



US00D581299S

(12) **United States Design Patent**  
**Oeth et al.**

(10) **Patent No.:** **US D581,299 S**

(45) **Date of Patent:** **\*\* Nov. 25, 2008**

(54) **DUAL TRANSDUCER CARGO SENSOR DEVICE**

(75) Inventors: **John Oeth**, Cardiff by the Sea, CA (US);  
**Richard Ragland**, Carlsbad, CA (US);  
**John Cunningham**, Oceanside, CA (US);  
**Kip Leggett**, Chula Vista, CA (US)

(73) Assignee: **QUALCOMM, Incorporated**, San Diego, CA (US)

(\*\*) Term: **14 Years**

(21) Appl. No.: **29/297,143**

(22) Filed: **Nov. 5, 2007**

(51) **LOC (8) Cl.** ..... **10-04**

(52) **U.S. Cl.** ..... **D10/70**

(58) **Field of Classification Search** ..... D10/70;  
340/686.1, 686.6, 425.5, 566, 903, 943; 343/686.1;  
382/6; 367/93, 94; 180/167, 169, 290

See application file for complete search history.

(56) **References Cited**

U.S. PATENT DOCUMENTS

D503,350 S \* 3/2005 Ragland et al. .... D10/70  
2004/0046675 A1 \* 3/2004 Murata ..... 340/686.1

\* cited by examiner

*Primary Examiner*—Antoine D Davis

(74) *Attorney, Agent, or Firm*—Shyam K. Parekh; Richard A. Bachand; Thomas R. Rouse

(57) **CLAIM**

The ornamental design for the dual transducer cargo sensor device, as shown and described.

**DESCRIPTION**

FIG. 1 is a perspective view of the invention showing the new design;

FIG. 2 is a perspective back view of the invention shown in FIG. 1;

FIG. 3 is a perspective bottom view of the invention shown in FIG. 1;

FIG. 4 is a perspective top view of the invention shown in FIG. 1;

FIG. 5 is a left side view of the invention shown in FIG. 1;

FIG. 6 is a right side view of the invention shown in FIG. 1;

FIG. 7 is an alternative bottom view of the invention shown in FIG. 1; and,

FIG. 8 is an alternative top view of the invention shown in FIG. 1.

Features shown by broken lines are for illustrative purposes only, and are not claimed as part of the Invention.

Any stippling shown on the drawing figures is for shading purposes, and does not form a part of the invention.

FIGS. 1–8 include surface shading that is intended not as stippling but to enhance the description of the design as contemplated by MPEP § 1503.02.

**1 Claim, 5 Drawing Sheets**

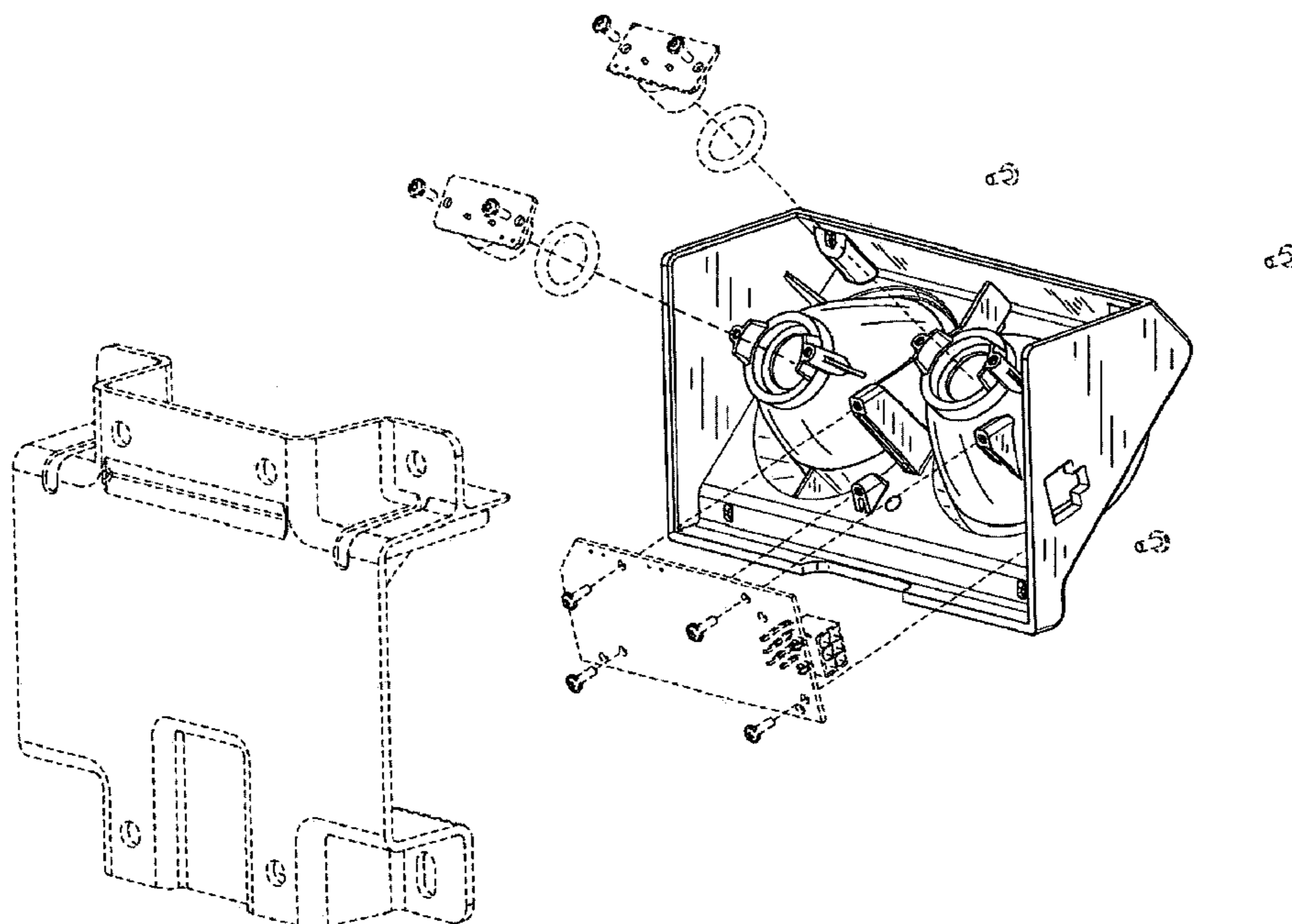

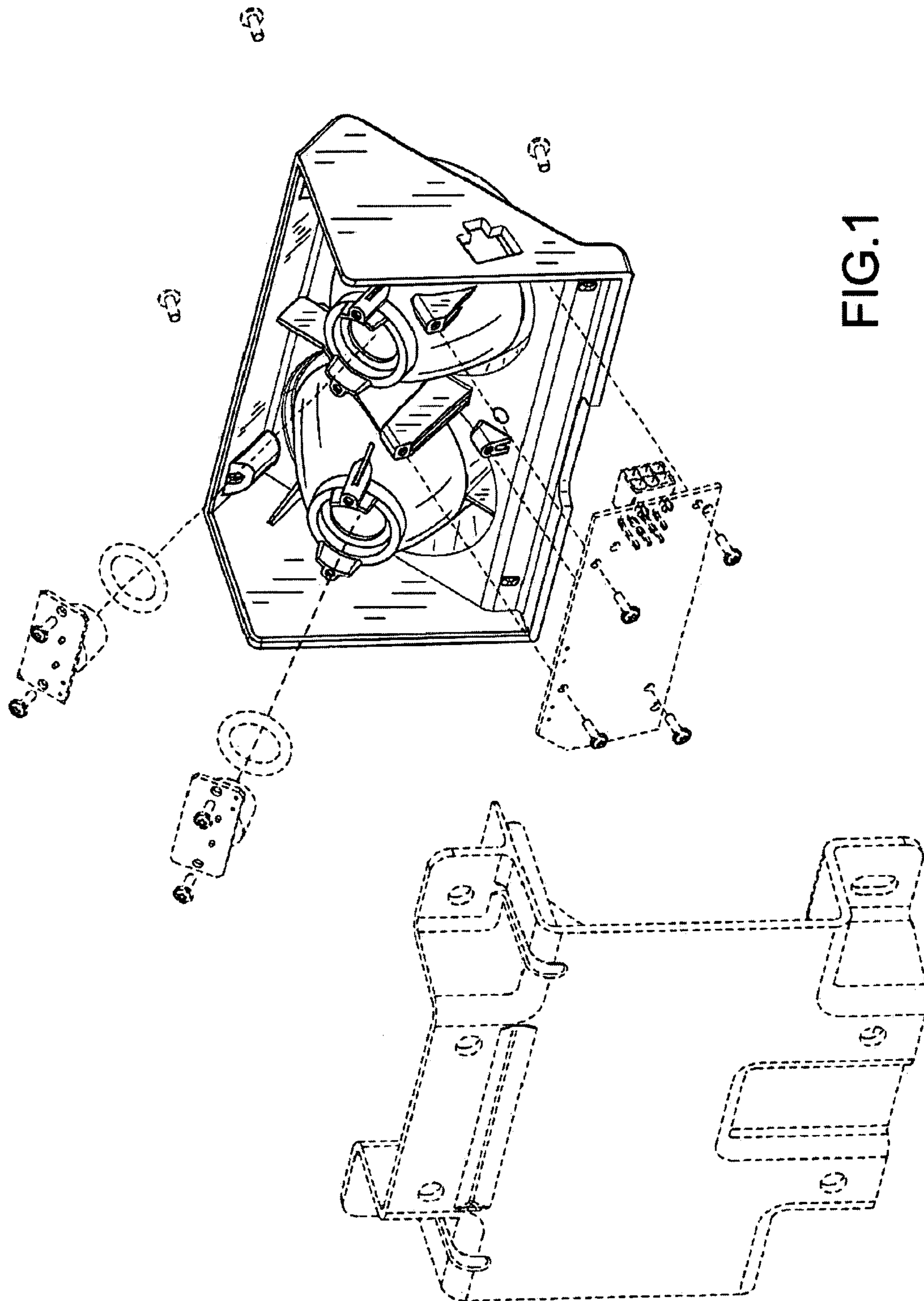

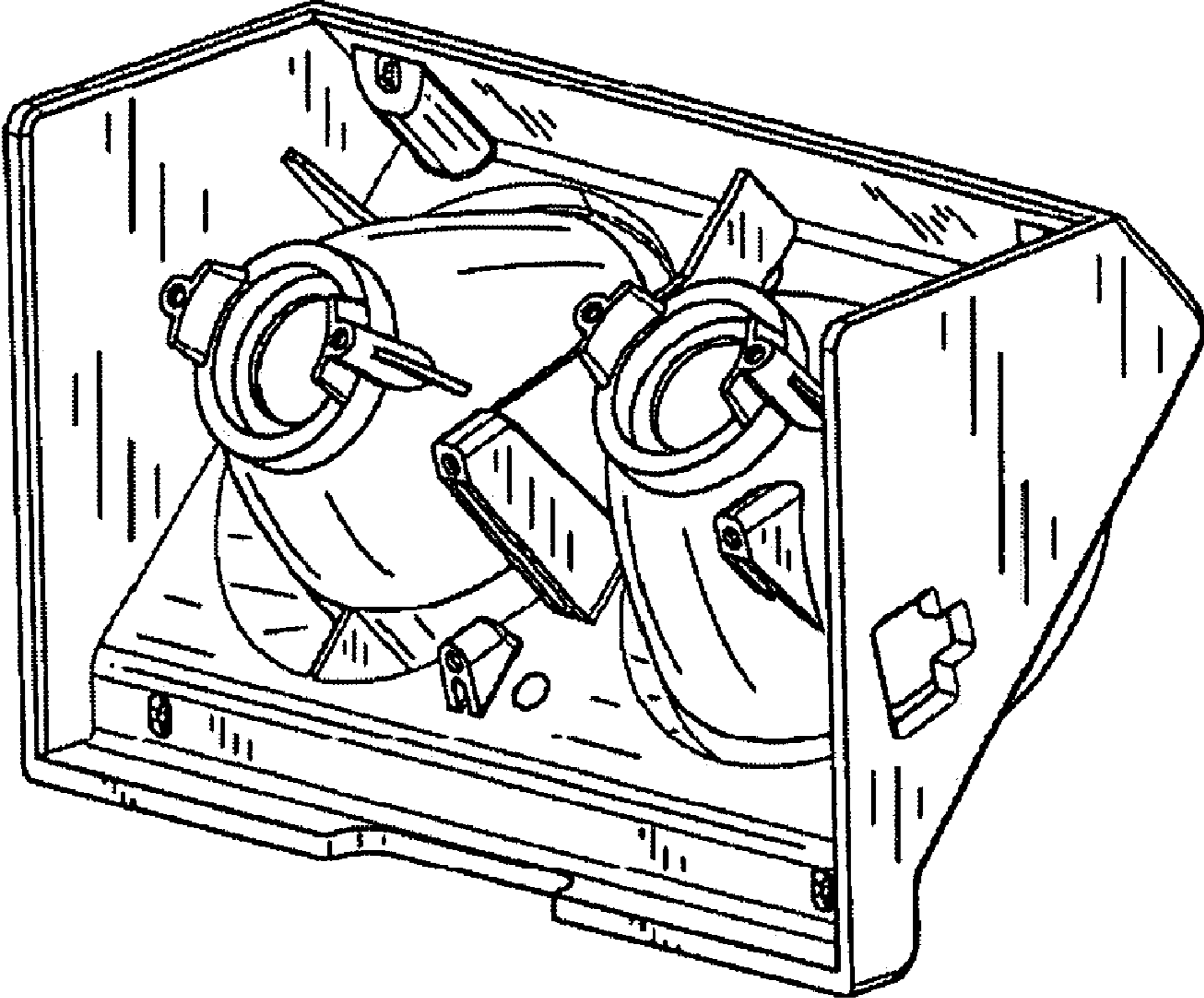

FIG.2



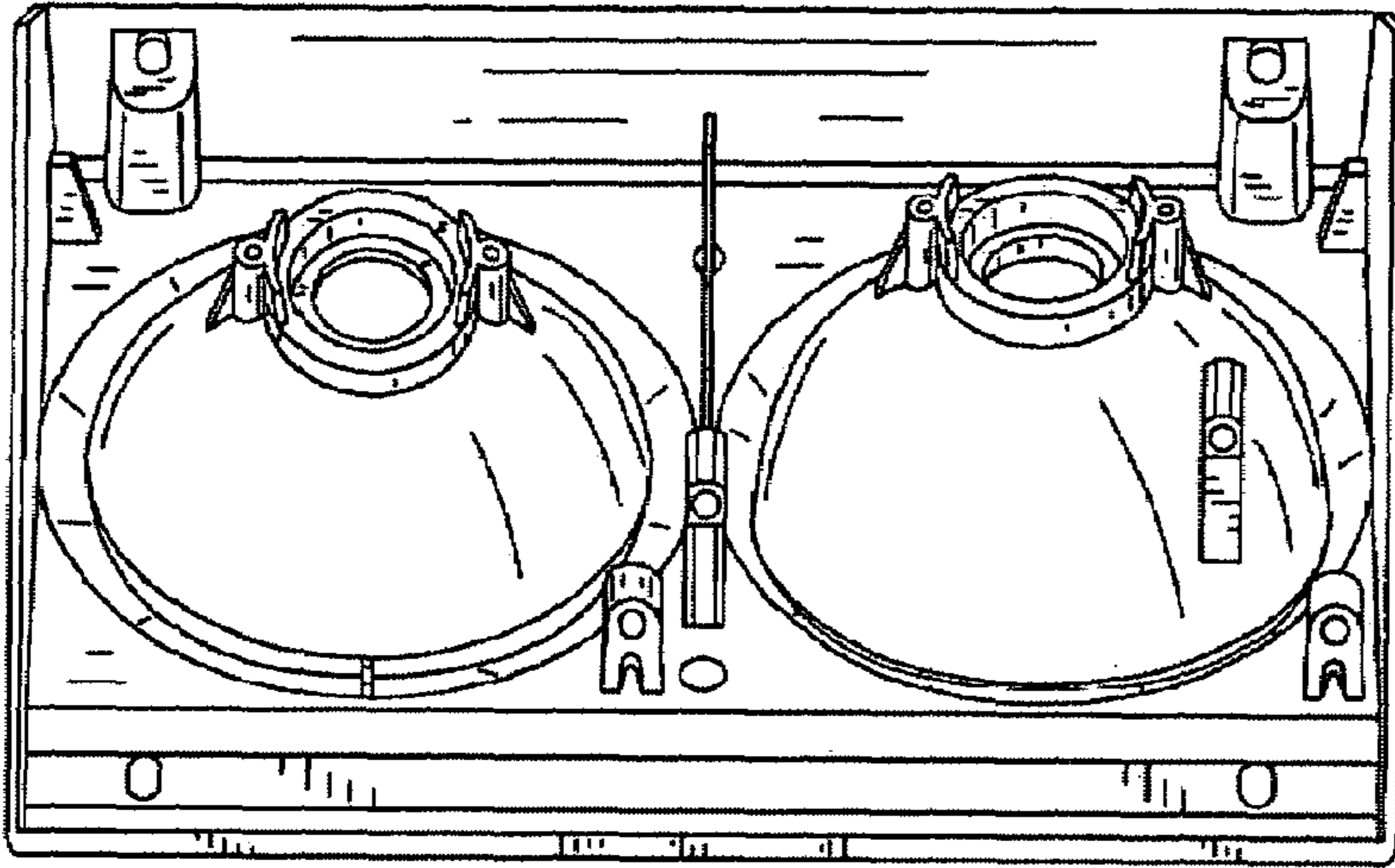

FIG.3

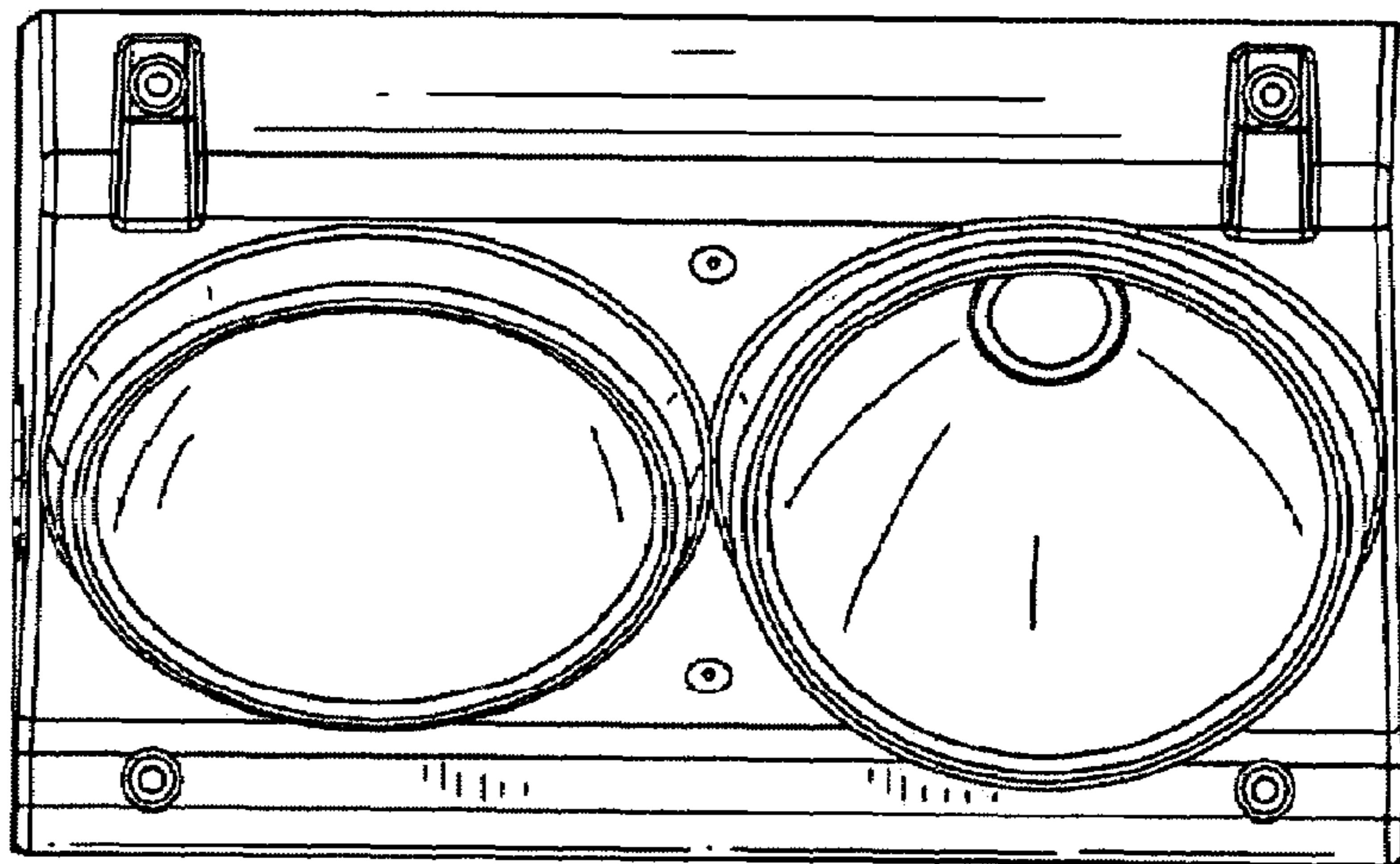

FIG.4

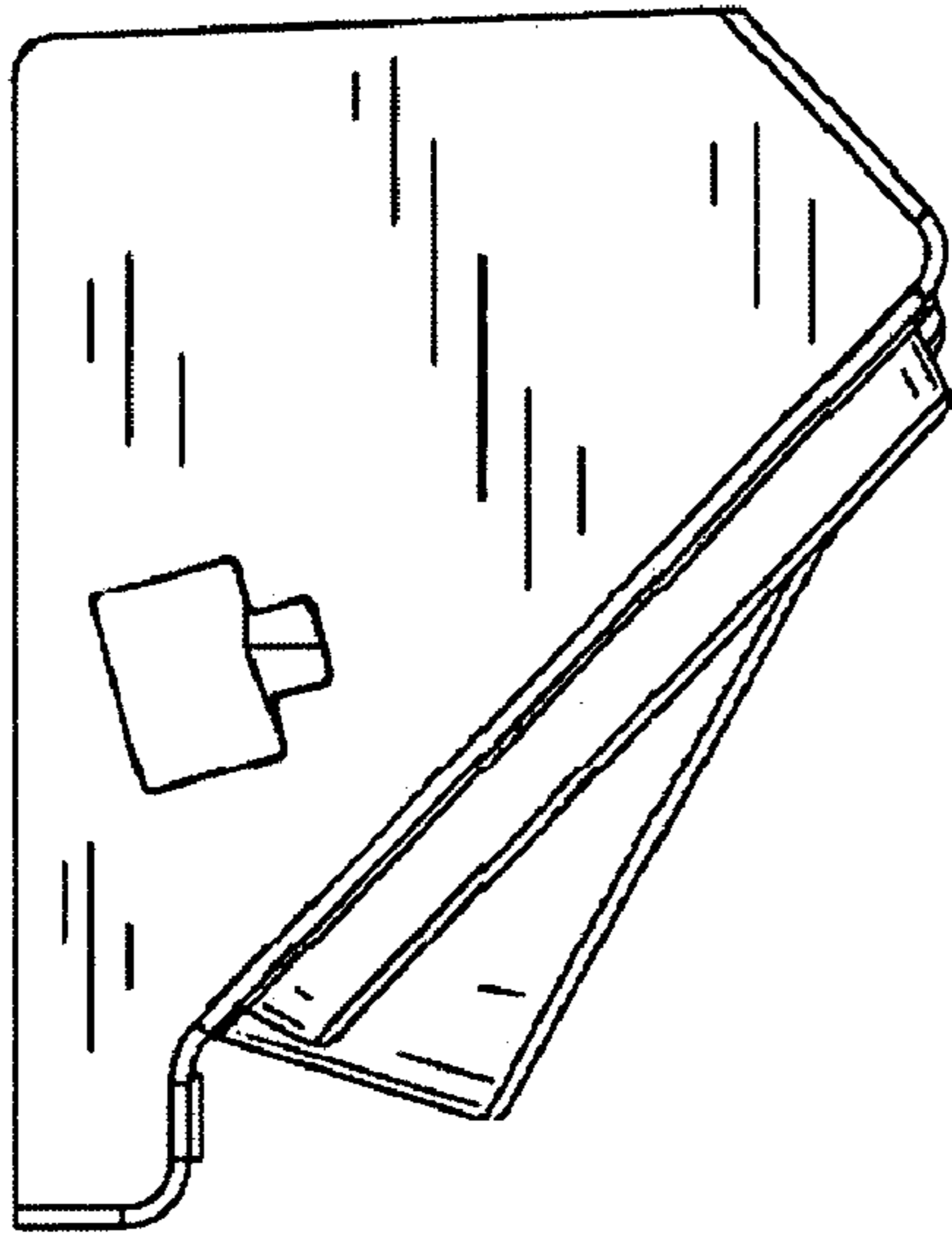

FIG. 5

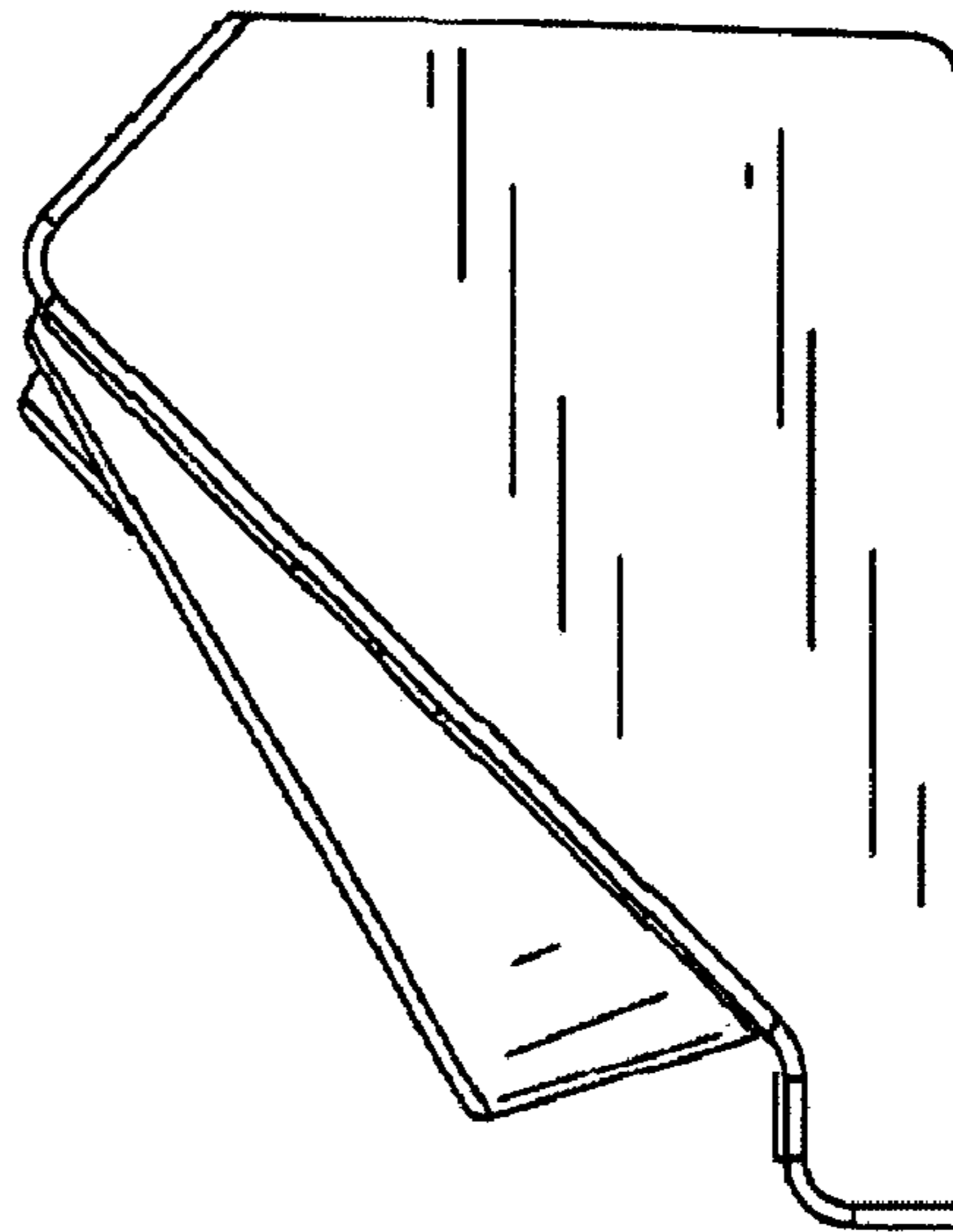

FIG. 6

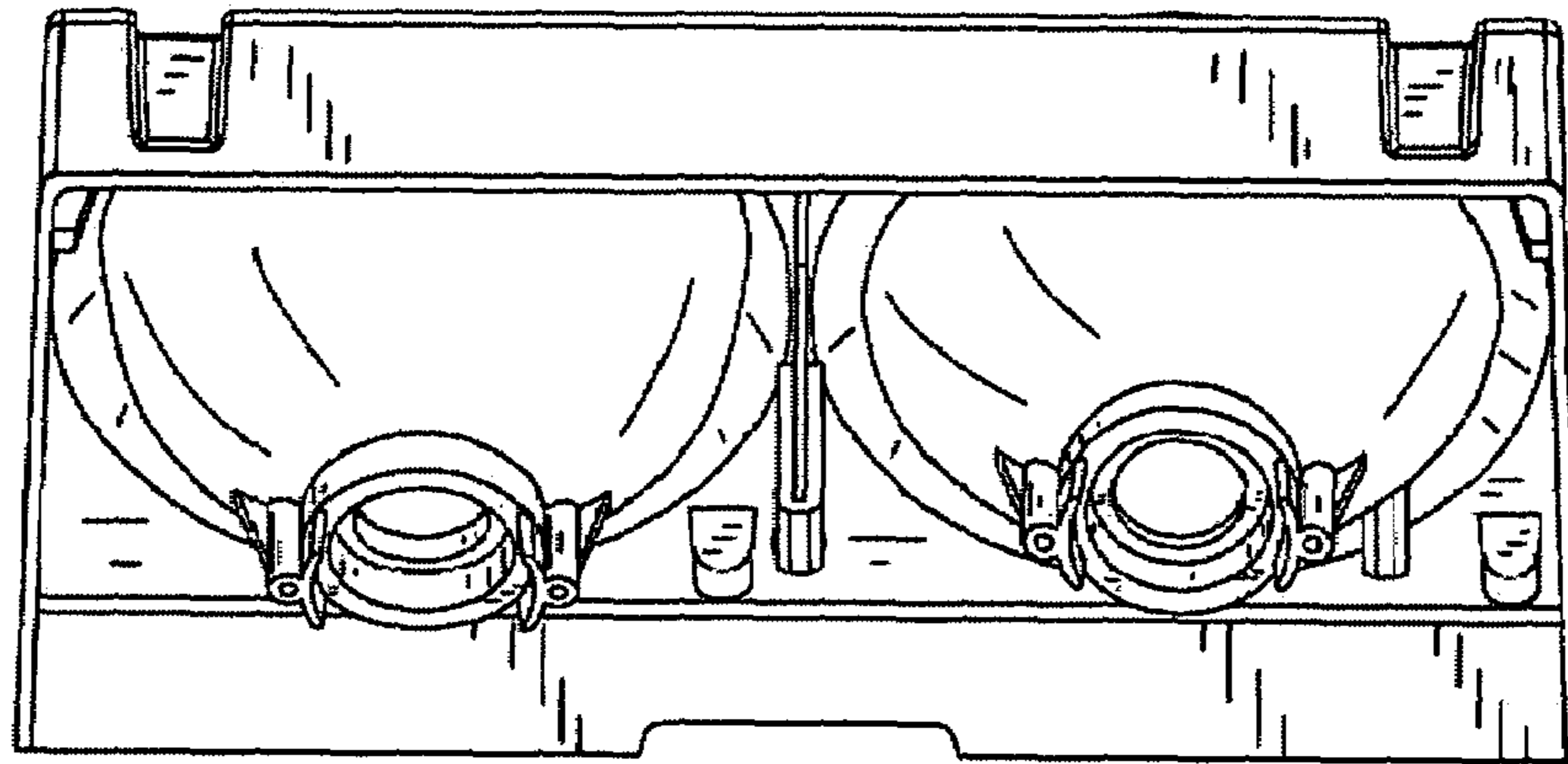

FIG. 7

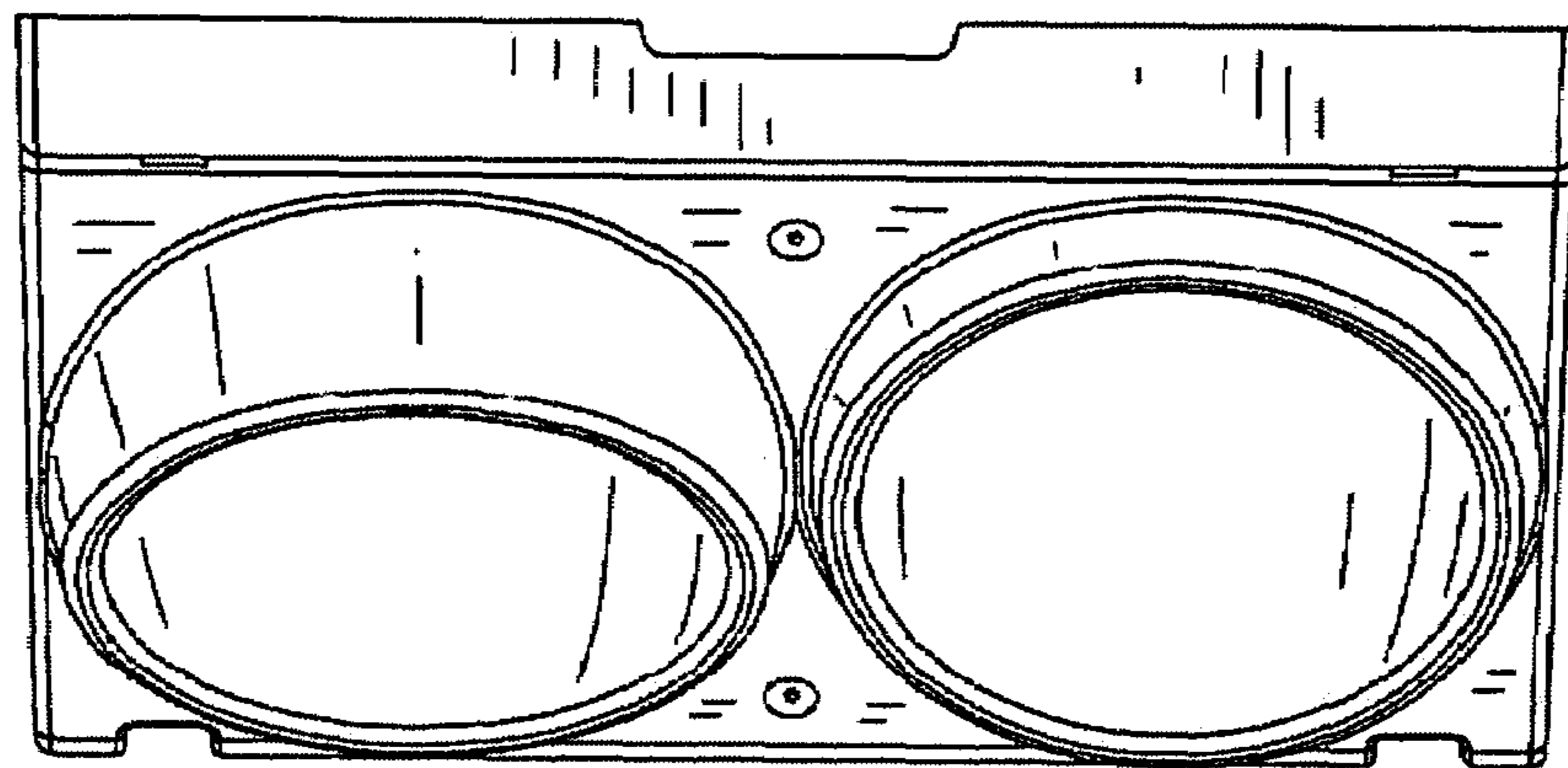

FIG. 8