



US00D581253S

(12) **United States Design Patent**
Antonic

(10) **Patent No.:** **US D581,253 S**

(45) **Date of Patent:** **** Nov. 25, 2008**

(54) **STUD MOUNT**

(76) **Inventor:** **James P. Antonic**, 9111 Southmont
Cove #406, Ft. Myers, FL (US) 33908

(**) **Term:** **14 Years**

(21) **Appl. No.:** **29/293,265**

(22) **Filed:** **Nov. 13, 2007**

Related U.S. Application Data

(63) Continuation of application No. 11/116,769, filed on
Apr. 28, 2005.

(51) **LOC (8) Cl.** **08-05**

(52) **U.S. Cl.** **D8/354**

(58) **Field of Classification Search** D8/349,
D8/354, 353, 373; D25/126, 133; D12/223;
248/218.4, 219.1-219.3, 247, 251, 300, 309.1,
248/310, 346.01, 346.5, 521, 648.1, 653.1,
248/736.1, 736.2; 52/653.1

See application file for complete search history.

(56) **References Cited**

U.S. PATENT DOCUMENTS

2,731,116 A	1/1956	Allison
3,184,013 A	5/1965	Pavlecka
3,498,014 A	3/1970	Fergen
3,821,868 A	7/1974	Edwards
4,235,054 A	11/1980	Cable
4,272,930 A	6/1981	Foster
4,324,082 A	4/1982	Rutkowski et al.
4,353,192 A	10/1982	Pearson et al.
4,542,614 A	9/1985	Malachowski
D283,352 S	4/1986	Bancroft
D286,199 S	10/1986	Bancroft
4,630,547 A	12/1986	Przybylinski et al.
4,660,339 A	4/1987	Paz

D318,130 S	7/1991	Abbestam et al.
5,070,667 A	12/1991	Schulte
5,394,665 A	3/1995	Johnson
5,403,062 A	4/1995	Sjostedt et al.
D363,997 S	11/1995	Nomura
D371,208 S	6/1996	De Zen

(Continued)

OTHER PUBLICATIONS

U.S. Appl. No. 29/273,325, filed Mar. 2, 2007, Huggins

(Continued)

Primary Examiner—Holly H. Baynham

Assistant Examiner—Cynthia M Chin

(74) *Attorney, Agent, or Firm*—Laura Barrow

(57) **CLAIM**

The ornamental design for a stud mount, as shown and described.

DESCRIPTION

FIG. 1 is a perspective view of the stud mount showing my new design. The exemplary structural stud shown in phantom is for illustrative purposes only, namely to show the intended use of the stud mount, and thus forms no part of the claimed design.

FIG. 2 is a side elevation view of the design shown in FIG. 1, the opposite side view being a mirror image thereof.

FIG. 3 is a top plan view of the design shown in FIG. 1; and, FIG. 4 is a bottom plan view of the design shown in FIG. 4.

The shading lines shown in all of the drawings represent the three-dimensional contour of the design, and are not intended to indicate surface decoration.

The broken lines are for illustrative purposes only and form no part of the claimed design.

1 Claim, 1 Drawing Sheet

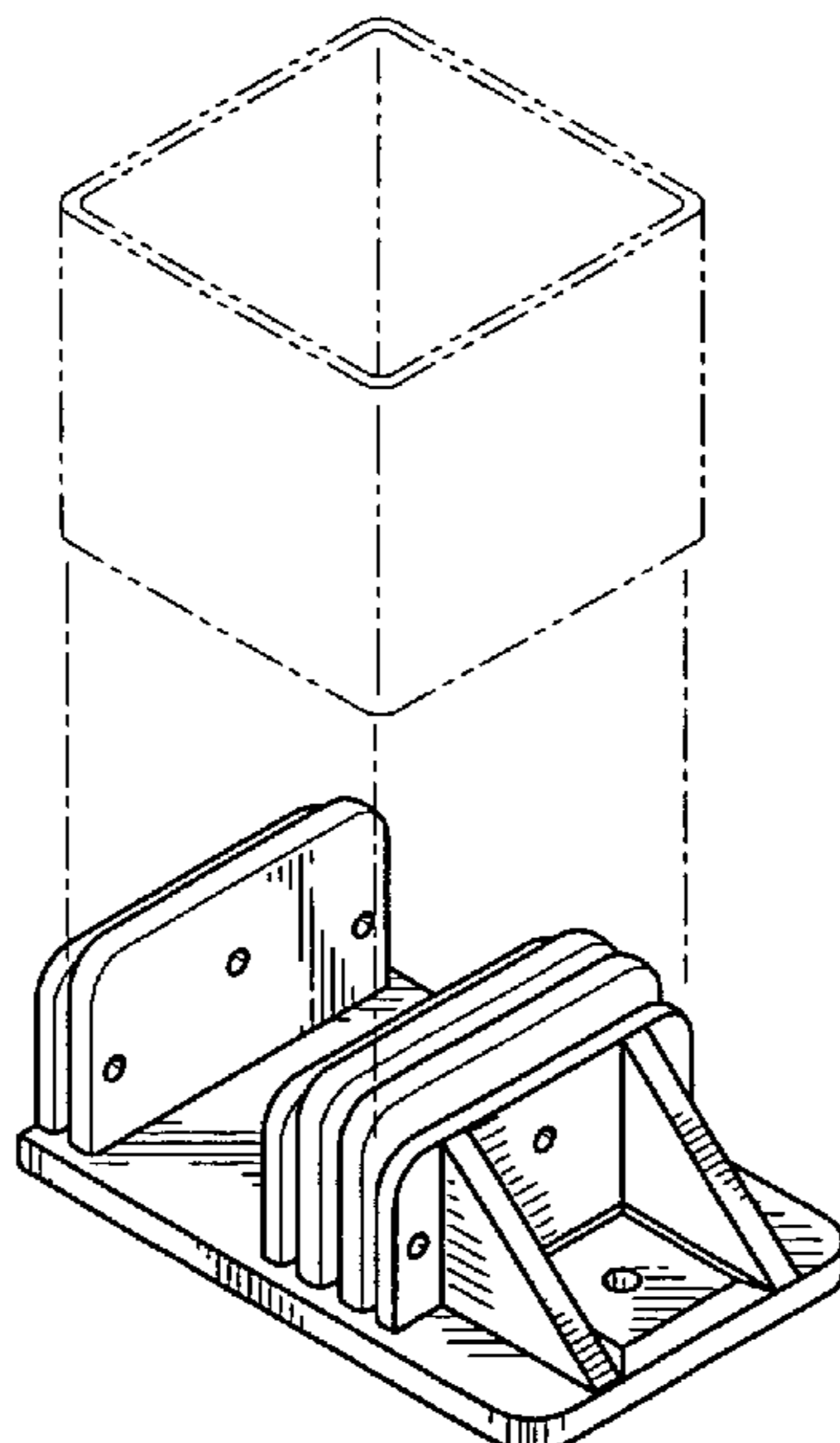

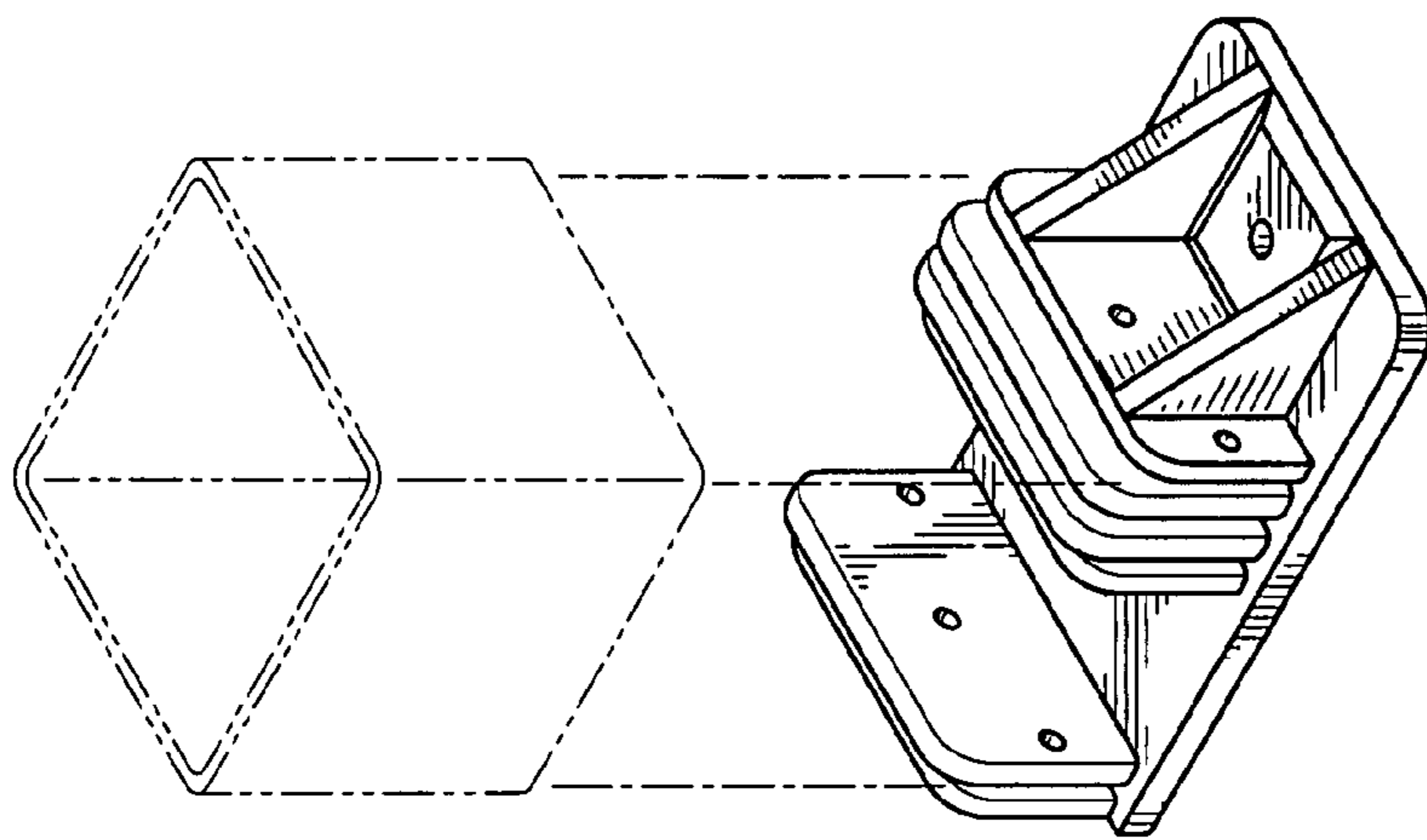

Fig. 1

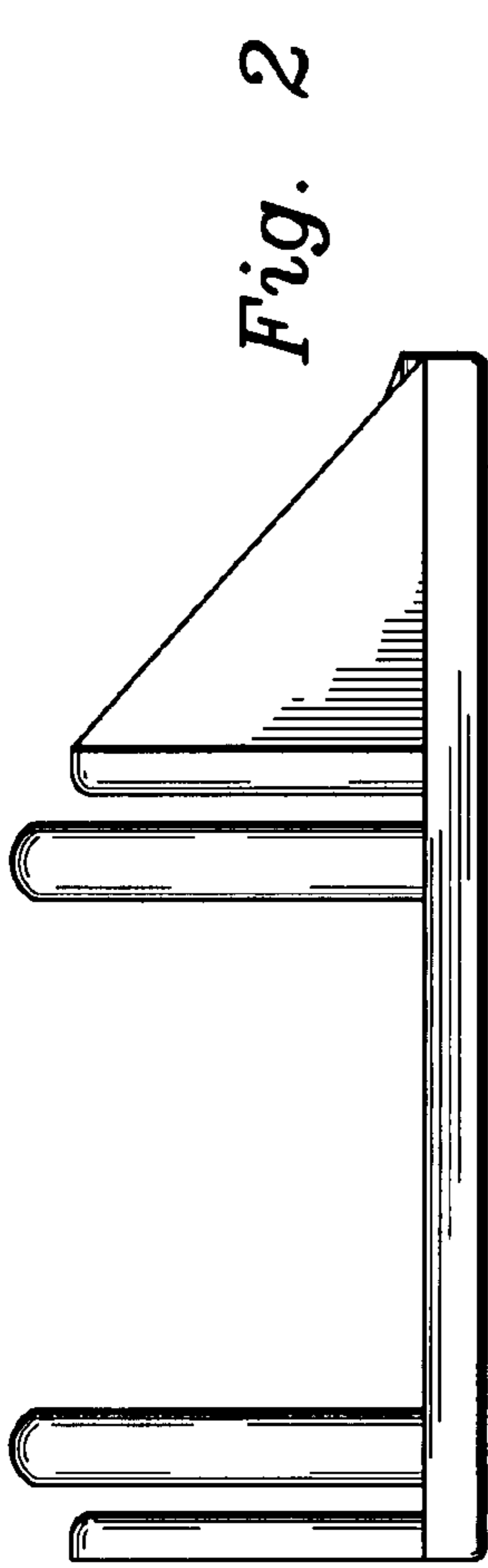

Fig. 2

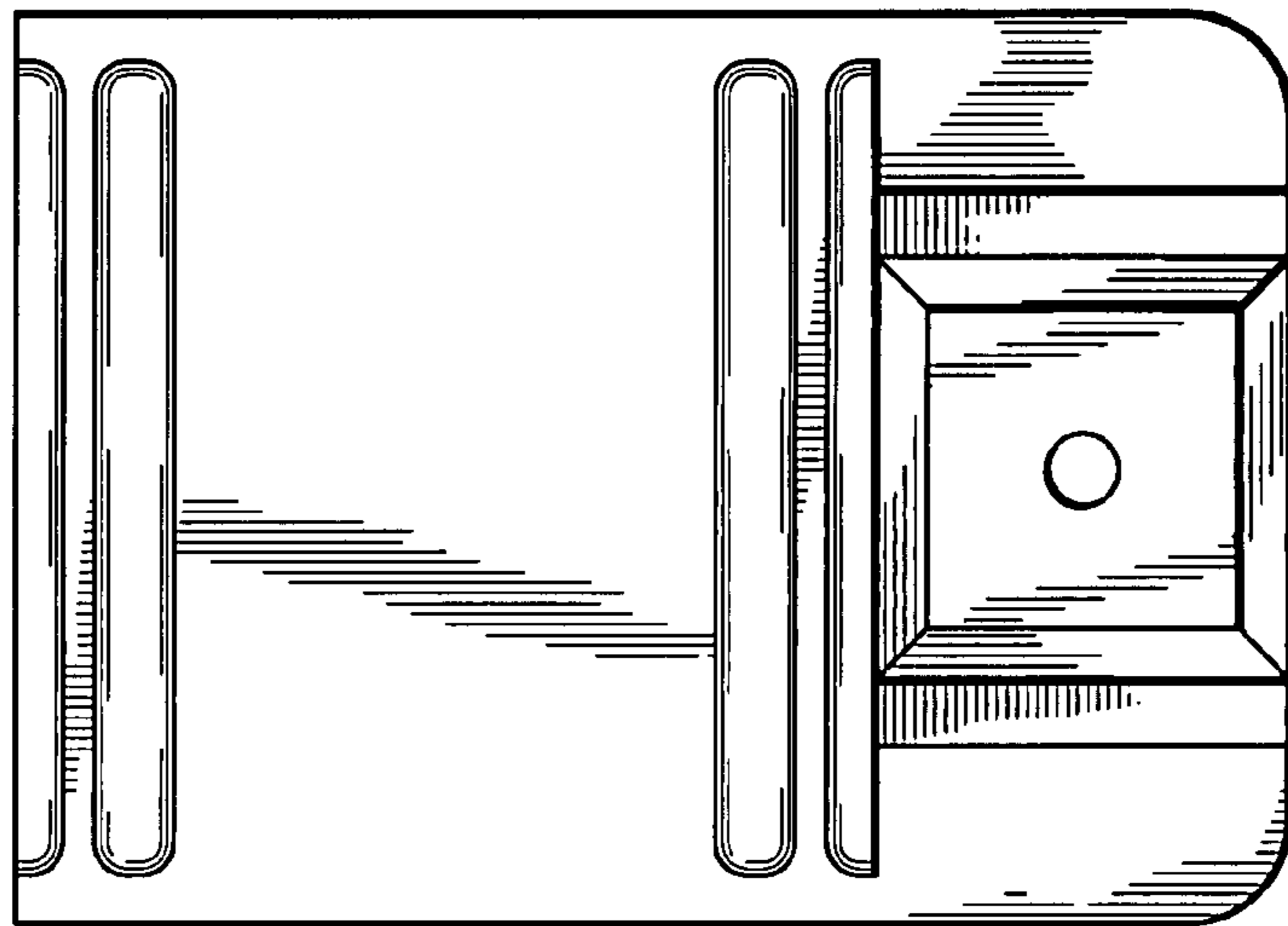

Fig. 3

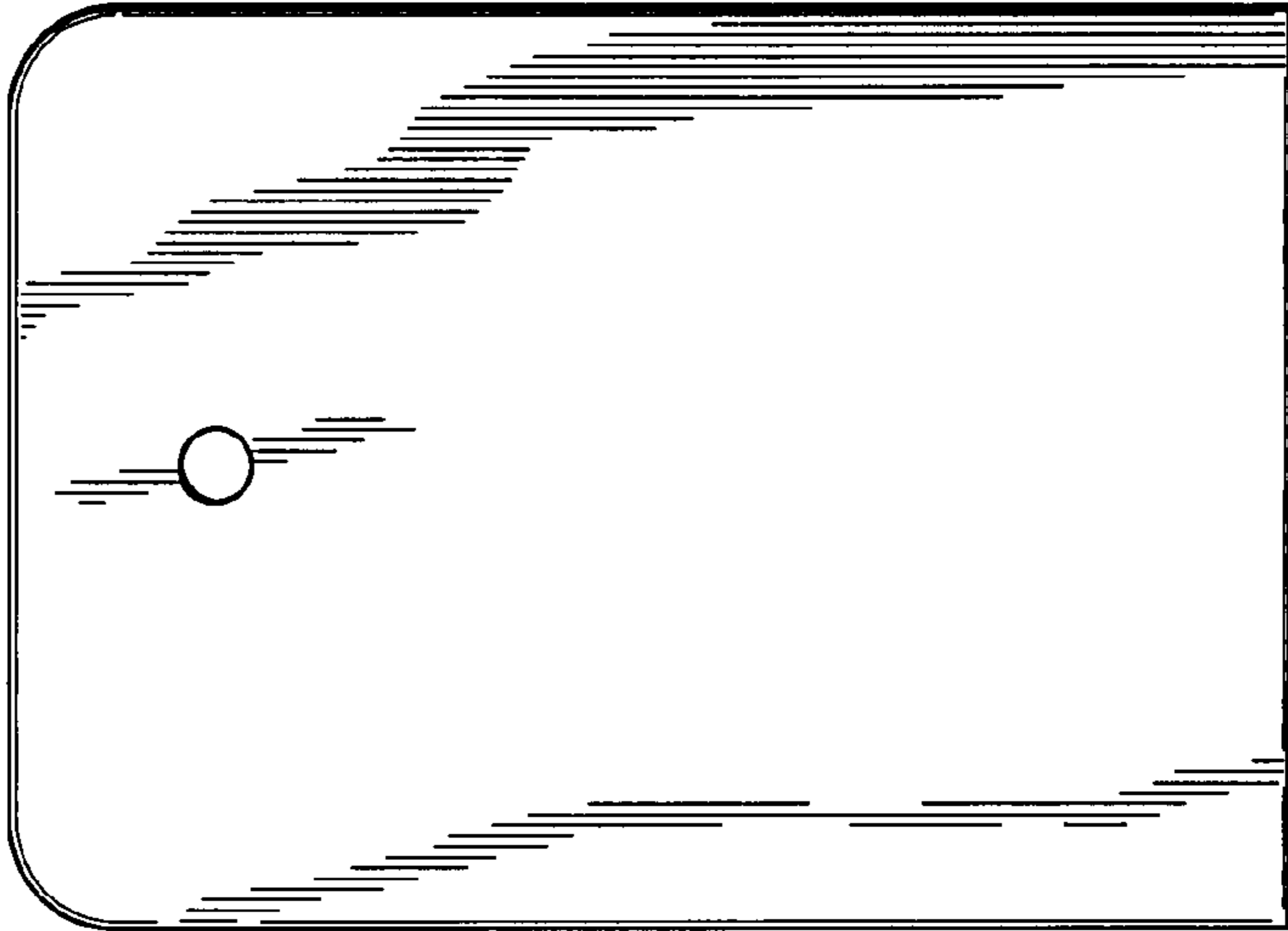

Fig. 4