



US00D581249S

(12) **United States Design Patent**
Wu et al.

(10) **Patent No.:** **US D581,249 S**
(45) **Date of Patent:** **** Nov. 25, 2008**

(54) **PIN FOR A LOCK CORE ASSEMBLY**

(76) Inventors: **Hsiu-Chuan Wu**, No. 7, Alley 11, Lane 546, Houchang Rd., Nanzih Dist., Kaohsiung (TW); **I-Chien Hsin**, 19F, No. 243, Sec. 2, Minsheng Rd., Banciao City, Taipei Hsien (TW)

(**) Term: **14 Years**

(21) Appl. No.: **29/307,281**

(22) Filed: **Apr. 10, 2008**

(51) **LOC (8) Cl.** **08-07**

(52) **U.S. Cl.** **D8/343**

(58) **Field of Classification Search** D8/330,
D8/343, 300, 349, 367, 354; 70/14, 57, 183,
70/258, 384, 431, 169, 182, 132, 187, 288;
D12/162

See application file for complete search history.

(56) **References Cited**

U.S. PATENT DOCUMENTS

3,647,243	A *	3/1972	Nagy et al.	280/433
4,403,486	A *	9/1983	Miyake	70/383
D353,318	S *	12/1994	Lee	D8/343
D353,533	S *	12/1994	Lee	D8/343
5,771,878	A *	6/1998	Lewis et al.	126/42
6,604,391	B2 *	8/2003	Vellette et al.	70/177
D503,328	S *	3/2005	Catlett	D8/342

D518,358	S *	4/2006	Senn	D8/343
D534,054	S *	12/2006	Garcia et al.	D8/330
2006/0013648	A1 *	1/2006	Bernstein	403/374.4

* cited by examiner

Primary Examiner—Prabhakar Deshmukh
(74) *Attorney, Agent, or Firm*—William E. Pelton, Esq.;
Cooper & Dunham LLP

(57) **CLAIM**

The ornamental design for a pin for a lock core assembly, as shown and described.

DESCRIPTION

FIG. 1 is a perspective view of a pin for a lock core assembly, showing our new design;
FIG. 2 is a front view thereof;
FIG. 3 is a rear view thereof;
FIG. 4 is a left view thereof;
FIG. 5 is a right view thereof;
FIG. 6 is a top view thereof;
FIG. 7 is a bottom view thereof; and,
FIG. 8 is an operational cross sectional view of the pin being used in a lock core assembly. The broken lines showing of a lock core assembly is for illustrative purpose only and forms no part of the claimed design.

1 Claim, 5 Drawing Sheets

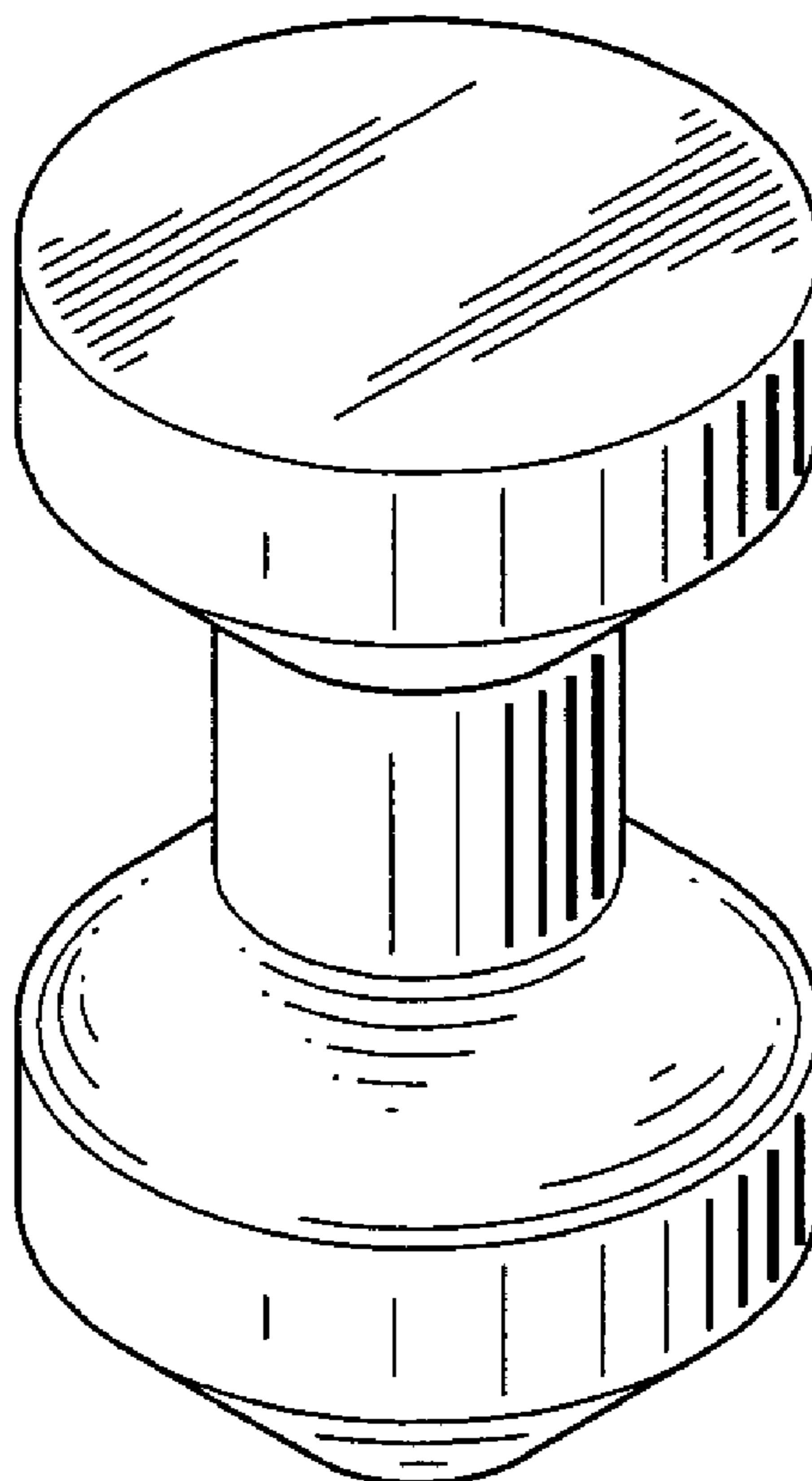

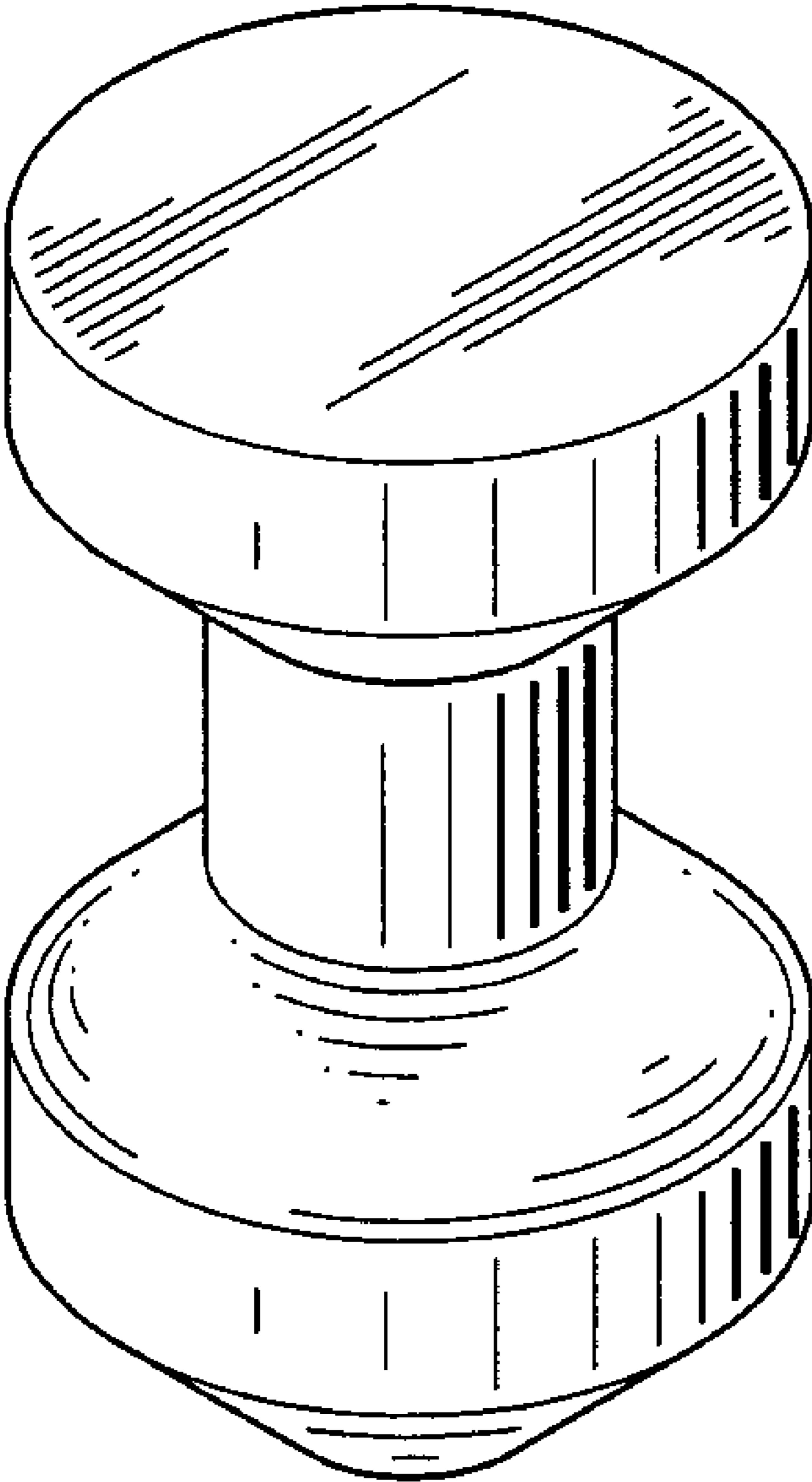

FIG. 1

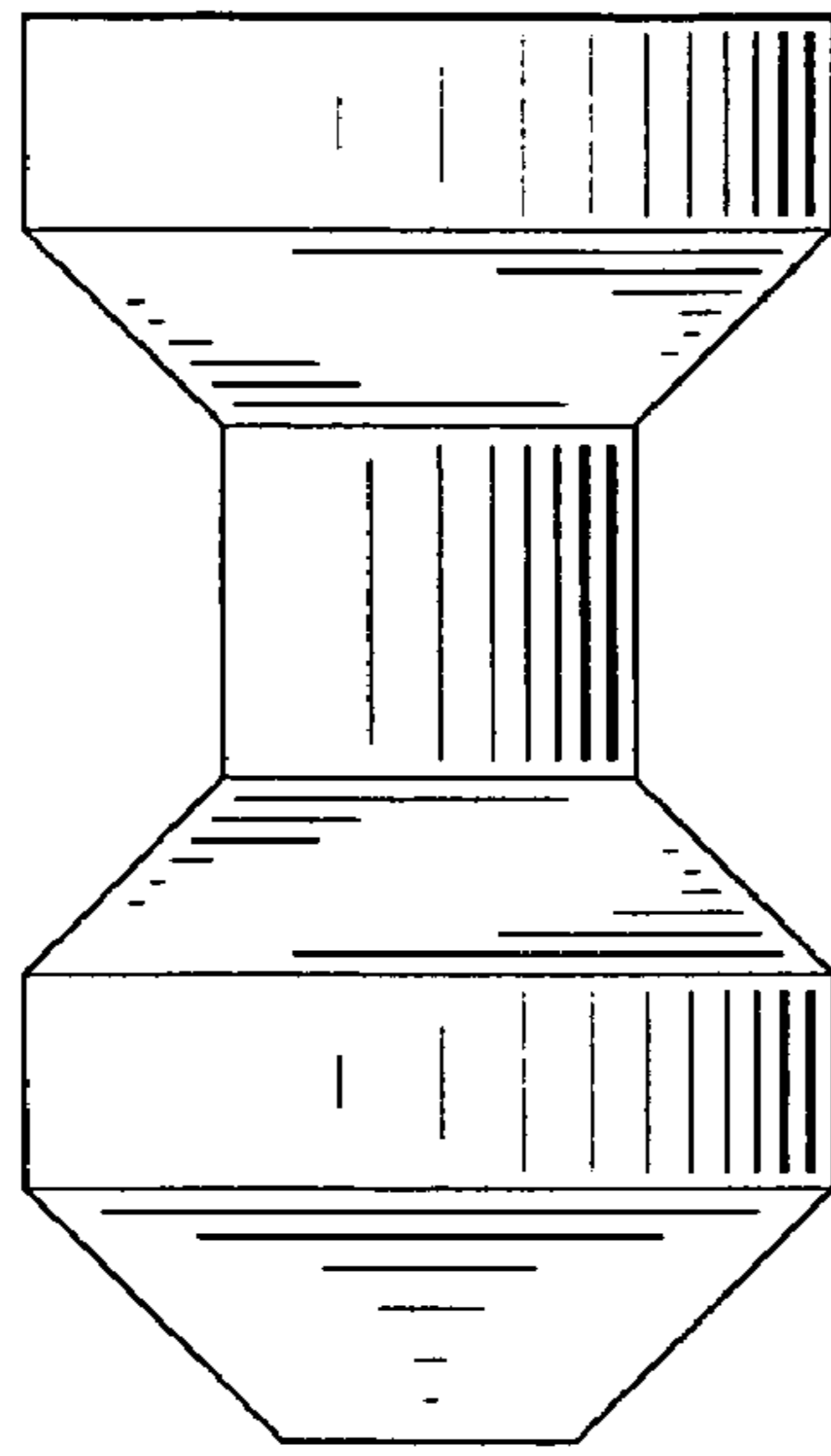

FIG. 2

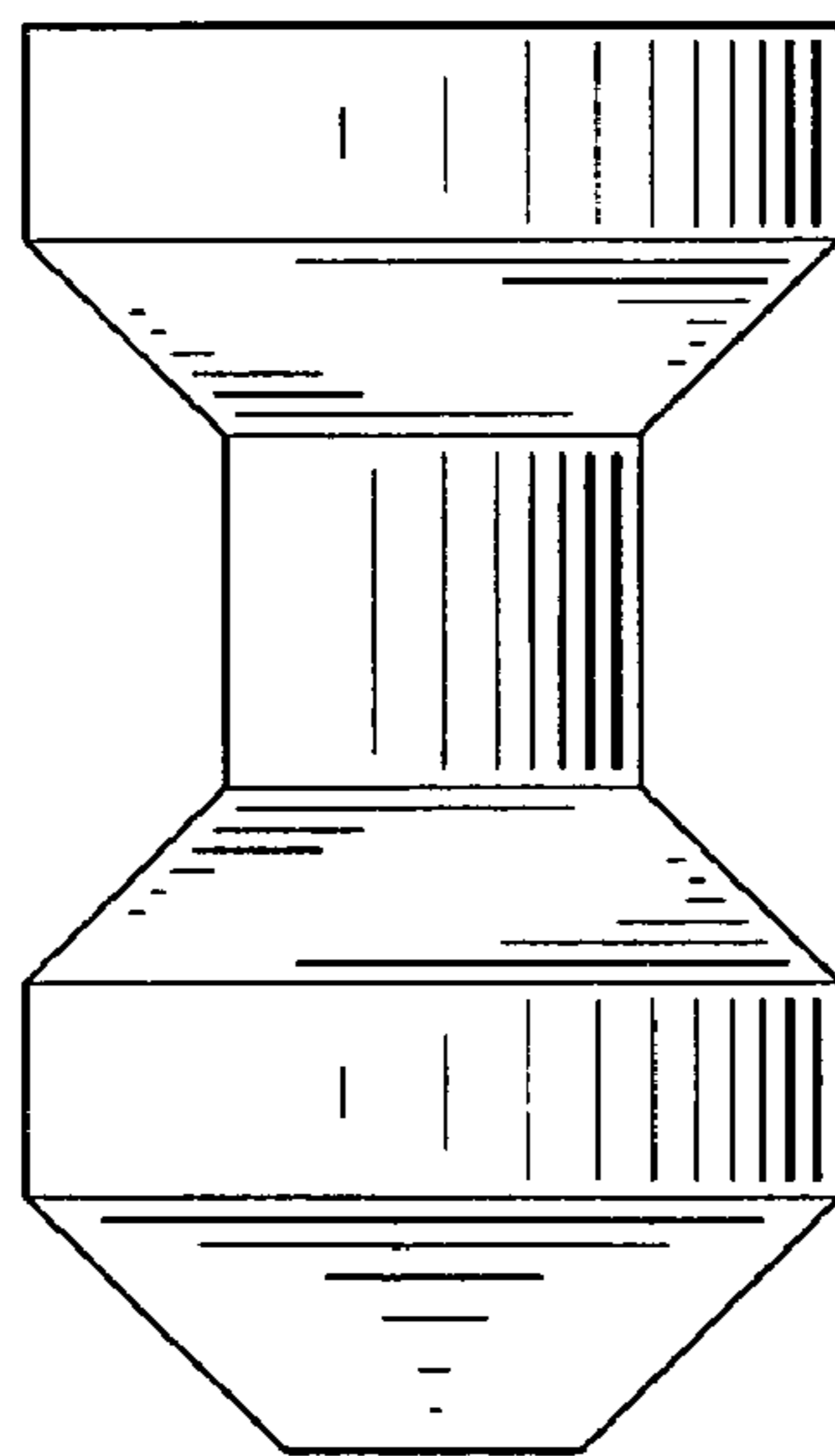

FIG. 3

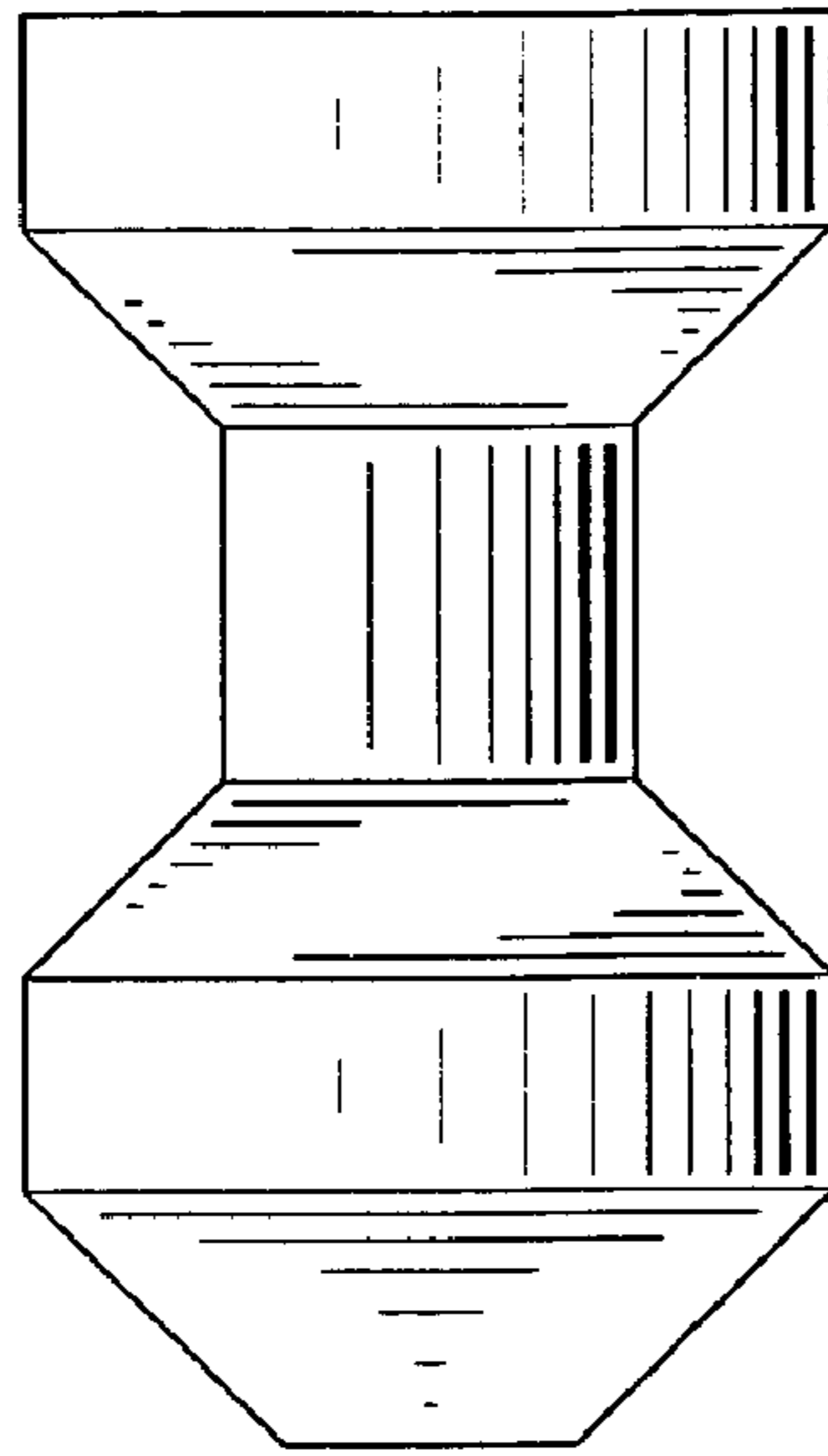

FIG. 4

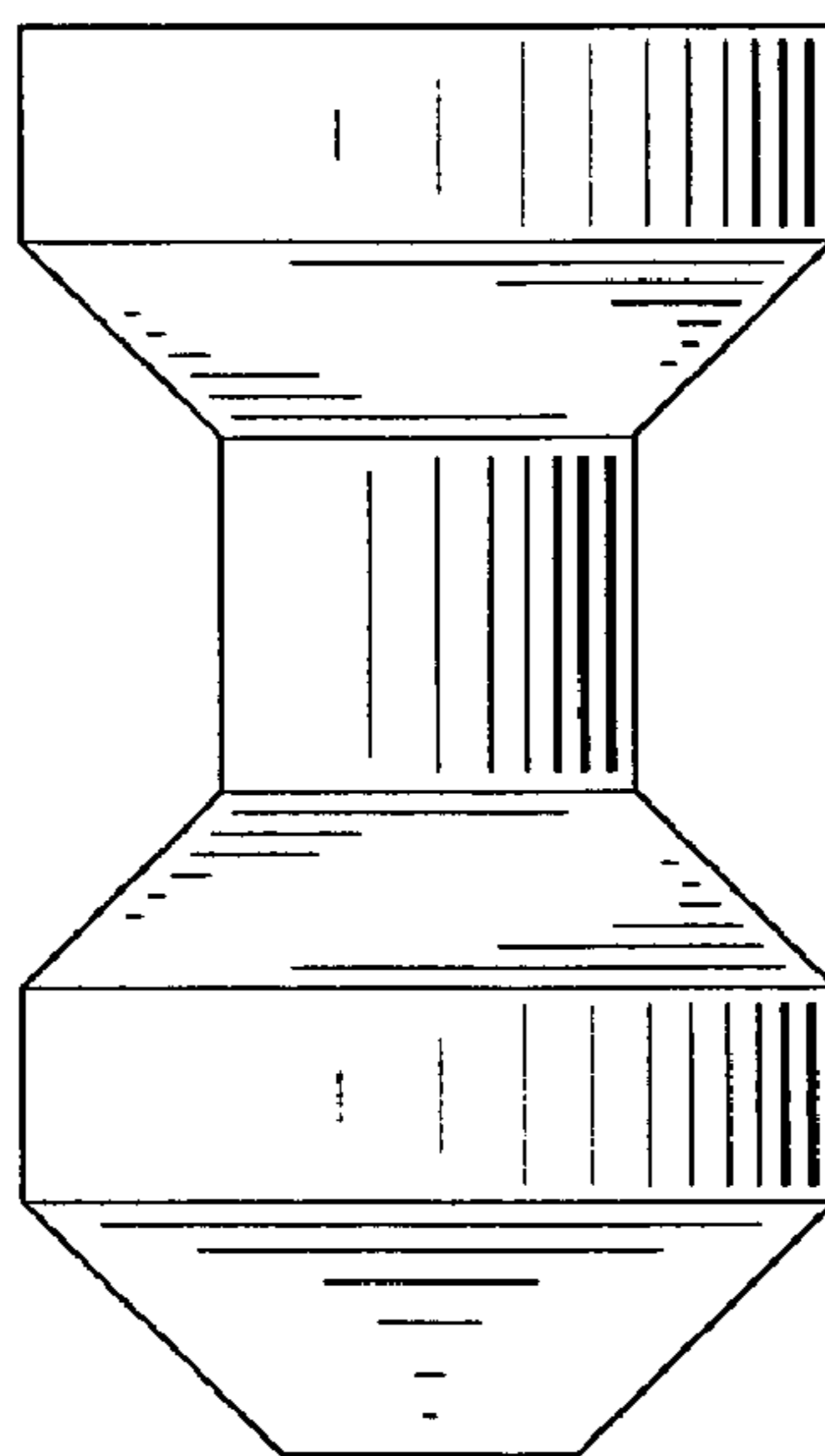

FIG. 5

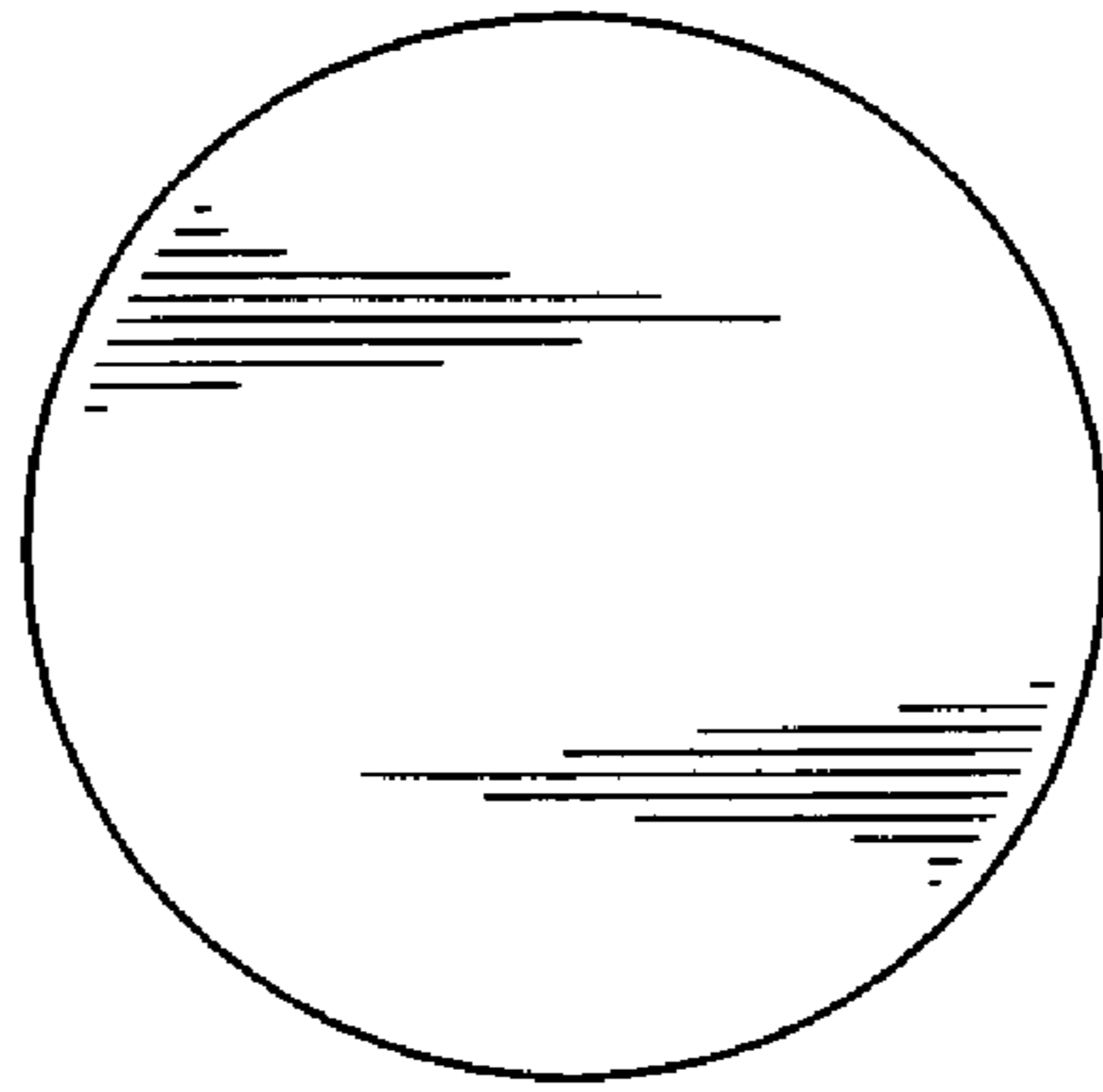

FIG. 6

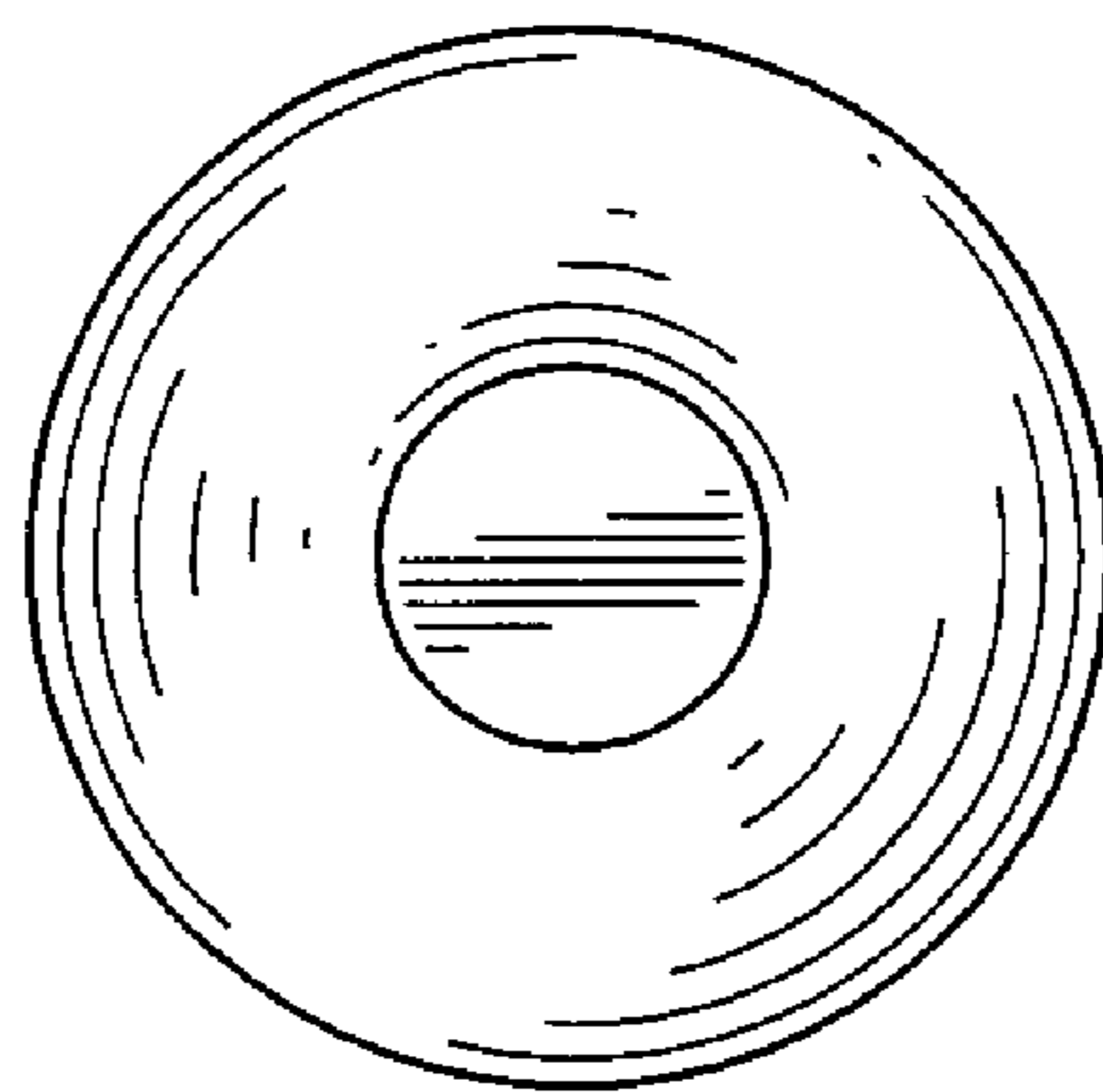

FIG. 7

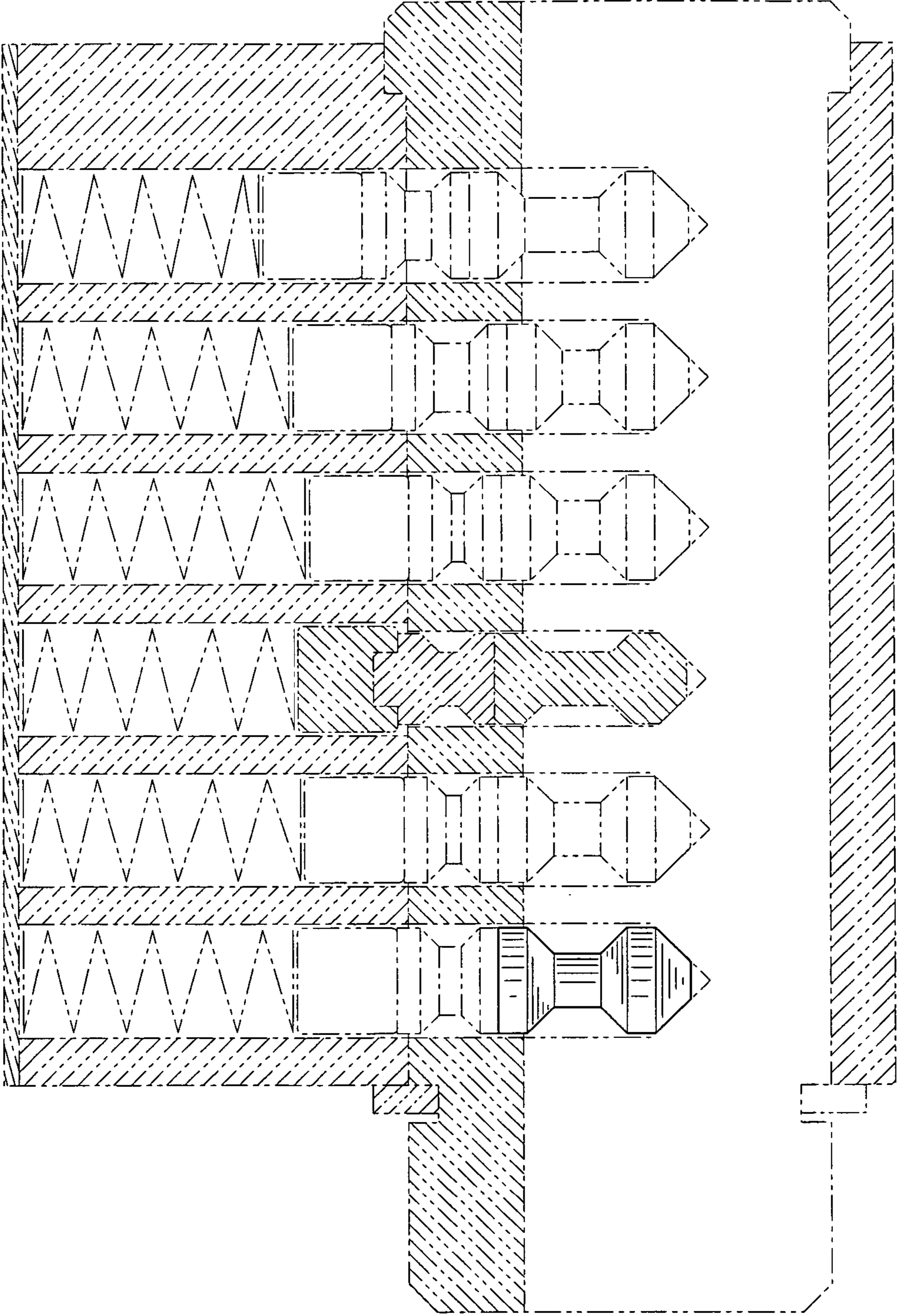

FIG.8