



US00D581154S

(12) **United States Design Patent**  
**Cameron**

(10) **Patent No.:** **US D581,154 S**  
(45) **Date of Patent:** **\*\* Nov. 25, 2008**

(54) **POUCH FOR A CLOTH**

(75) Inventor: **Richard Cameron**, Syosset, NY (US)

(73) Assignee: **Carson Optical, Inc.**, Hauppauge, NY (US)

(\*\*) Term: **14 Years**

(21) Appl. No.: **29/270,635**

(22) Filed: **Dec. 28, 2006**

(51) **LOC (8) Cl.** ..... **03-01**

(52) **U.S. Cl.** ..... **D3/215; D3/226; D6/608**

(58) **Field of Classification Search** ..... D3/215,  
D3/226, 221, 201, 274, 278, 287, 233; D6/595-569,  
D6/601-602, 608, 606, 512; 15/214, 208,  
15/209.1, 235; 206/37-38, 361, 5; 224/251,  
224/274, 254; 5/417, 419; 428/36.1, 99-100,  
428/124, 126, 131; 134/6; D29/20, 118  
See application file for complete search history.

(56) **References Cited**

**U.S. PATENT DOCUMENTS**

2,204,947	A *	6/1940	Apfelbaum	.....	206/37
D380,604	S *	7/1997	Mobley	.....	D3/215
D464,793	S *	10/2002	Anderton	.....	D3/215
6,849,135	B2	2/2005	Jones		
D537,288	S *	2/2007	Jones	.....	D6/608
2005/0189002	A1	9/2005	Jones		

\* cited by examiner

*Primary Examiner*—Catherine R Oliver

(74) *Attorney, Agent, or Firm*—Carmody & Torrance LLP

(57) **CLAIM**

The ornamental design for a pouch for a cloth, as shown and described.

**DESCRIPTION**

FIG. 1 is a perspective view of a pouch for a cloth showing my new design;

FIG. 2 is a front view of FIG. 1;

FIG. 3 is a rear view of FIG. 1;

FIG. 4 is a side elevational view of FIG. 1;

FIG. 5 is an opposite side elevational view of FIG. 1;

FIG. 6 is a top plan view of FIG. 1;

FIG. 7 is a bottom plan view of FIG. 1;

FIG. 8 is a perspective view of a pouch for a cloth showing my new design in an alternative embodiment;

FIG. 9 is a front view of FIG. 8;

FIG. 10 is a rear view of FIG. 8;

FIG. 11 is a side elevational view of FIG. 8;

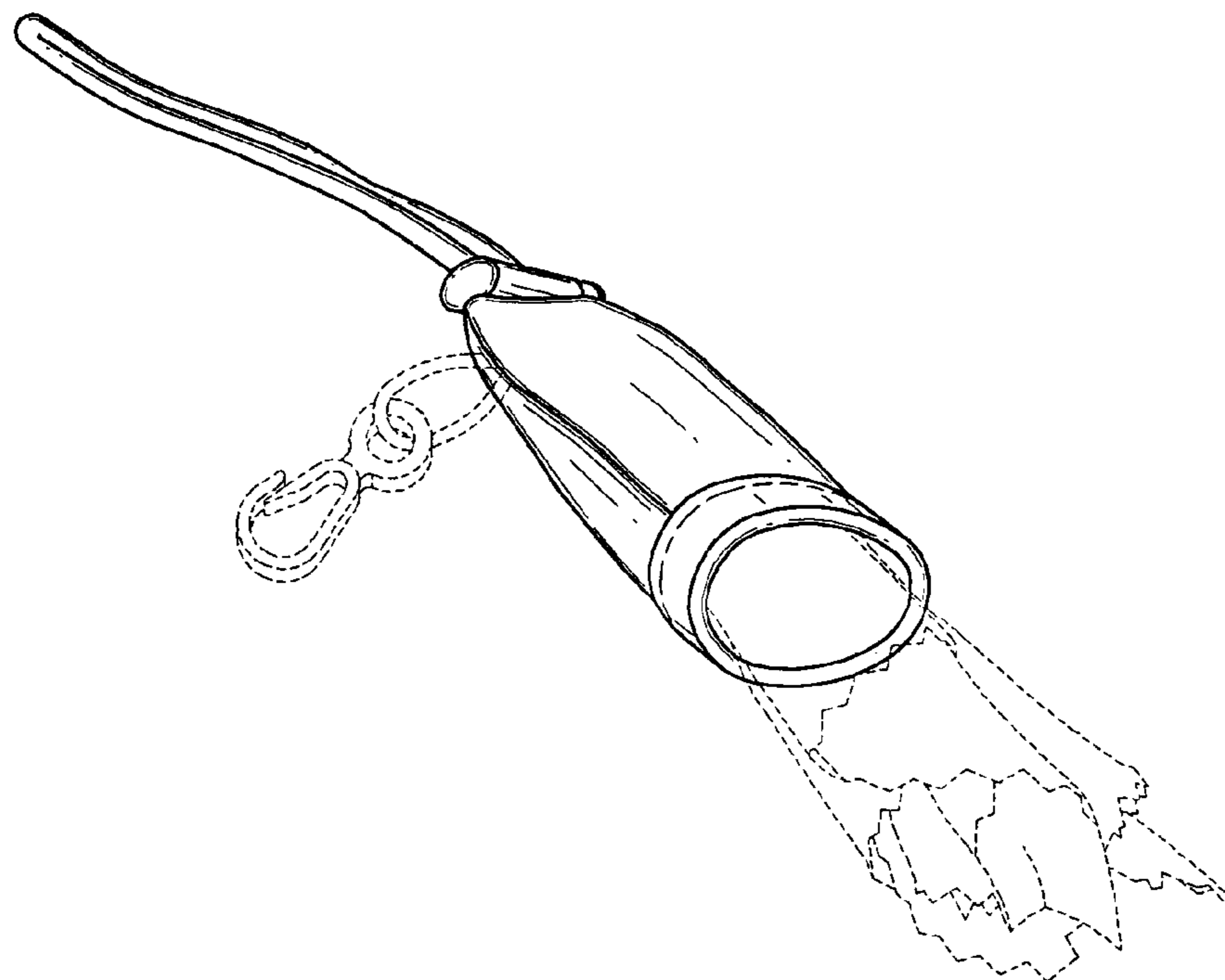
FIG. 12 is an opposite side elevational view of FIG. 8;

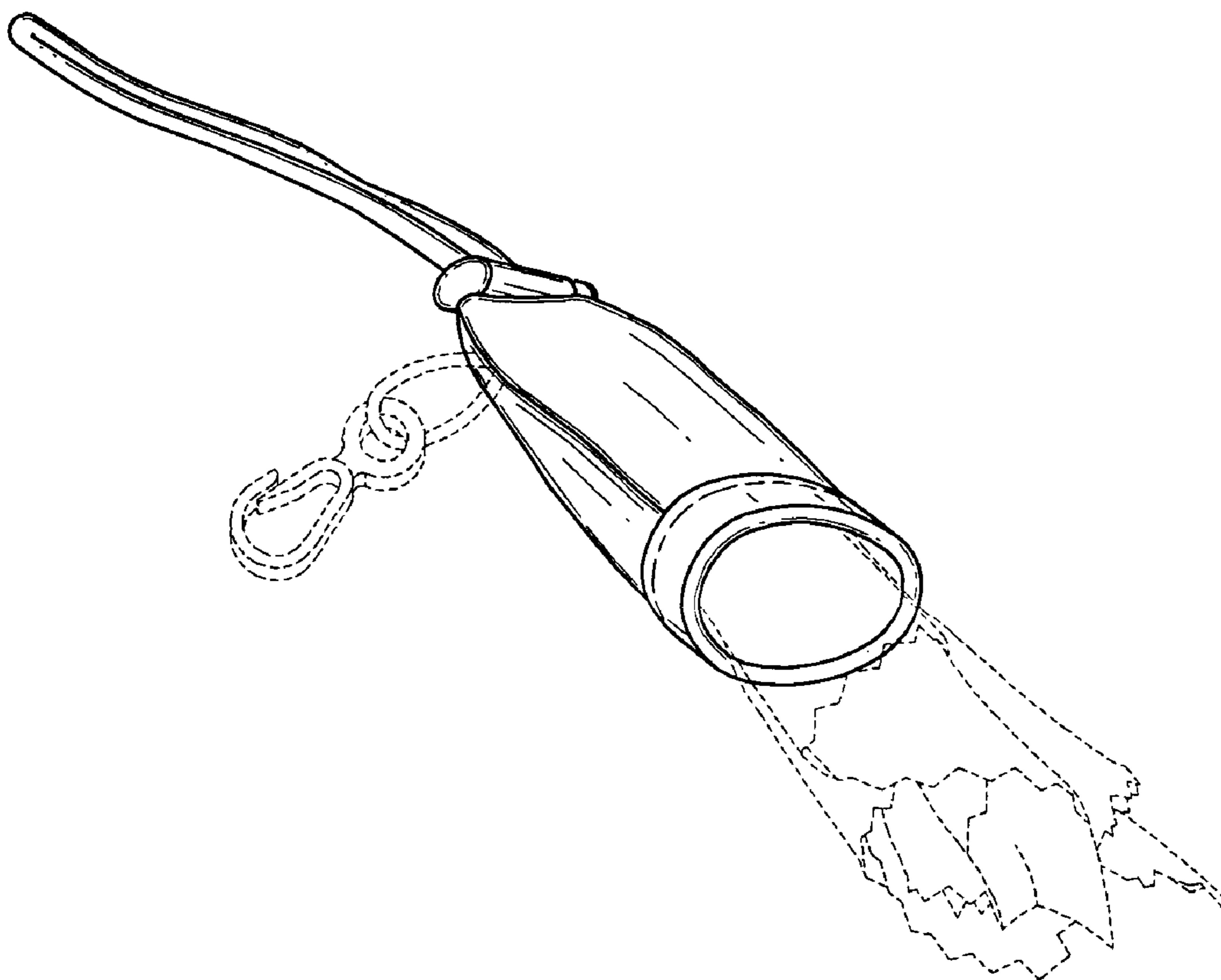
FIG. 13 is a top plan view of FIG. 8; and,

FIG. 14 is a bottom plan view of FIG. 8.

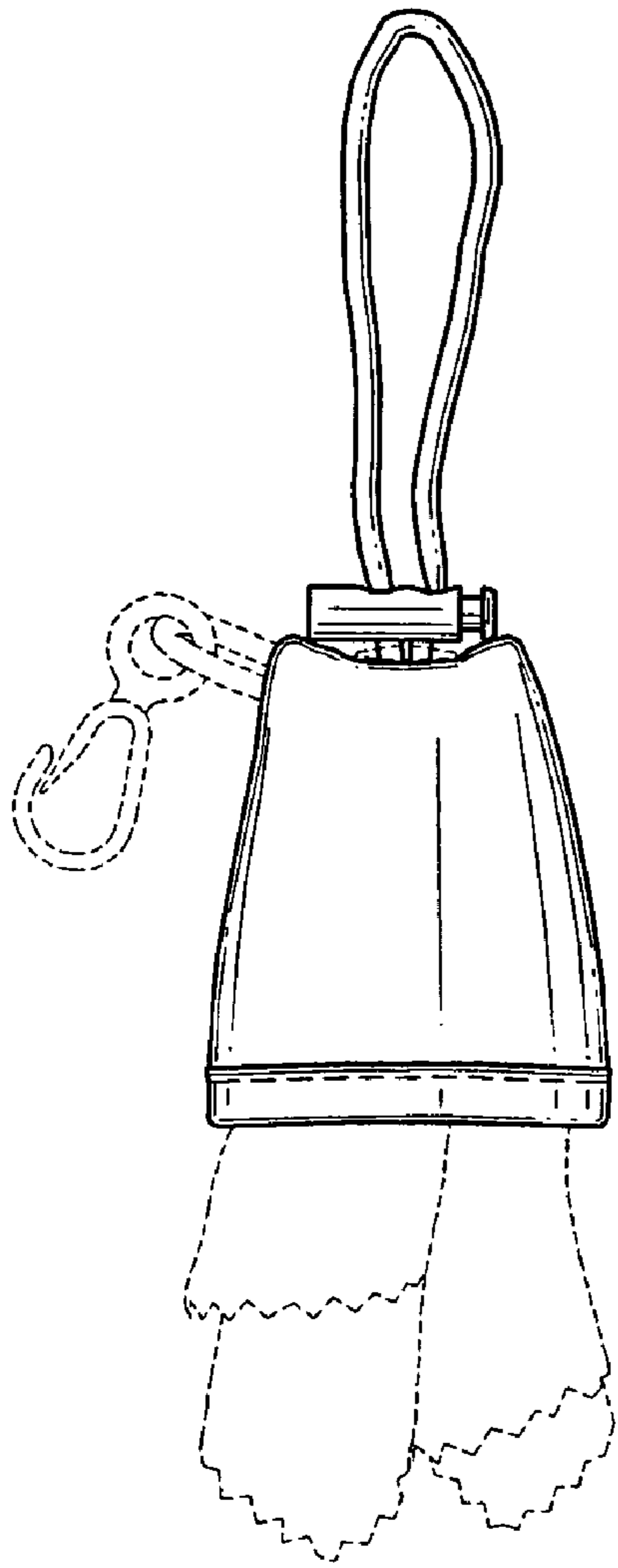
The dotted lines are intended to show features that are environmental only and form no part of the claimed design. Also, there is no intent to claim any surface indicia as all such surface lines are merely intended to be shading lines.

**1 Claim, 6 Drawing Sheets**

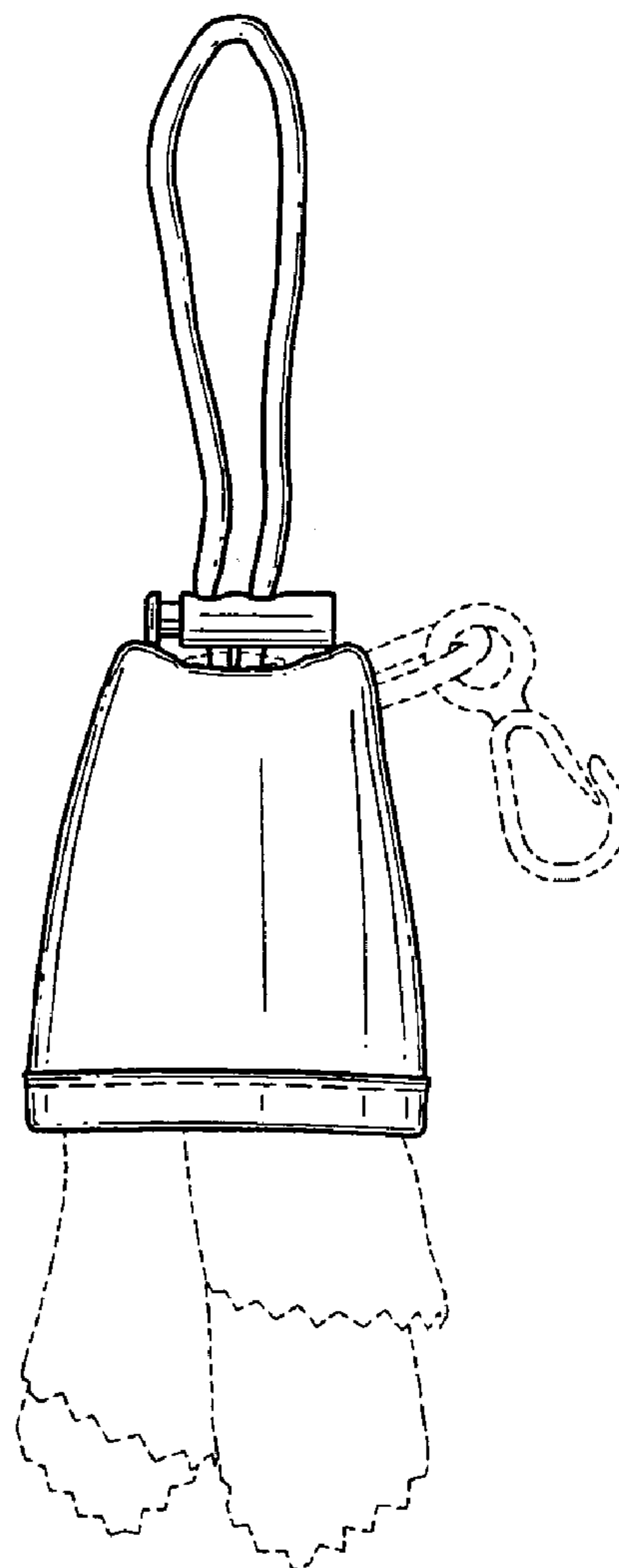




*FIG. 1*



*FIG. 2*



*FIG. 3*

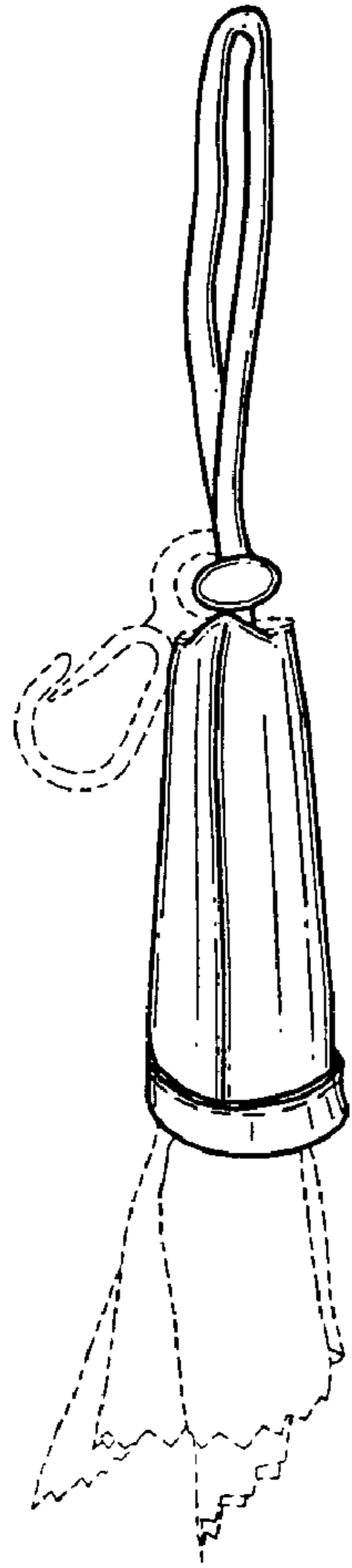


FIG. 4

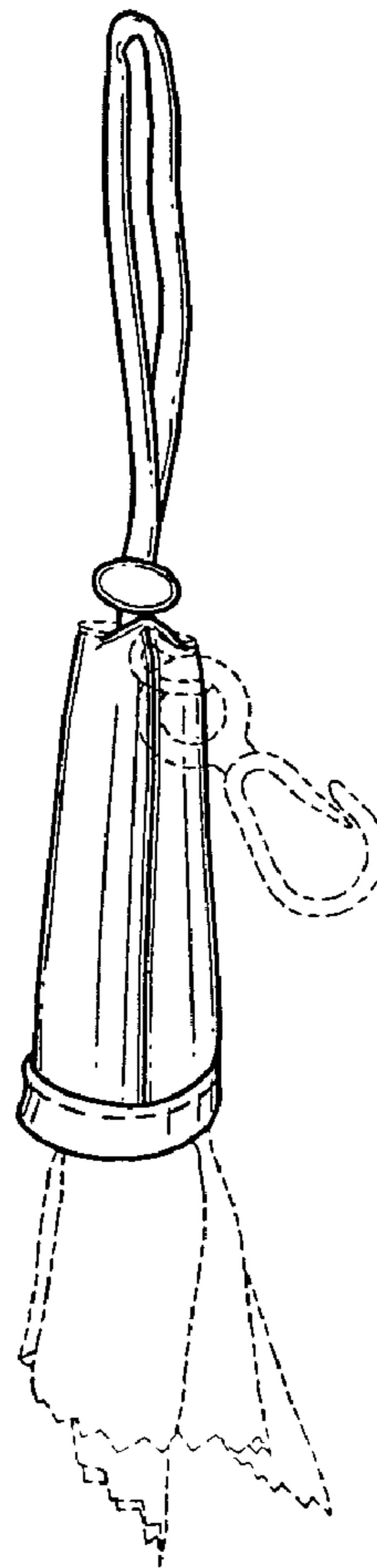


FIG. 5

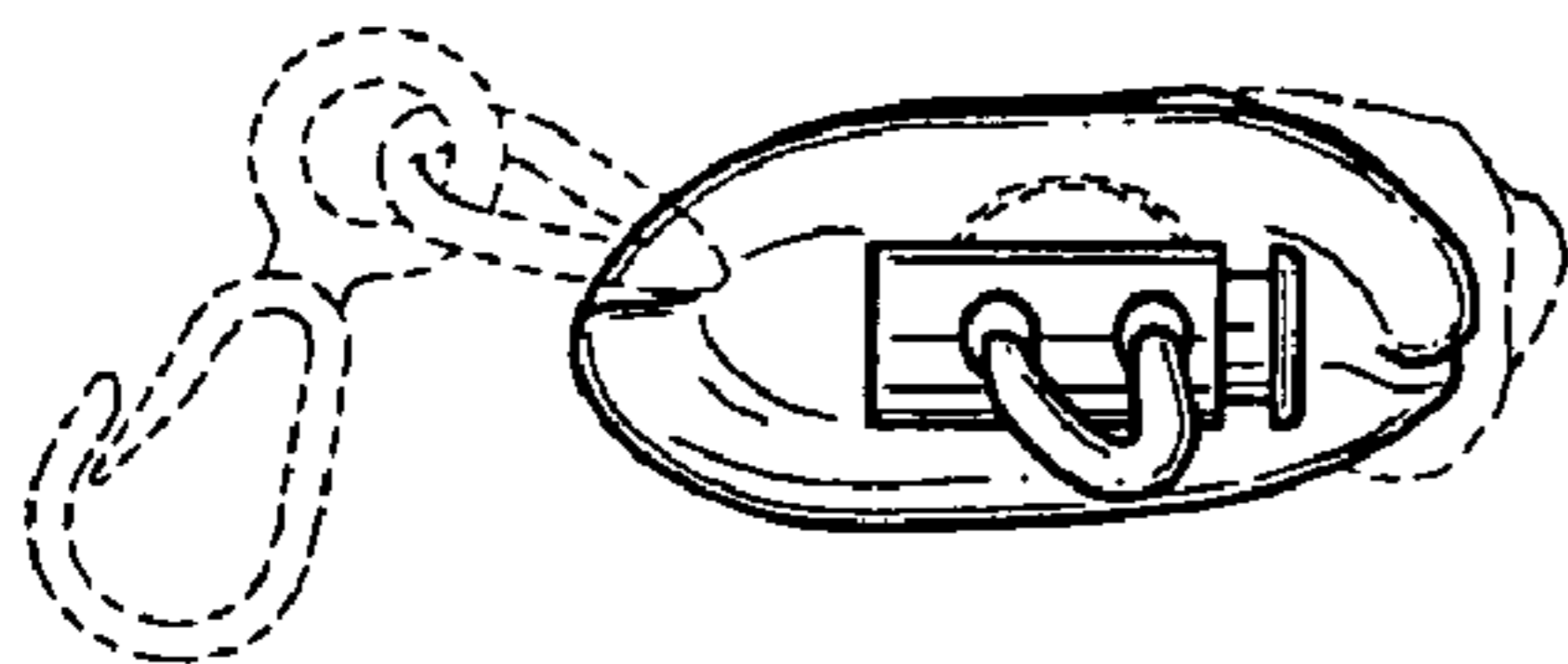


FIG. 6

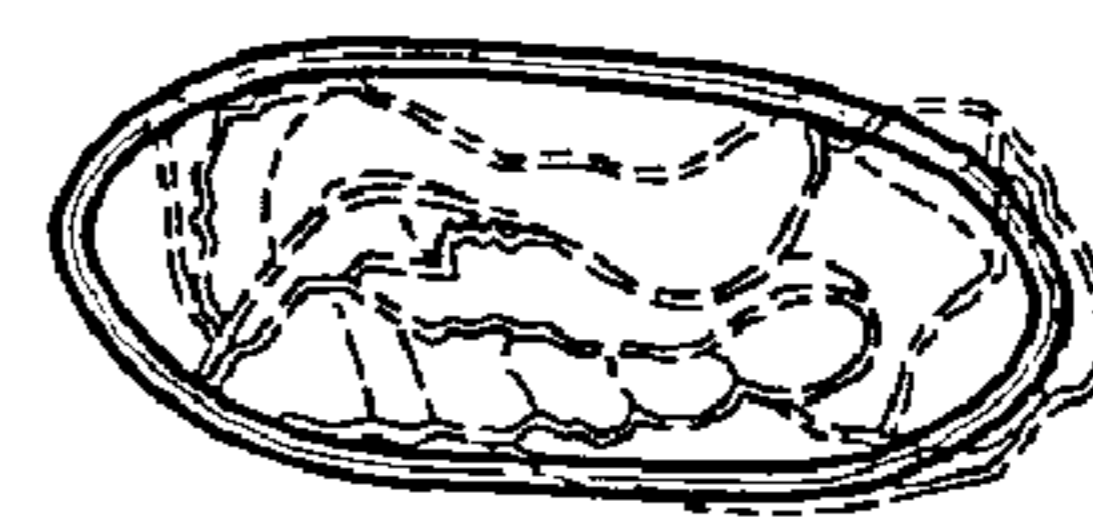
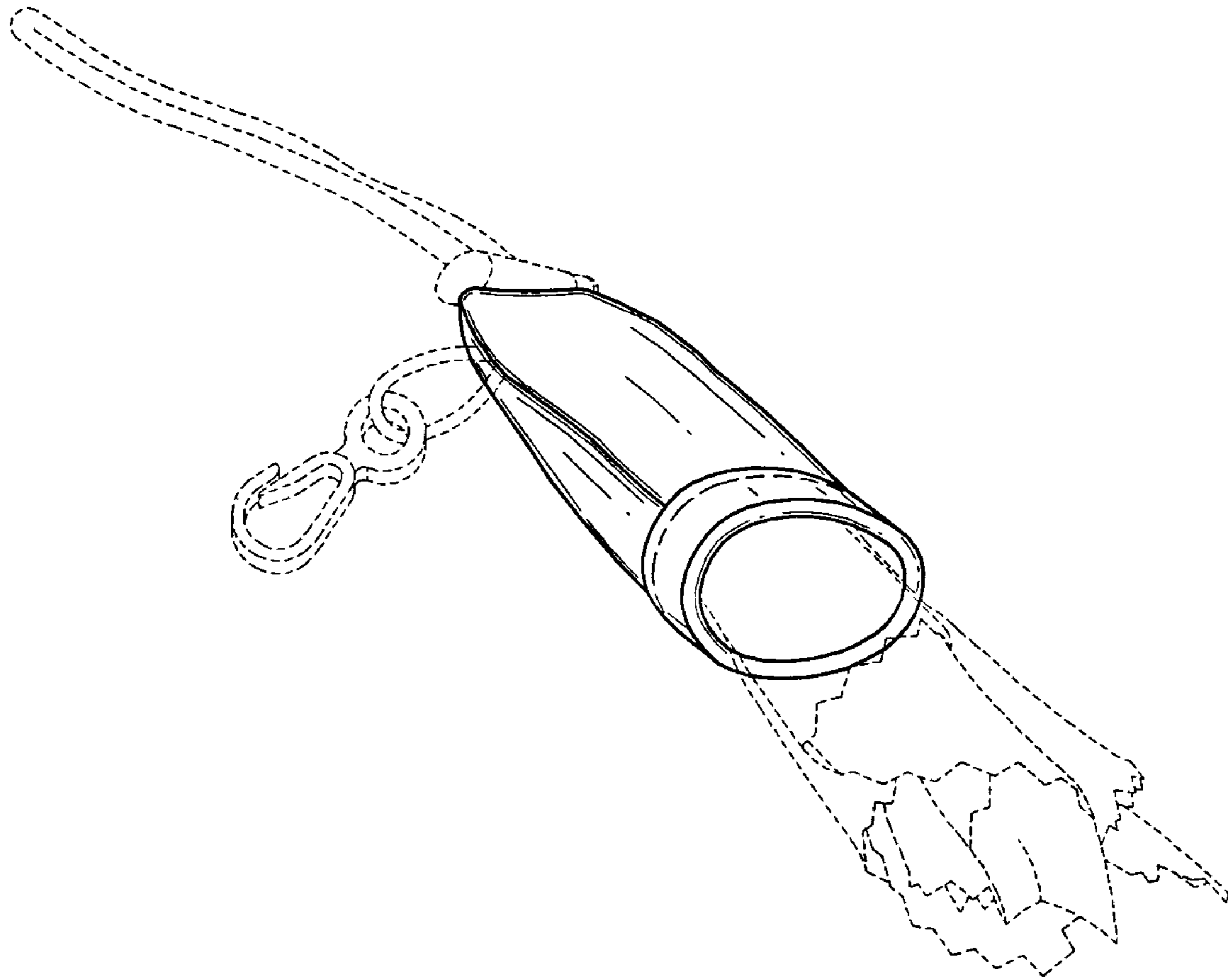
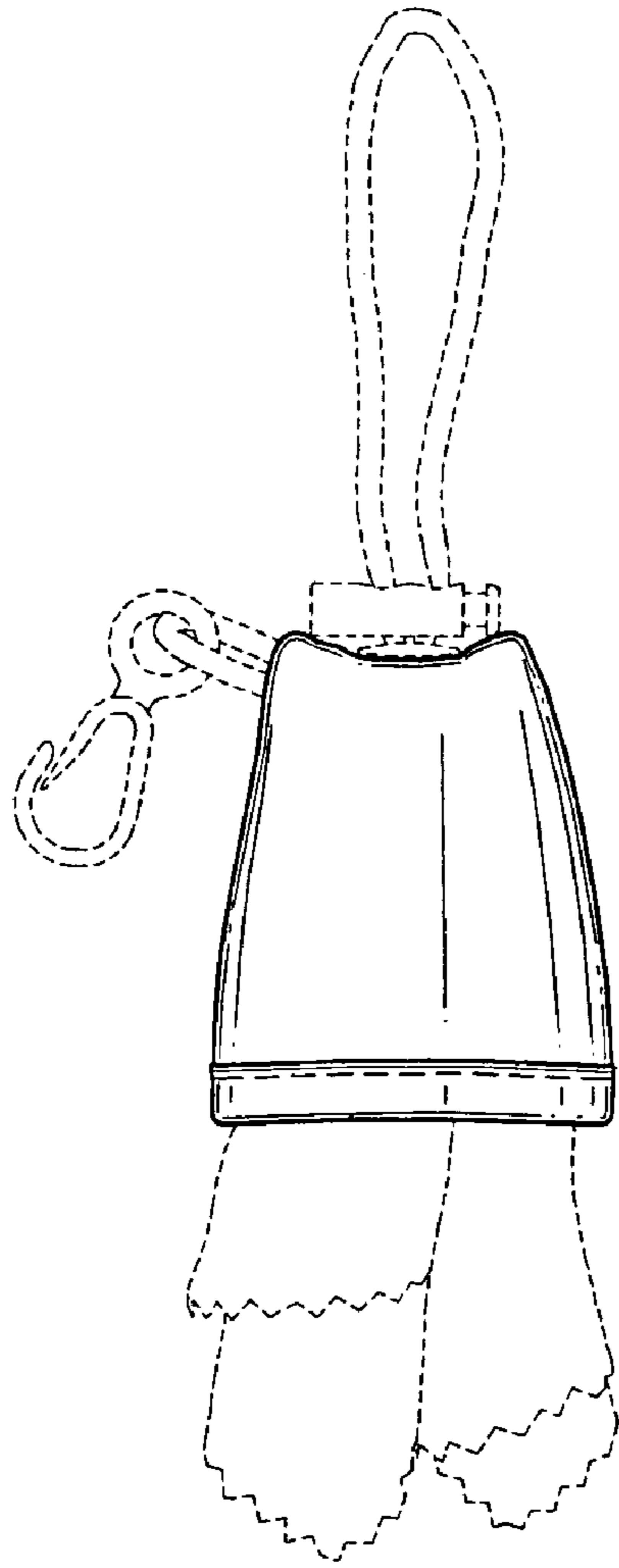


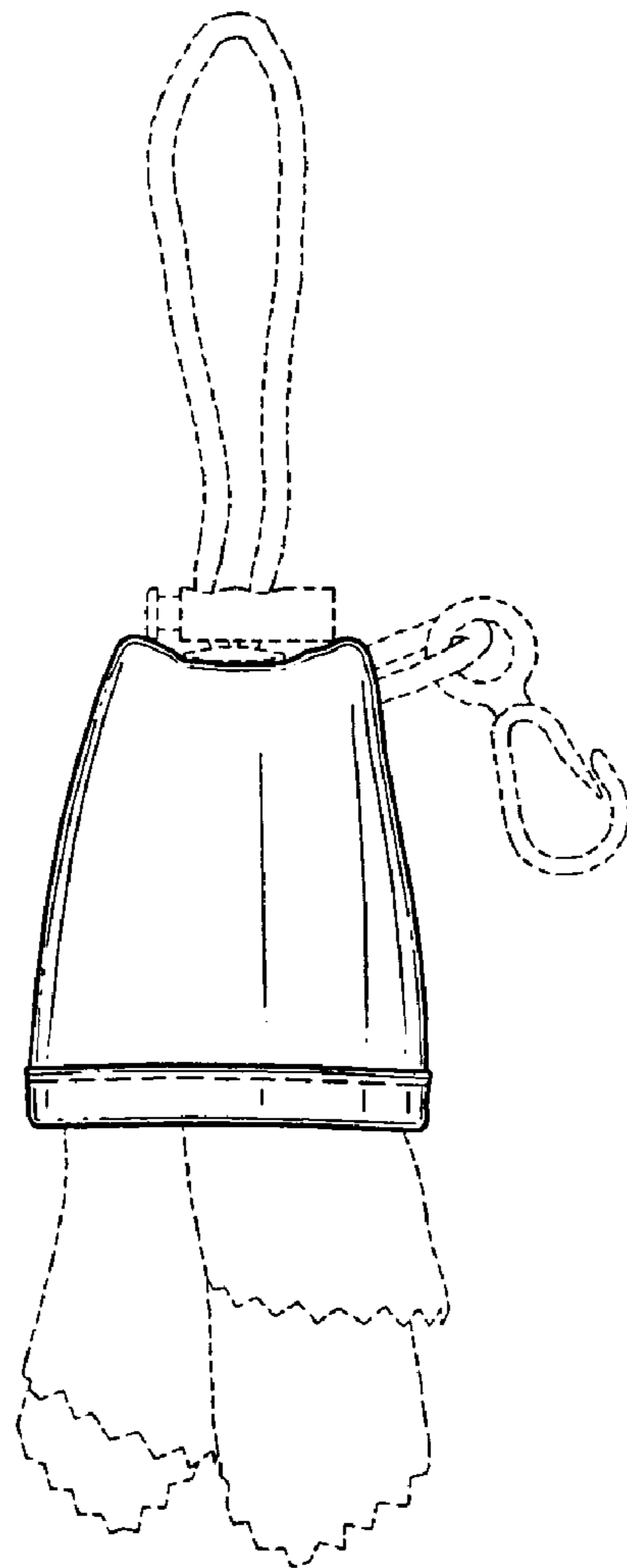
FIG. 7



*FIG. 8*



*FIG. 9*



*FIG. 10*

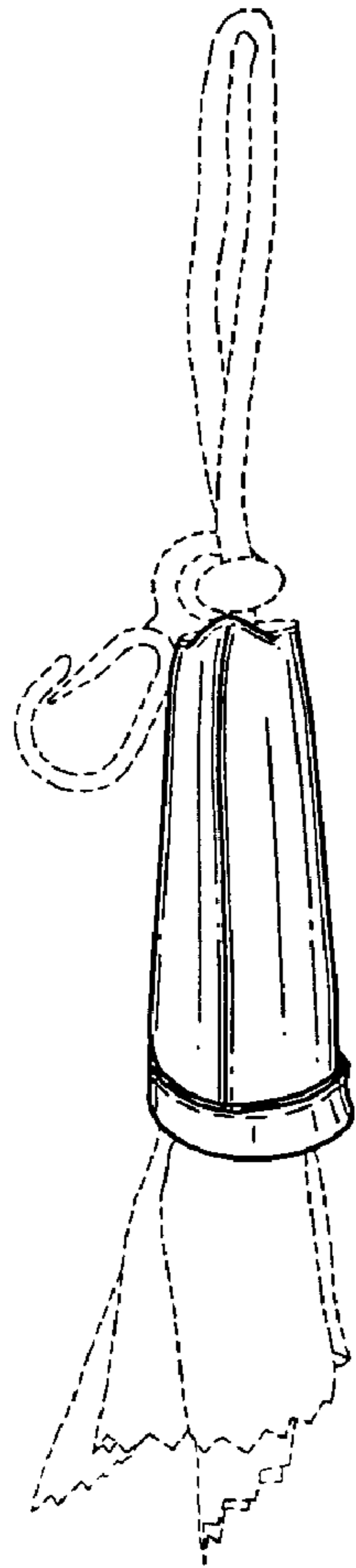


FIG. 11

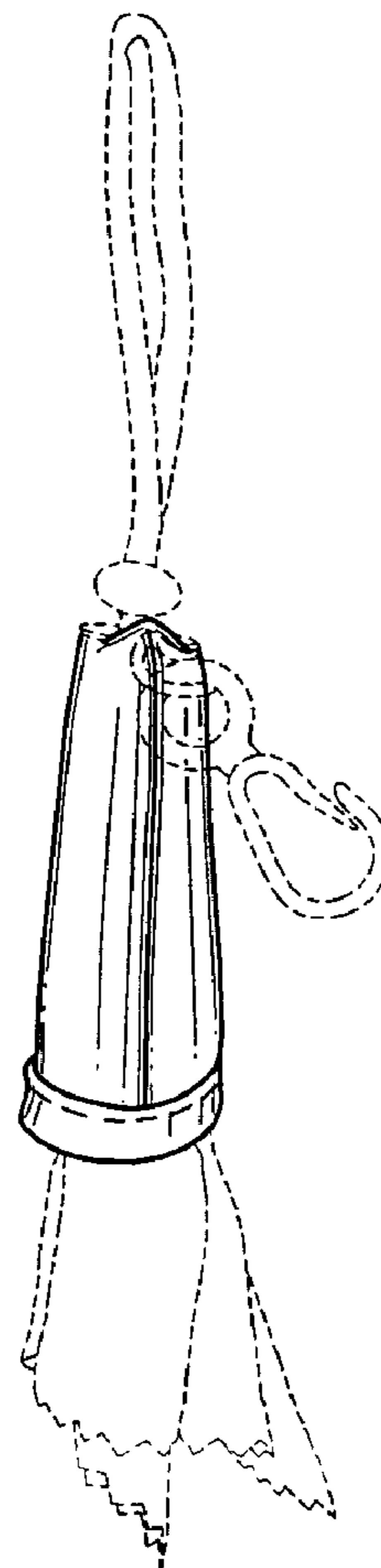


FIG. 12

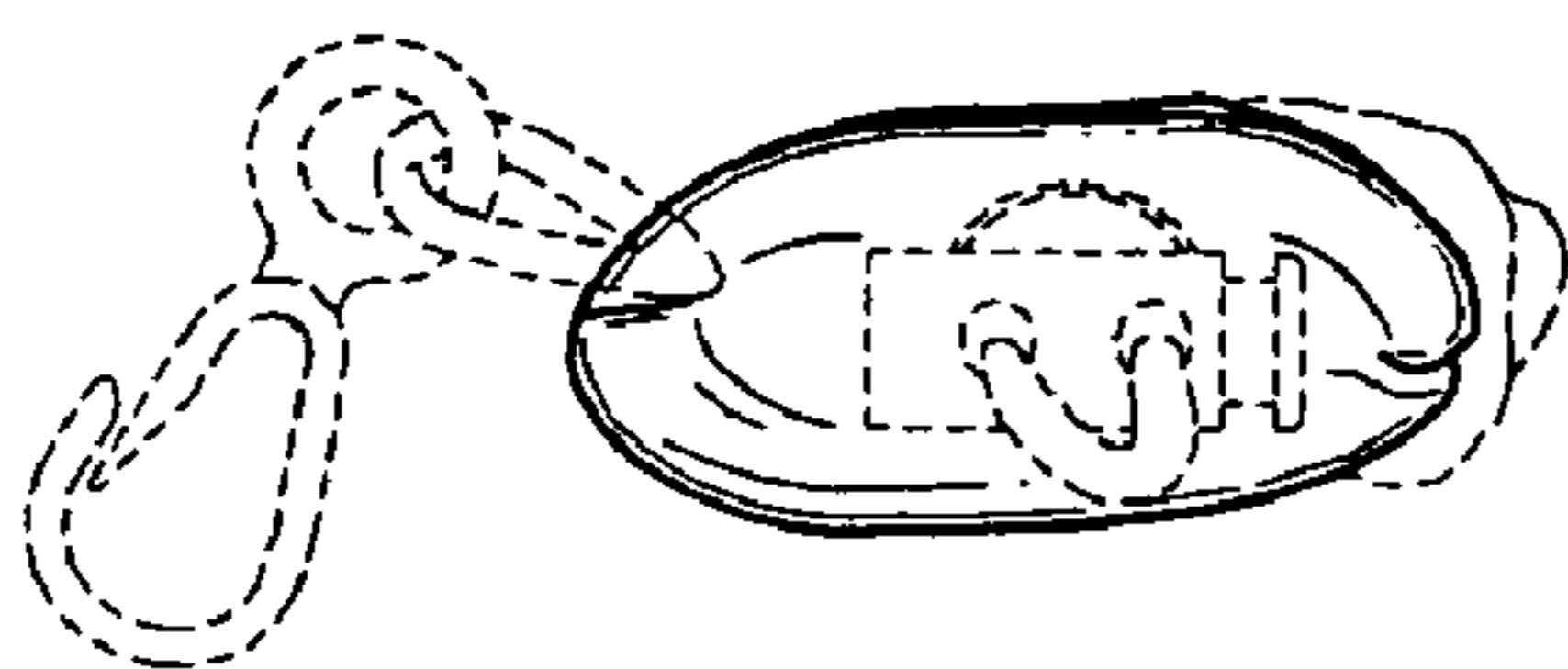


FIG. 13

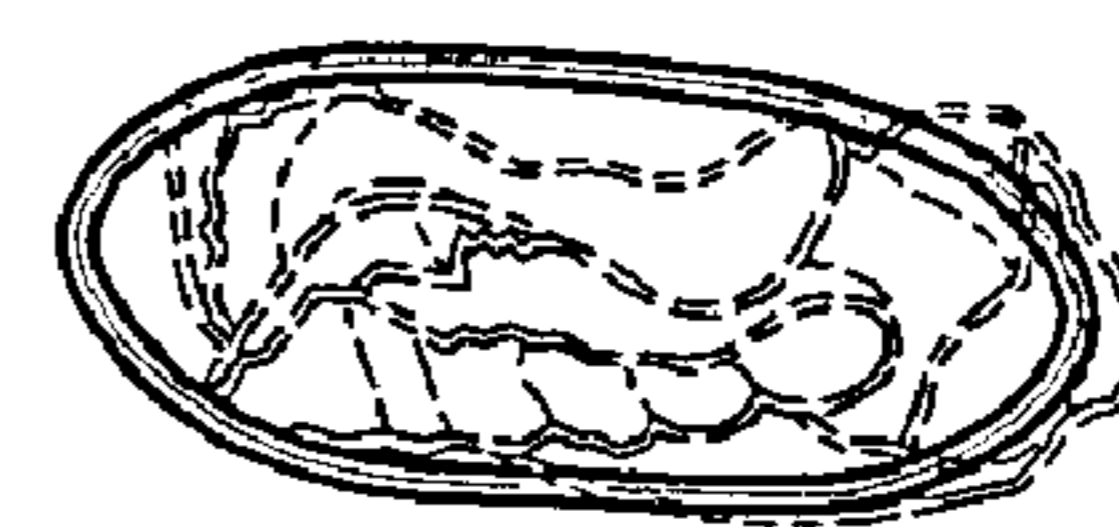


FIG. 14