



US00D581147S

(12) **United States Design Patent**
St-Louis et al.

(10) **Patent No.:** **US D581,147 S**

(45) **Date of Patent:** **** Nov. 25, 2008**

(54) **FOOTWEAR UPPER**

(75) Inventors: **Julie St-Louis**, Montreal (CA); **Manon Belley**, Laval (CA)

(73) Assignee: **Wolverine World Wide, Inc.**, Rockford, MI (US)

(**) Term: **14 Years**

(21) Appl. No.: **29/293,019**

(22) Filed: **Nov. 7, 2007**

(51) **LOC (8) Cl.** **02-04**

(52) **U.S. Cl.** **D2/969; D2/923**

(58) **Field of Classification Search** D2/896,
D2/902, 903, 905–908, 923, 925, 926, 969,
D2/971; 36/45, 1, 83, 113, 114, 9 R
See application file for complete search history.

(56) **References Cited**

U.S. PATENT DOCUMENTS

D425,290 S *	5/2000	Matis	D2/969
D425,291 S *	5/2000	Matis	D2/969
D425,292 S *	5/2000	Matis	D2/969
D428,691 S *	8/2000	Matis	D2/969
D458,442 S *	6/2002	Matis	D2/969
D481,856 S *	11/2003	Belley et al.	D2/969
D487,621 S *	3/2004	Robbins	D2/969
D500,194 S *	12/2004	Matis	D2/969
D504,210 S *	4/2005	Le et al.	D2/969
D513,360 S	1/2006	Robbins et al.		
D514,793 S	2/2006	Corbi Rico		
D516,791 S *	3/2006	Le	D2/969

D517,295 S	3/2006	Robbins et al.		
D545,540 S *	7/2007	Matis	D2/969
D560,059 S *	1/2008	Belley et al.	D2/969

OTHER PUBLICATIONS

Merrell Spring 2008 Catalog, pp. 51, 52, 92 and 97.

* cited by examiner

Primary Examiner—Dominic Simone

(74) *Attorney, Agent, or Firm*—Warner Norcross & Judd LLP

(57) **CLAIM**

The ornamental design for footwear upper, as shown and described.

DESCRIPTION

FIG. 1 is a perspective view of the footwear upper embodying the new design;

FIG. 2 is a top view thereof;

FIG. 3 is a right side view thereof;

FIG. 4 is a left side view thereof;

FIG. 5 is a front view thereof; and,

FIG. 6 is a rear view thereof.

FIGS. 1–6 show features of an article of footwear in phantom lines. These features are shown for environmental purposes and do not form any part of the claimed design. Further, the phantom lines immediately adjacent the solid-line portions of the design form the boundary of the design, with the phantom lines forming no part of the claimed design.

1 Claim, 4 Drawing Sheets

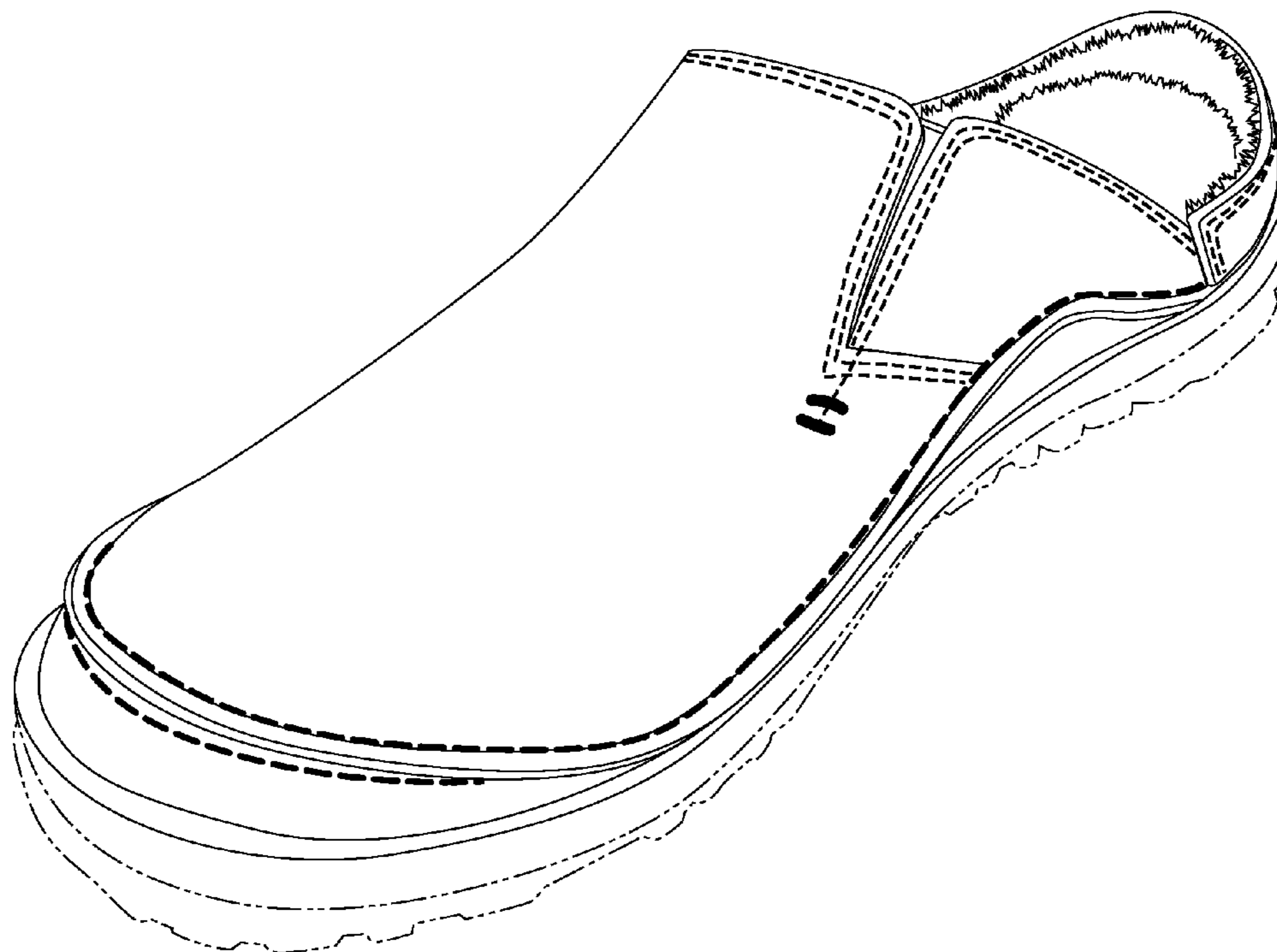

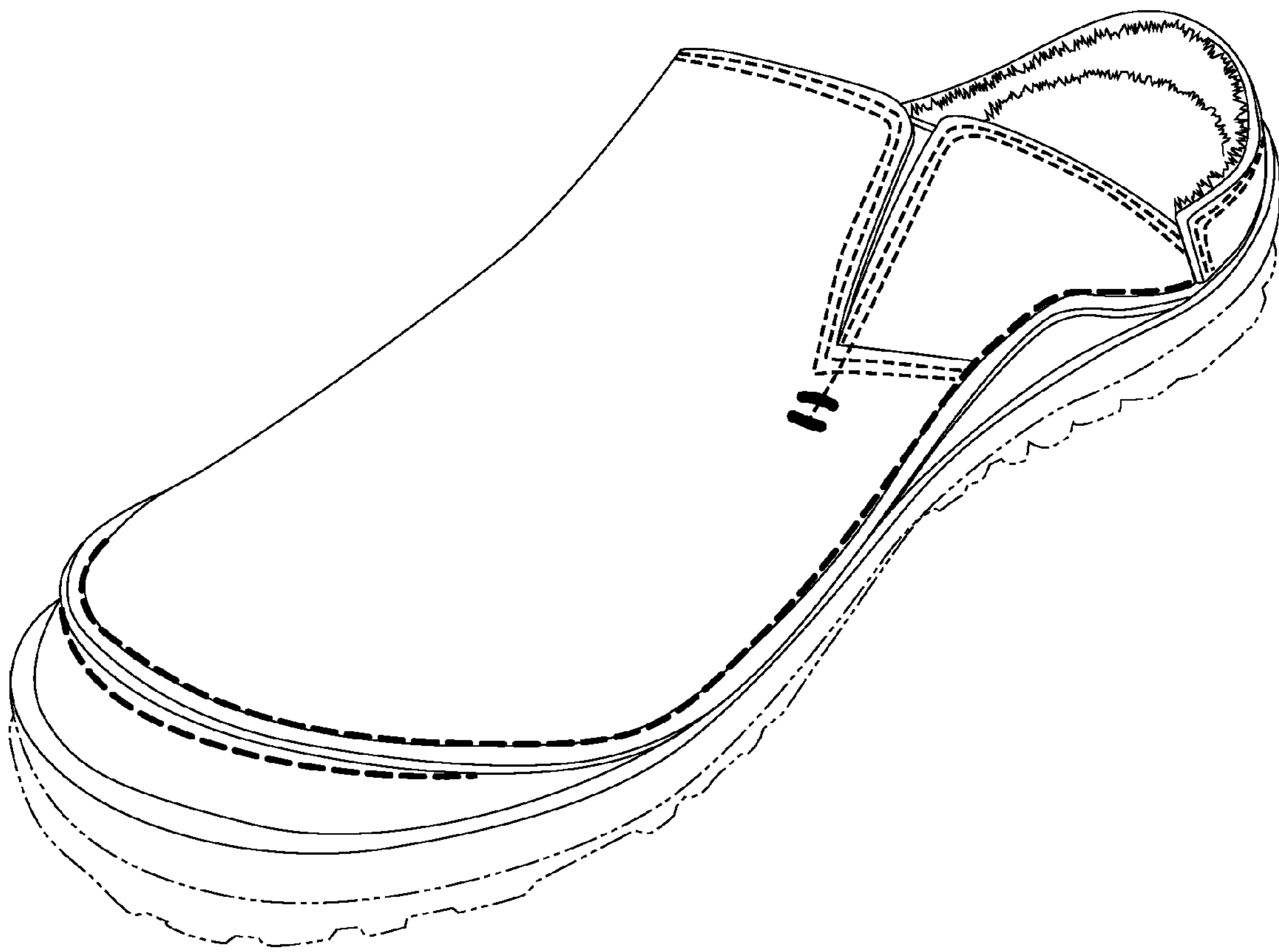

Fig. 1

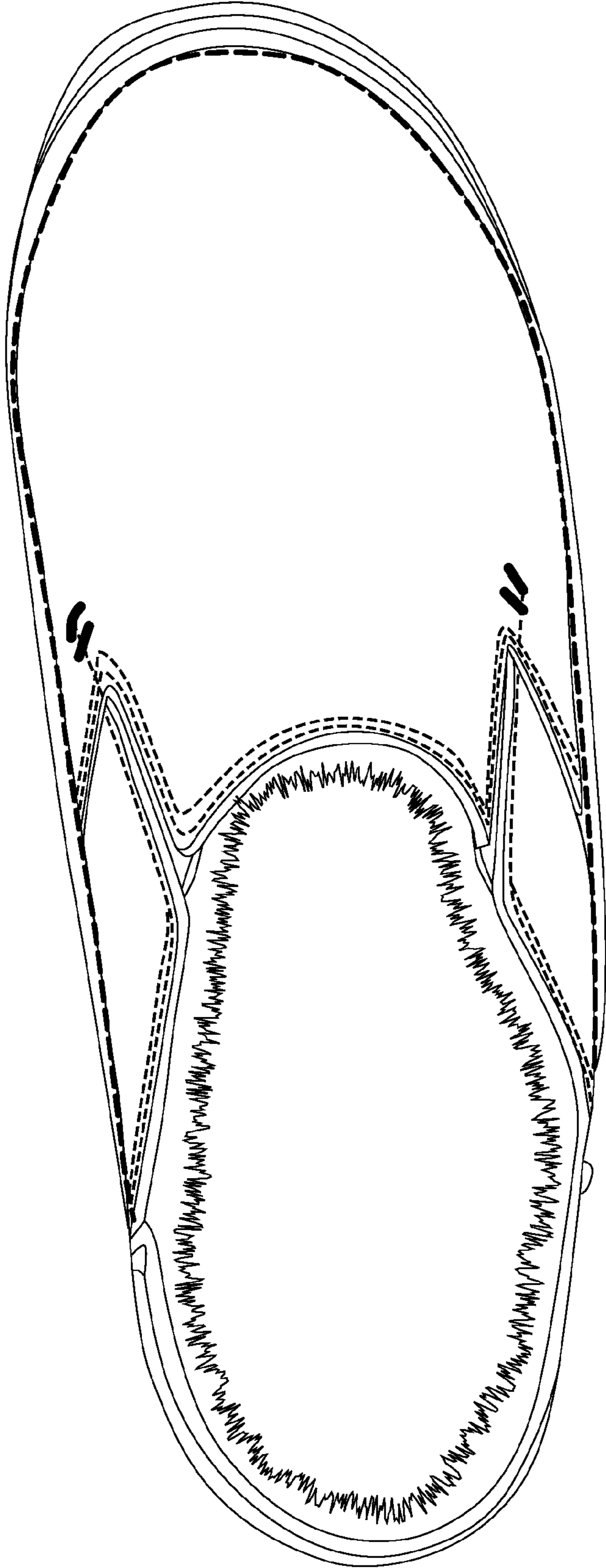

Fig. 2

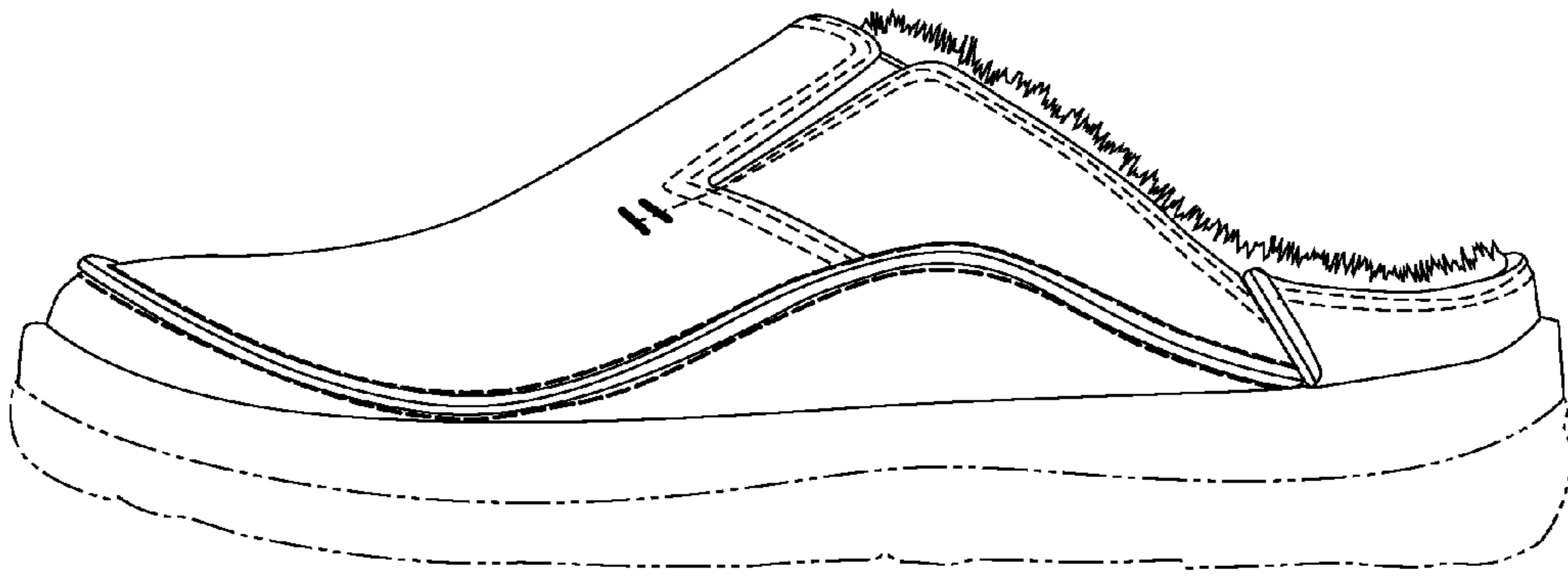

Fig. 3

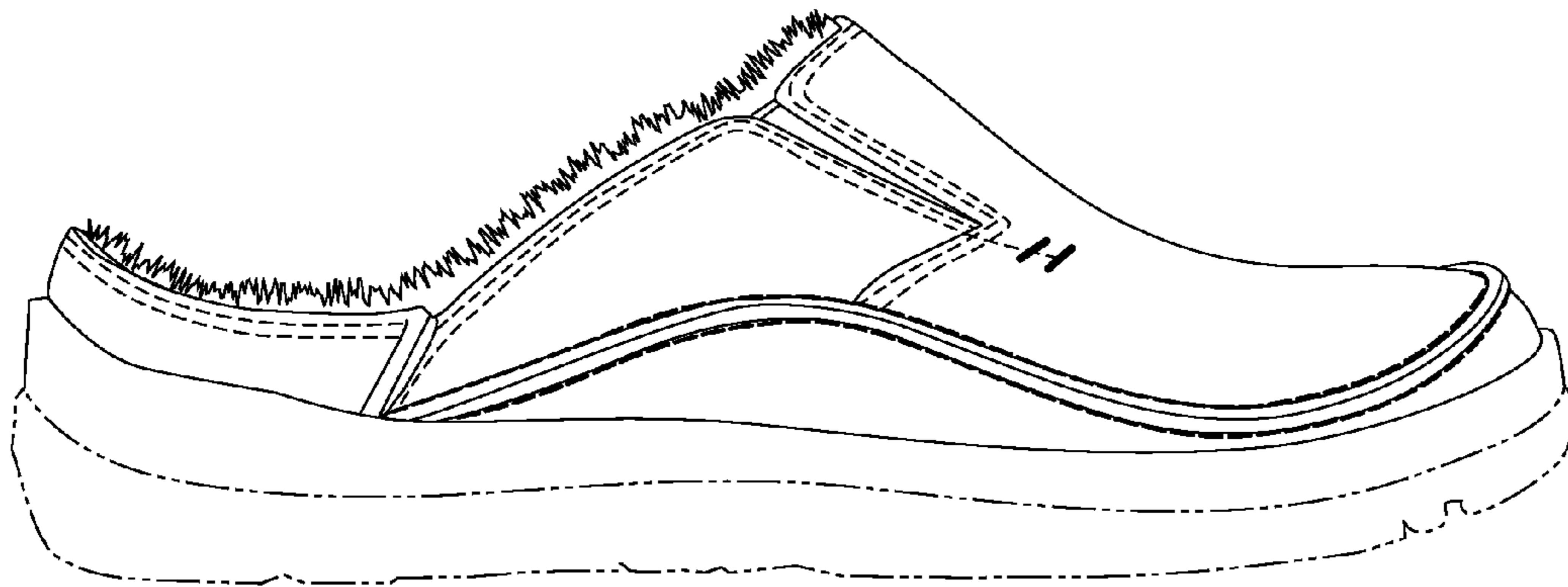

Fig. 4

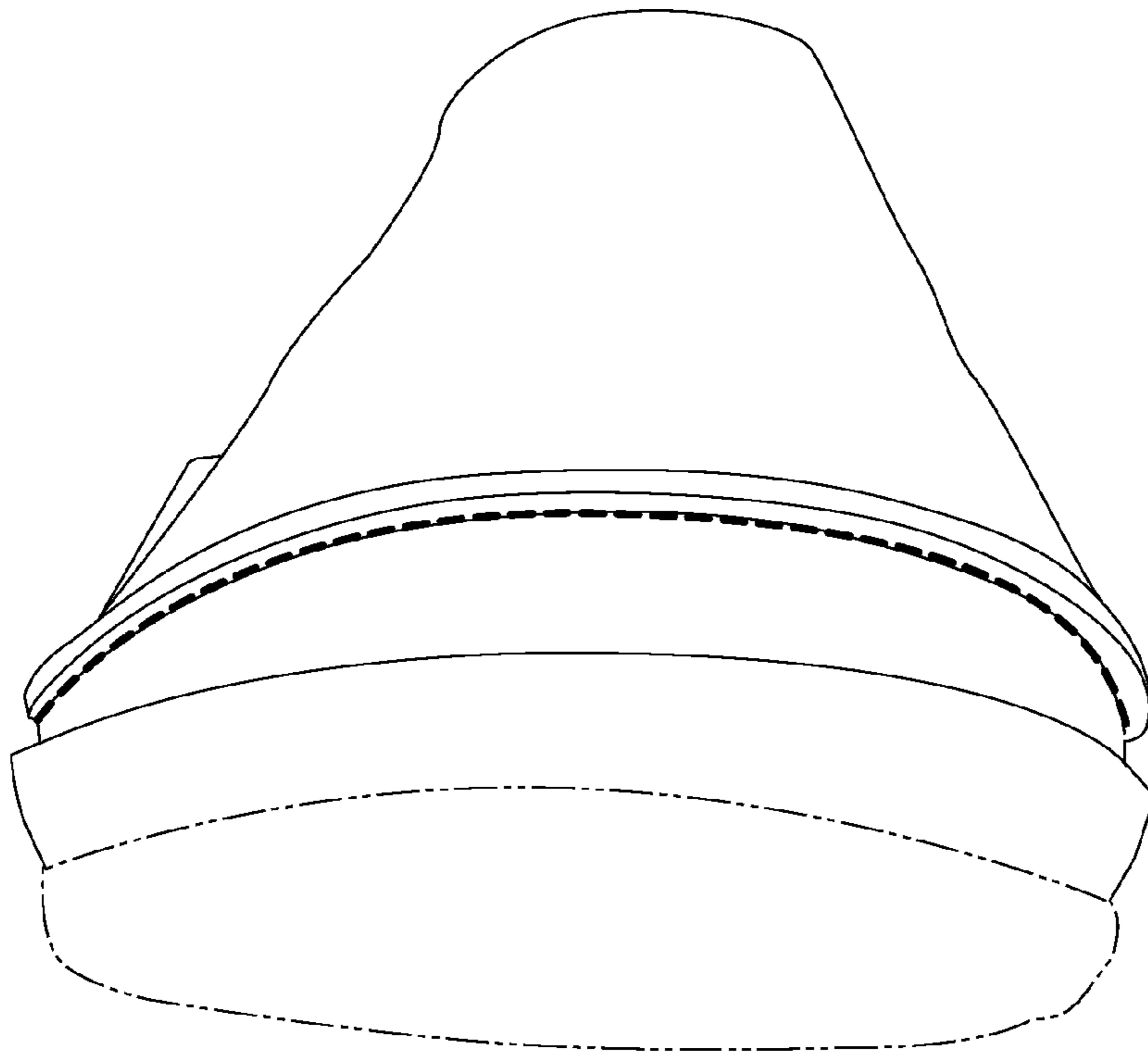

Fig. 5

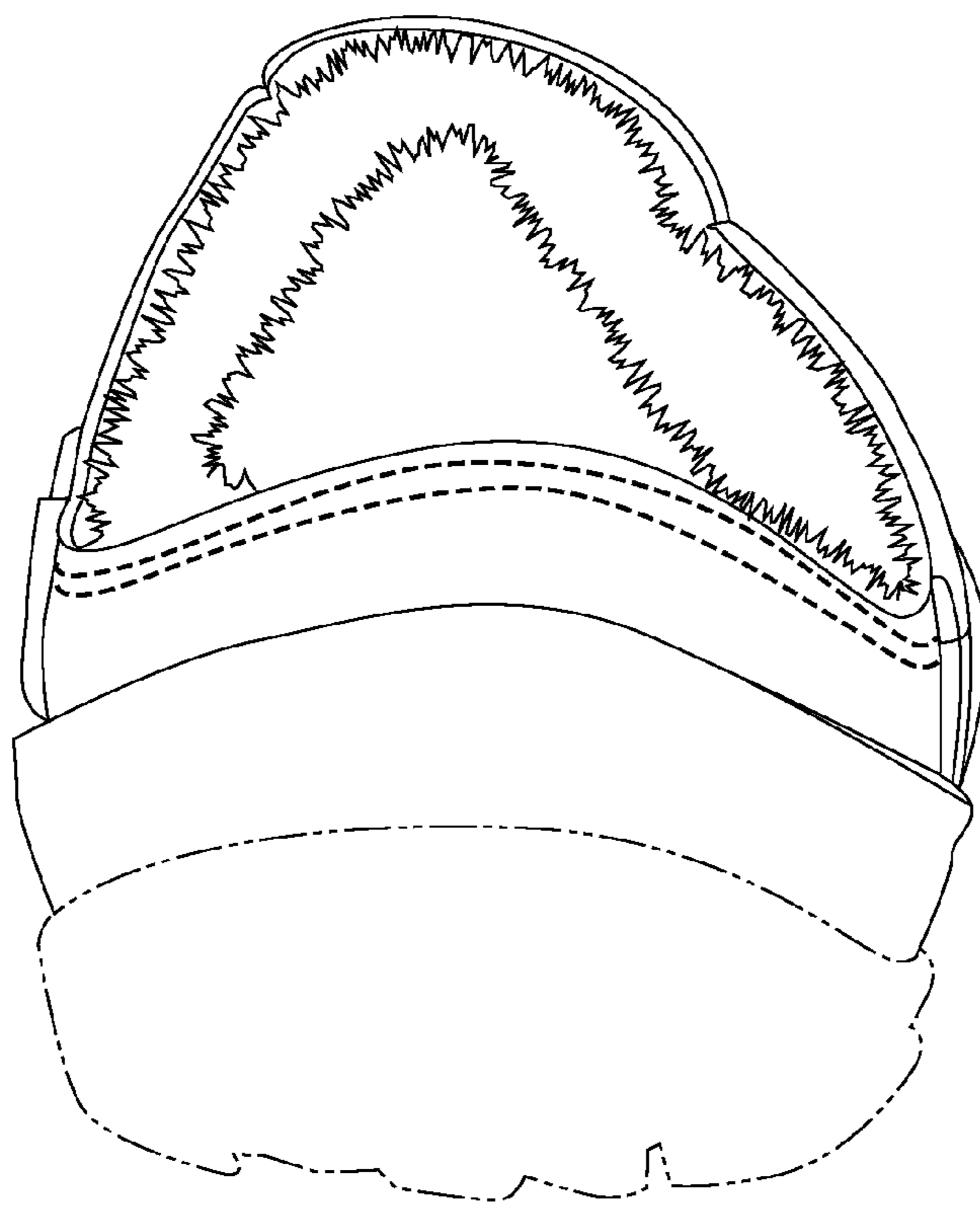

Fig. 6