



US00D581126S

(12) **United States Design Patent**
Pastore

(10) **Patent No.:** **US D581,126 S**

(45) **Date of Patent:** **** Nov. 25, 2008**

(54) **ICE CREAM CHIP**

(76) **Inventor:** **Jacqueline Pastore**, 26 Victory Rd.,
Suffern, NY (US) 10901

(**) **Term:** **14 Years**

(21) **Appl. No.:** **29/231,843**

(22) **Filed:** **Jun. 10, 2005**

Related U.S. Application Data

(62) Division of application No. 10/974,899, filed on Oct. 27, 2004, now abandoned.

(51) **LOC (8) Cl.** **01-01**

(52) **U.S. Cl.** **D1/101; D1/123**

(58) **Field of Classification Search** D1/102,
D1/101, 120-129, 199; 426/94-95, 104-106,
426/138-139, 143, 282-284, 290-296, 451,
426/498, 549, 808

See application file for complete search history.

(56) **References Cited**

U.S. PATENT DOCUMENTS

1,816,283 A * 7/1931 Holibaugh 426/138
D210,991 S * 5/1968 Oelke D1/123
D212,070 S * 8/1968 Herchak D1/123
D286,731 S * 11/1986 Drazen D1/101

D297,680 S * 9/1988 Trojahn D1/101
4,781,929 A * 11/1988 Hoashi 426/92
5,997,921 A * 12/1999 Tirillo 426/138
6,039,988 A * 3/2000 Monte 426/94
D452,359 S * 12/2001 Terzoli et al. D1/101
D498,033 S * 11/2004 McKee et al. D1/123

* cited by examiner

Primary Examiner—Pamela J Burgess

(74) *Attorney, Agent, or Firm*—Stanley H. Kremen

(57) **CLAIM**

I claim the ornamental design for the ice cream chip, as shown and described.

DESCRIPTION

FIG. 1 is an isometric view of the ice cream chip showing my new design;

FIG. 2 is a front elevational view thereof;

FIG. 3 is a rear elevational view thereof;

FIG. 4 is a right-side elevational view thereof, said view being identical to the left-side elevational view; and,

FIG. 5 is a top plan view thereof.

The broken lines shown in the drawings are for illustrative purposes only and form no part of the claimed design.

1 Claim, 2 Drawing Sheets

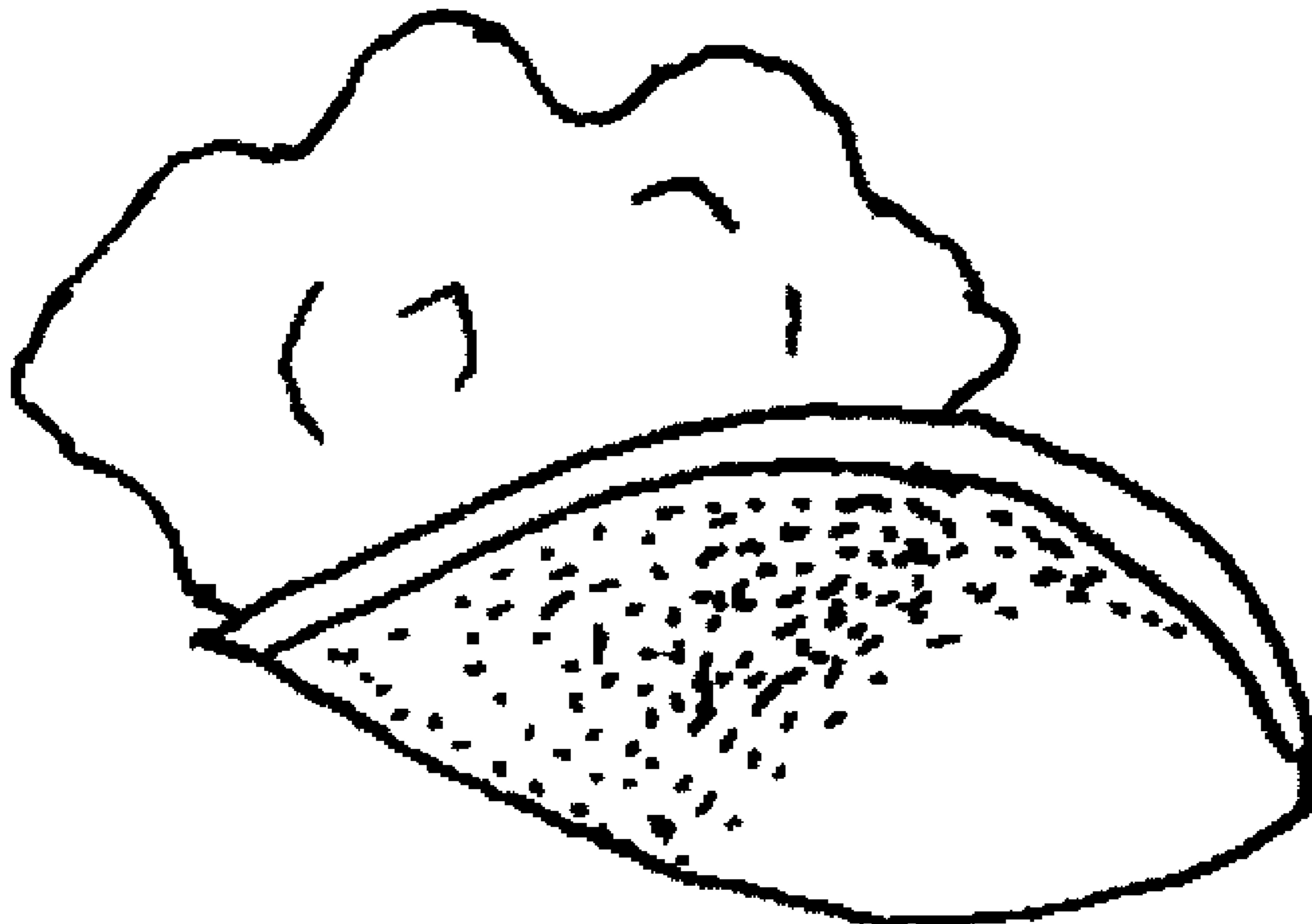

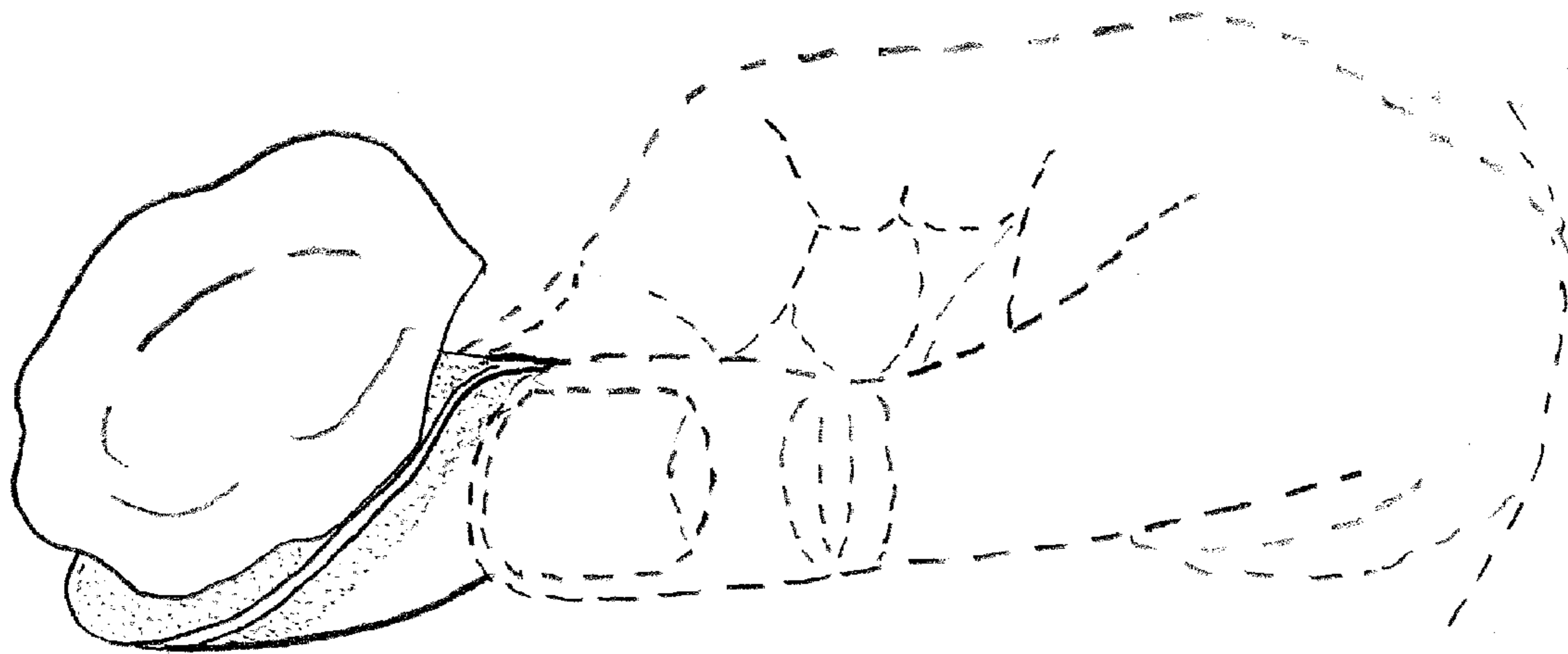

FIG. 1

FIG. 2

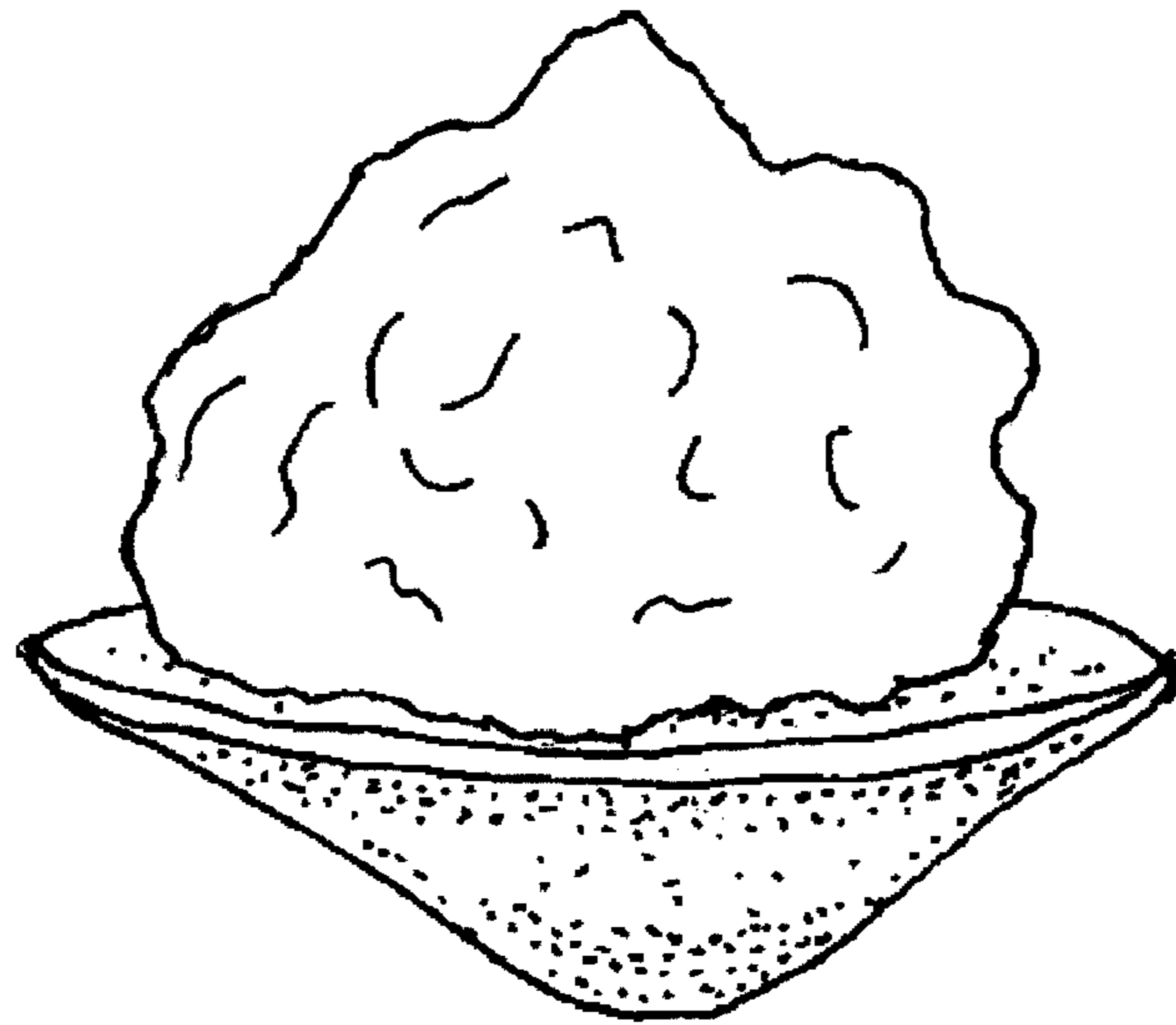

FIG. 3

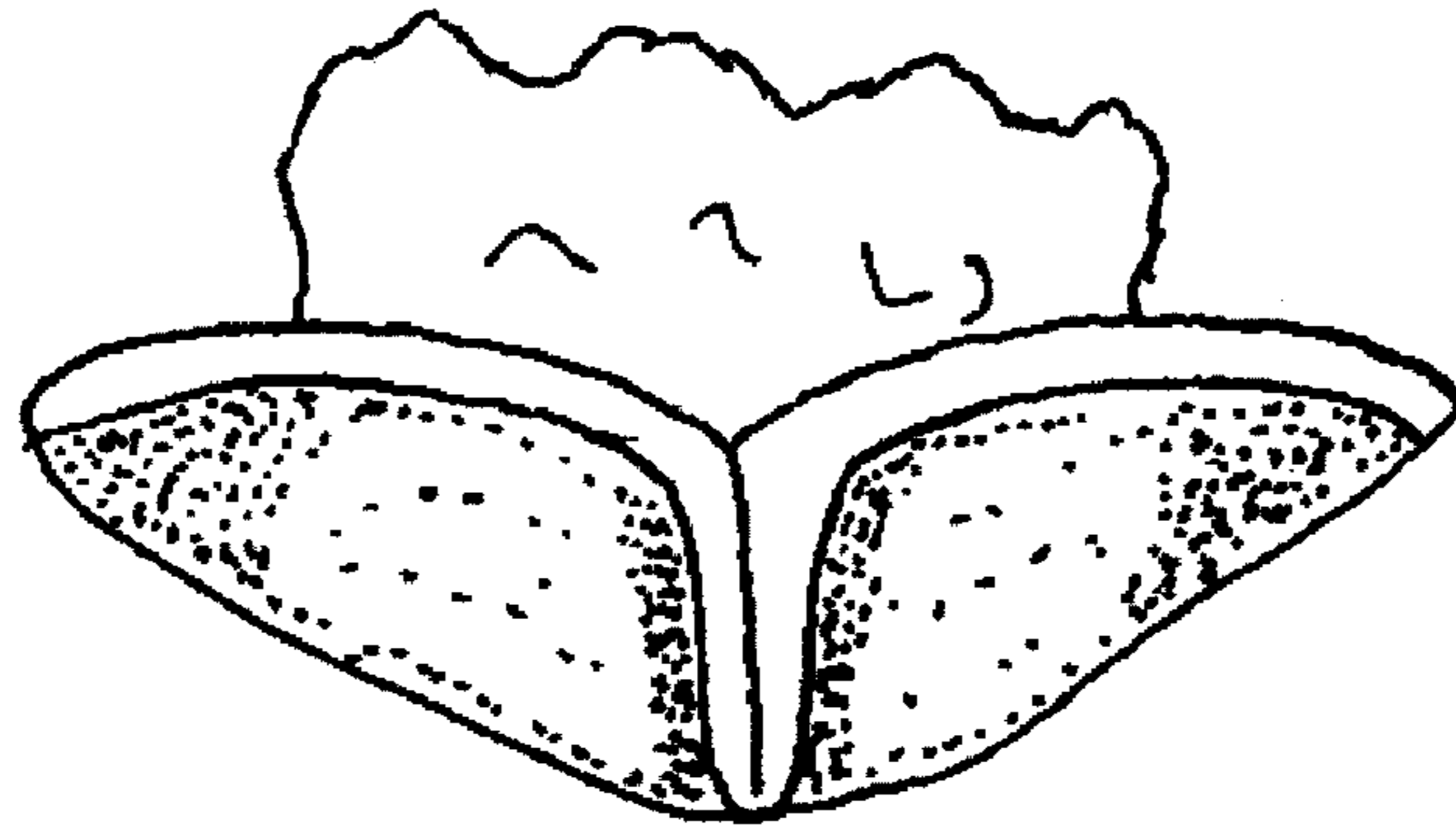

FIG. 4

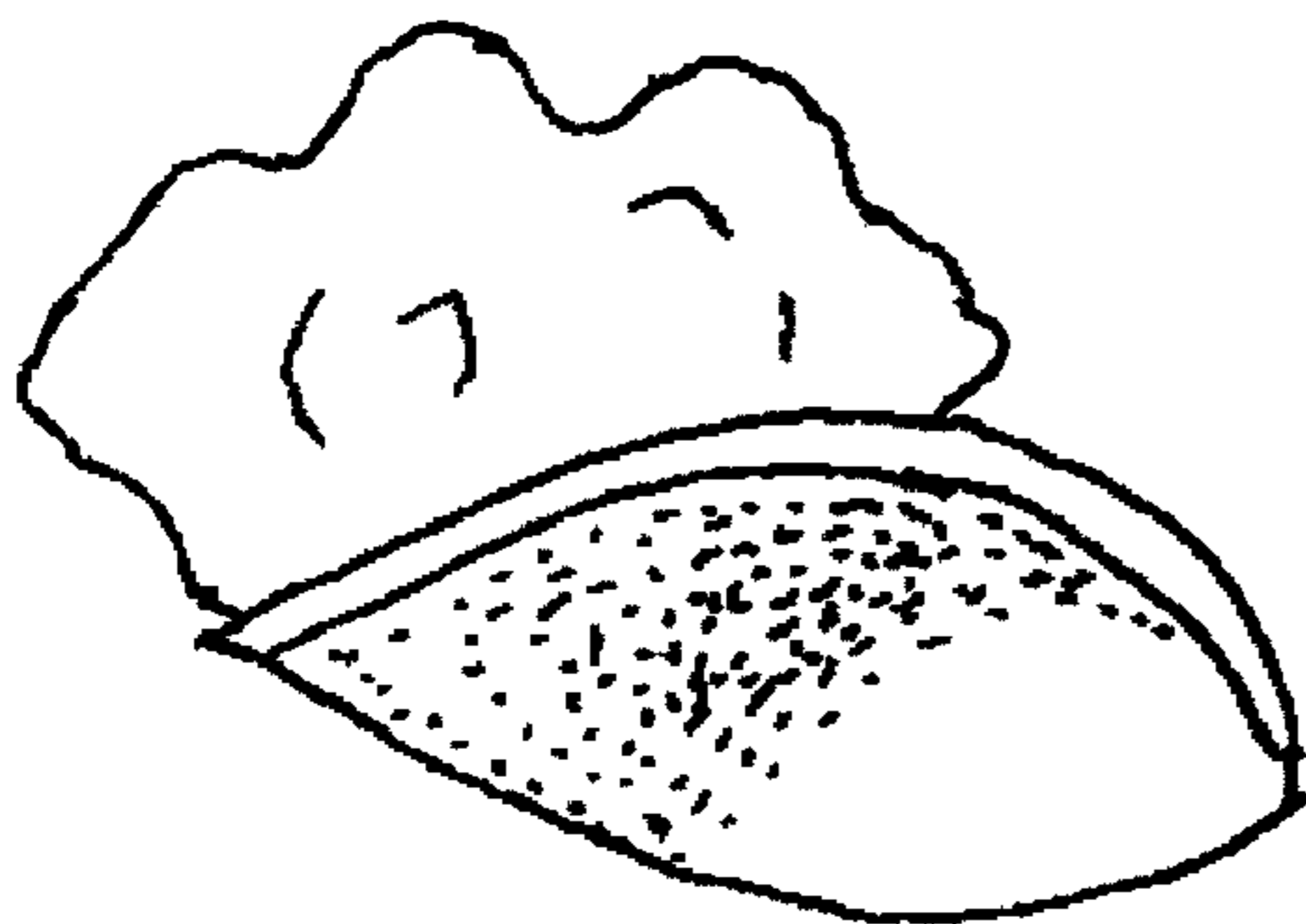

FIG. 5

