



US00D580848S

(12) **United States Design Patent**
Hutz

(10) **Patent No.:** **US D580,848 S**

(45) **Date of Patent:** **** Nov. 18, 2008**

(54) **TIRE TREAD**

D559,769 S * 1/2008 Heinen et al. D12/551

(75) Inventor: **John A. Hutz**, Greer, SC (US)

FOREIGN PATENT DOCUMENTS

EM 00072959-0001 6/2007

(73) Assignee: **Michelin Recherche et Technique S.A.**,
Granges-Paccot (CH)

OTHER PUBLICATIONS

Tread Design Guide, 2007, p. 35, Maxxis UA-603.
Tread Design Guide, 2007, p. 92, Uniroyal Laredo HD/H.

(**) Term: **14 Years**

* cited by examiner

(21) Appl. No.: **29/305,589**

Primary Examiner—Stacia Cadmus

(22) Filed: **Mar. 25, 2008**

(74) *Attorney, Agent, or Firm*—Carolyn G. Uldrick; E. Martin
Remick; Frank J. Campigott

(51) **LOC (8) Cl.** **12-15**

(52) **U.S. Cl.** **D12/551**

(58) **Field of Classification Search** D12/533,
D12/549-567, 586, 900-901; 152/209.1,
152/209.12-209.18, 209.5, 209.28

See application file for complete search history.

(57) **CLAIM**

The ornamental design for a tire tread, as shown and
described.

(56) **References Cited**

U.S. PATENT DOCUMENTS

D295,036 S	4/1988	Wallet et al.	
D306,844 S	3/1990	Wallet	
D312,233 S	11/1990	Molnar et al.	
D328,271 S	7/1992	Guspodin et al.	
D343,376 S	1/1994	Killian	
D344,476 S	2/1994	Manestar	
D382,520 S *	8/1997	Harpes et al.	D12/551
D451,866 S *	12/2001	Ratliff et al.	D12/551
D459,291 S *	6/2002	Ratliff et al.	D12/551
D471,148 S *	3/2003	Heinen	D12/550
D491,881 S *	6/2004	Ebiko et al.	D12/551
D492,642 S *	7/2004	Heinen et al.	D12/551
D528,499 S *	9/2006	Creech et al.	D12/551
D530,263 S *	10/2006	Creech et al.	D12/551

DESCRIPTION

FIG. 1 is a perspective view of a tire tread showing my new
design, it being understood that the tread pattern repeats
circumferentially throughout the outer circumference and
shoulder of a tire, the opposite side perspective view being
identical thereto;

FIG. 2 is a full front elevation view of the tire tread of FIG. 1;
and,

FIG. 3 is a side view of the tire tread of FIG. 1.

In the drawings, the dark stippled surface shading represents
the recessed groove portions of the tire tread having a depth as
best illustrated along the top and bottom edges of FIG. 2. The
broken line disclosure of the tire sidewall and inner bead is for
illustrative purposes only and forms no part of the claimed
design.

1 Claim, 3 Drawing Sheets

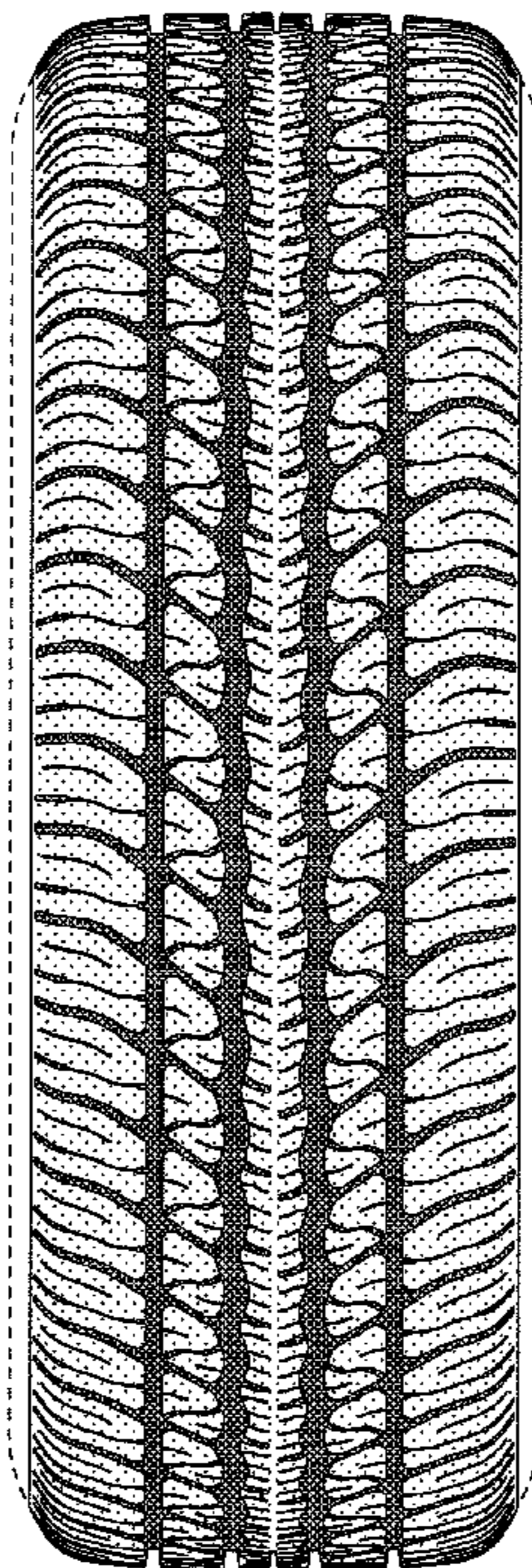

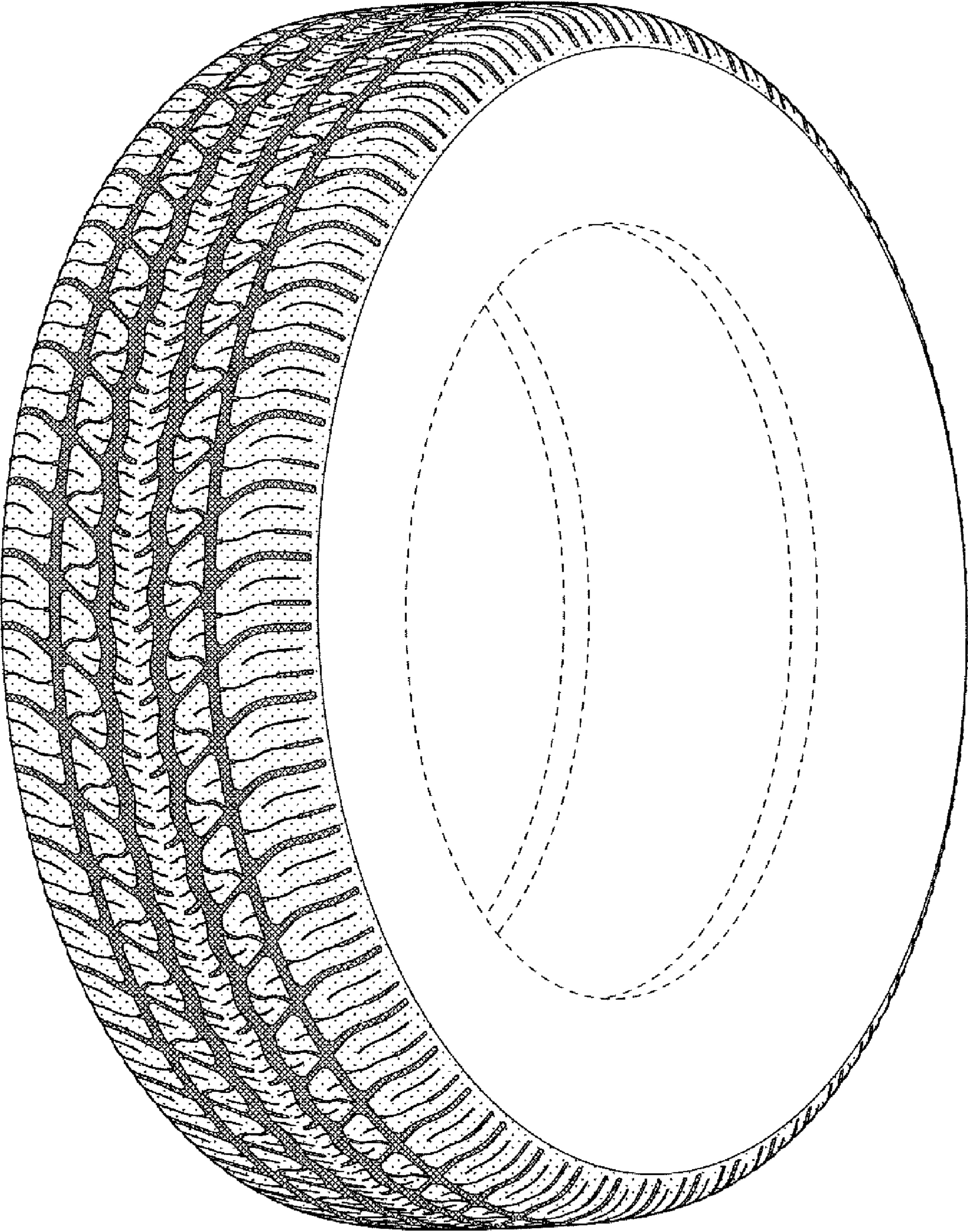

Fig. 1

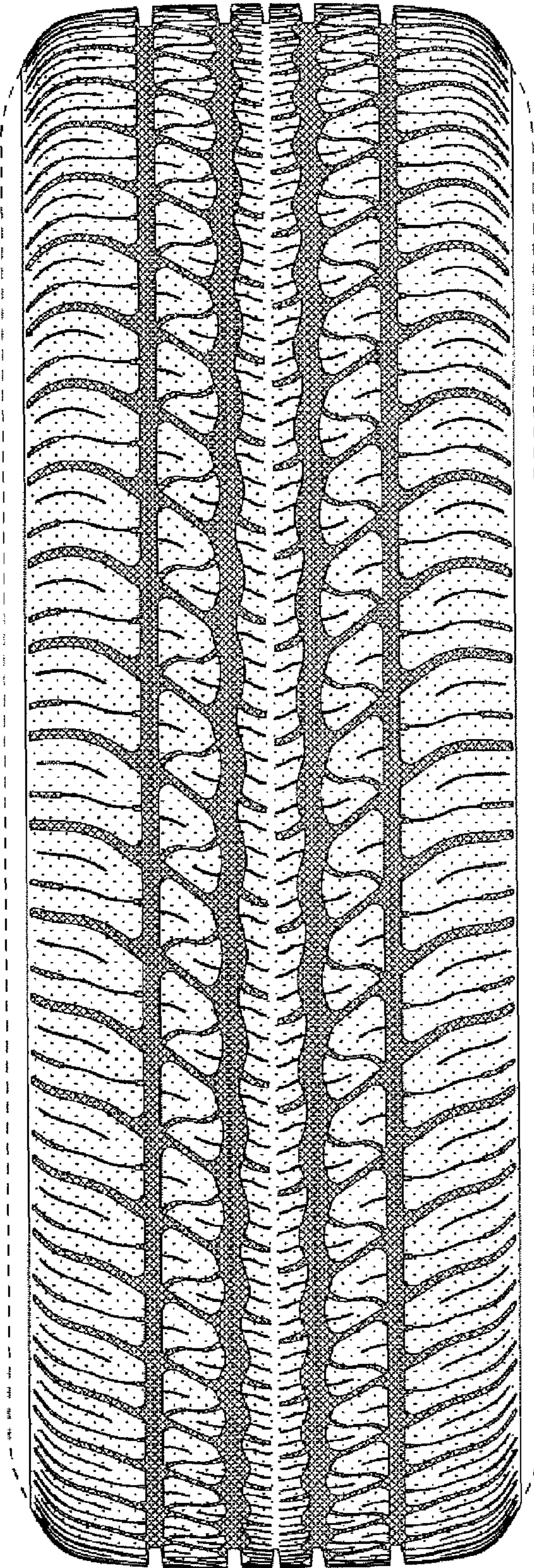

Fig. 2

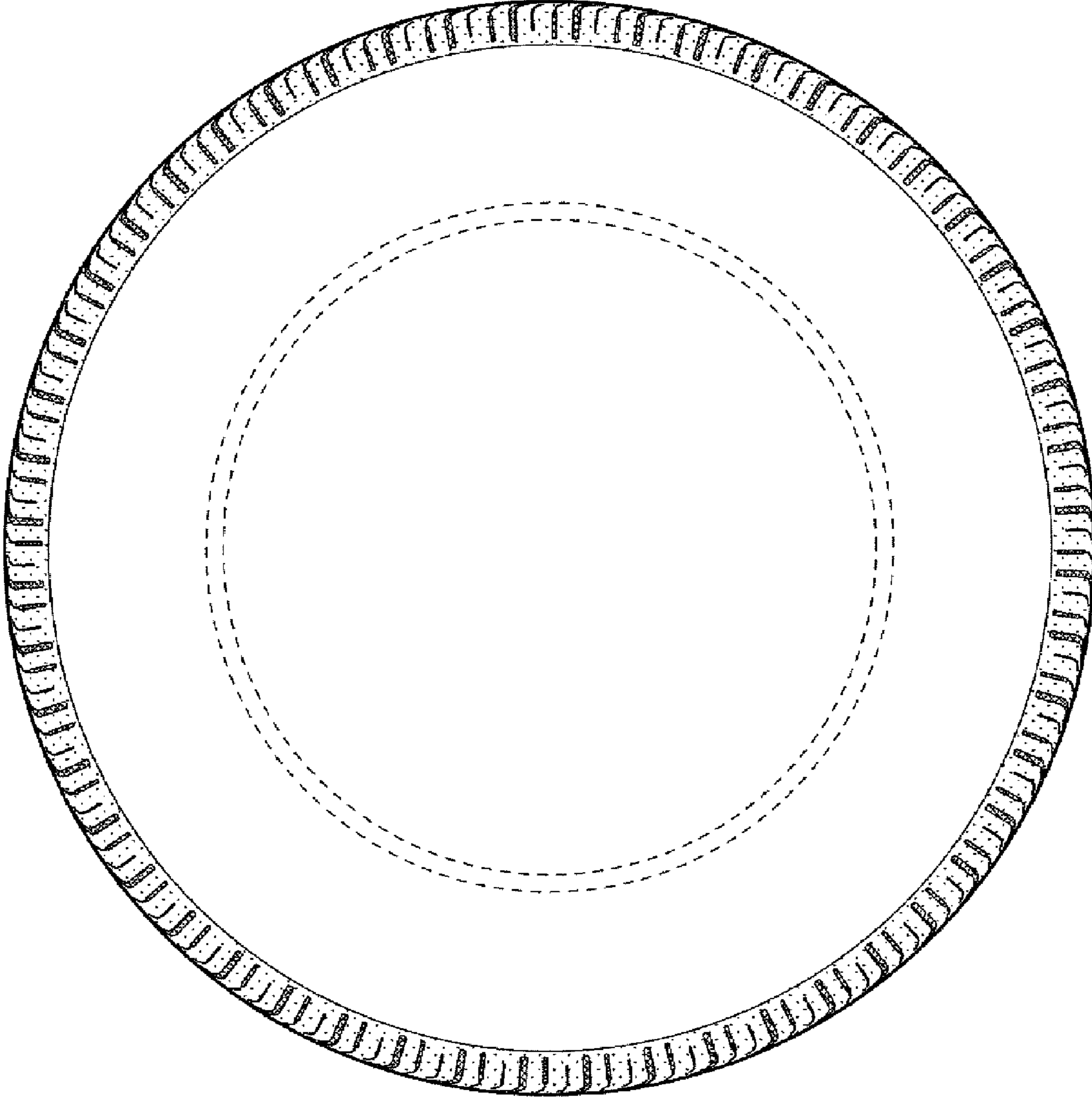

Fig. 3