



US00D580812S

(12) **United States Design Patent**
Grassi Damiani

(10) **Patent No.:** **US D580,812 S**

(45) **Date of Patent:** **** Nov. 18, 2008**

(54) **ARTICLE OF JEWELRY**

(75) **Inventor:** **Giorgio Andrea Grassi Damiani,**
Valenza (IT)

(73) **Assignee:** **Casa Damiani S.p.A.,** Valenza
(Alessandria) (IT)

(**) **Term:** **14 Years**

(21) **Appl. No.:** **29/264,427**

(22) **Filed:** **Aug. 10, 2006**

(30) **Foreign Application Priority Data**

Feb. 10, 2006 (EM) 000478276

(51) **LOC (8) Cl.** **11-01**

(52) **U.S. Cl.** **D11/40**

(58) **Field of Classification Search** D11/40-48,
D11/53, 61, 63, 74-79, 1, 2, 3, 6, 12, 15-17,
D11/19, 22, 26-29, 37-39, 86, 87, 88, 89;
63/12-14.3, 3.1, 3.2, 4, 7, 11, 15, 15.7, 20,
63/27, 28

See application file for complete search history.

(56) **References Cited**

U.S. PATENT DOCUMENTS

1,178,186 A * 4/1916 Spaney 63/15.4
D248,380 S * 7/1978 Burchett D11/43
D267,860 S * 2/1983 Kabaya D11/12
D329,400 S * 9/1992 Bulgari D11/6
D378,069 S * 2/1997 Koven D11/87
D388,728 S * 1/1998 Bulgari D11/6

D389,082 S * 1/1998 Bulgari D11/6
6,112,373 A * 9/2000 Steinhauer et al. 63/3.1
D469,031 S * 1/2003 Truisi D11/48
D483,286 S * 12/2003 Hardy D11/3
D497,322 S * 10/2004 Gruosi-Scheufele D11/79
7,121,117 B2 * 10/2006 Gruosi-Scheufele 63/1.14
D542,695 S * 5/2007 Schweizer D11/34

* cited by examiner

Primary Examiner—Louis S Zarfaz

Assistant Examiner—Anhdao Doan

(74) *Attorney, Agent, or Firm*—WolfBlock LLP

(57) **CLAIM**

I claim the ornamental design for an article of jewelry, as shown and described.

DESCRIPTION

FIG. 1 is a front view of an article of jewelry showing an embodiment of my new design;

FIG. 2 is a rear view of an article of jewelry showing an embodiment of my new design;

FIG. 3 is a right side elevational view of an article of jewelry showing an embodiment of my new design;

FIG. 4 is a left side elevational view of an article of jewelry showing an embodiment of my new design;

FIG. 5 is a top elevational view of an article of jewelry showing an embodiment of my new design; and,

FIG. 6 is a bottom elevational view of an article of jewelry showing an embodiment of my new design.

1 Claim, 6 Drawing Sheets

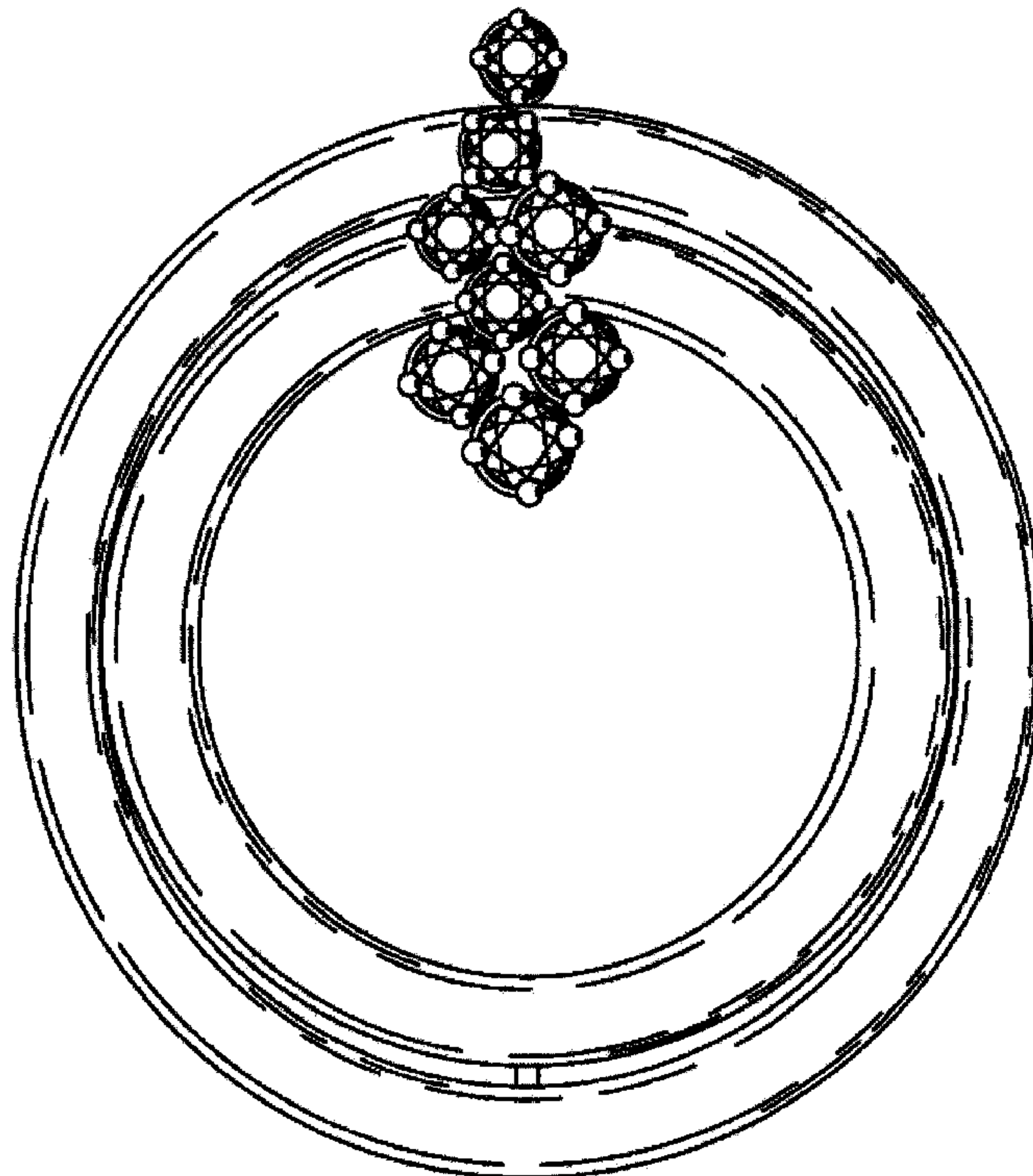

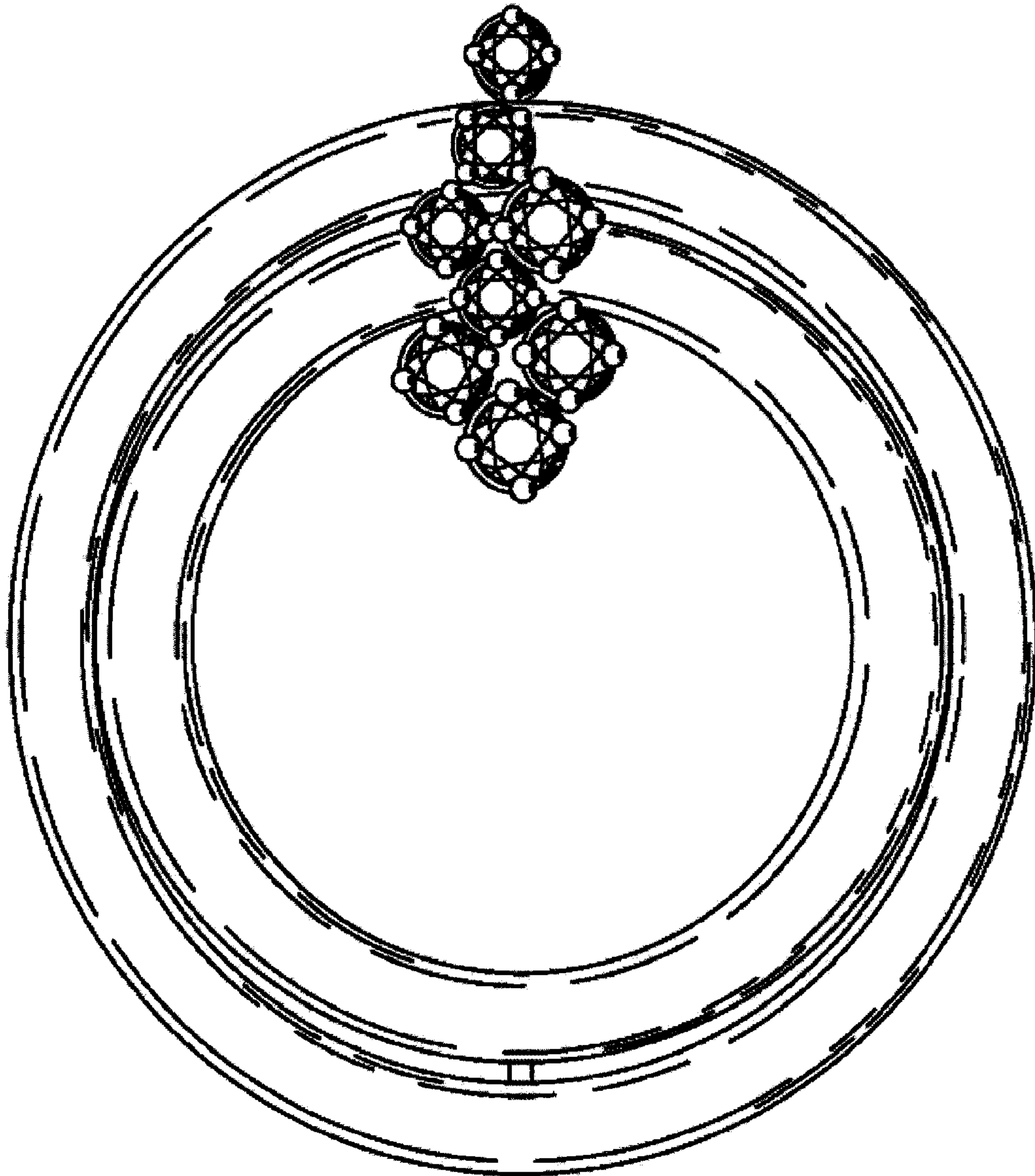

FIG. 1

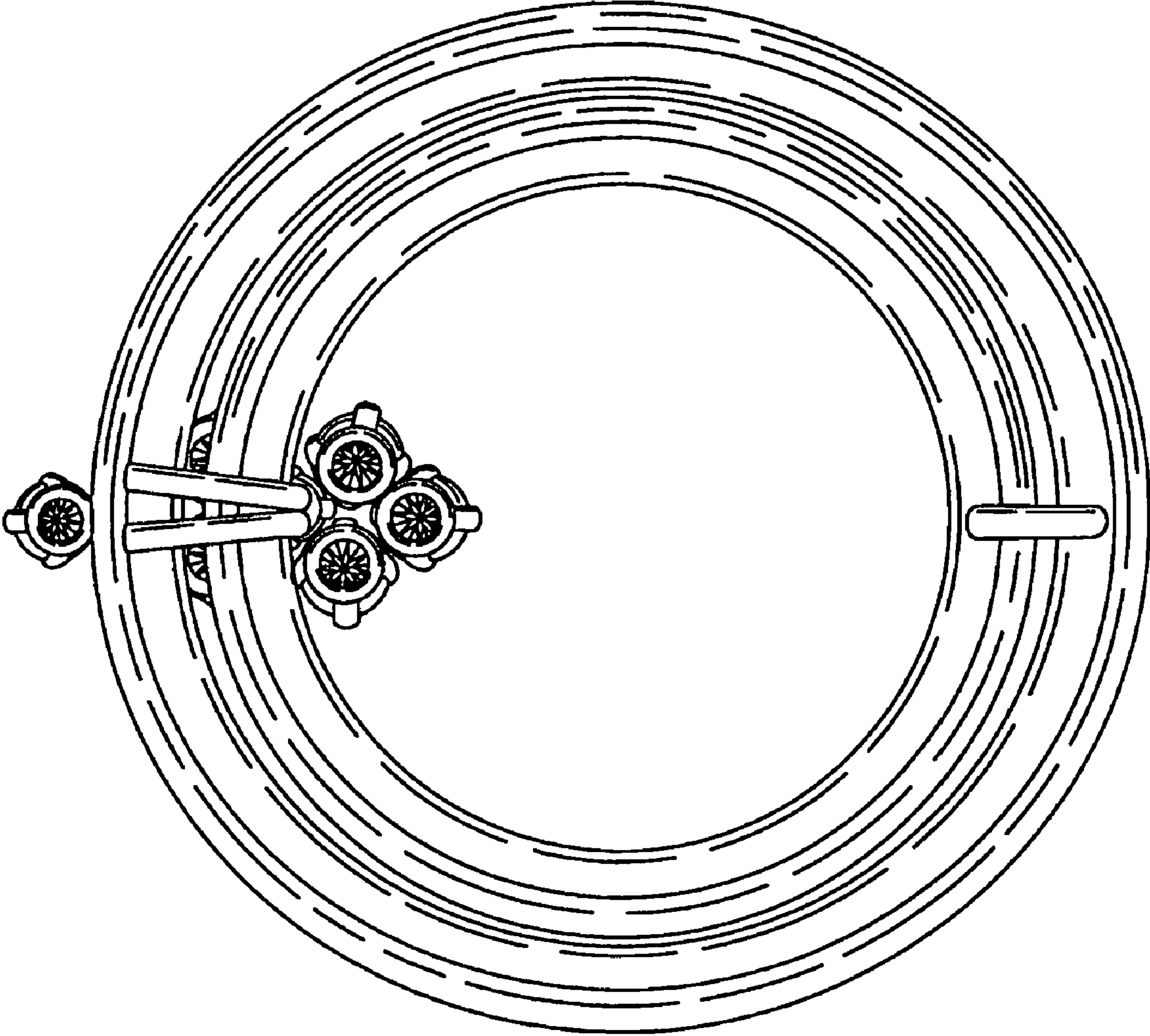

FIG. 2

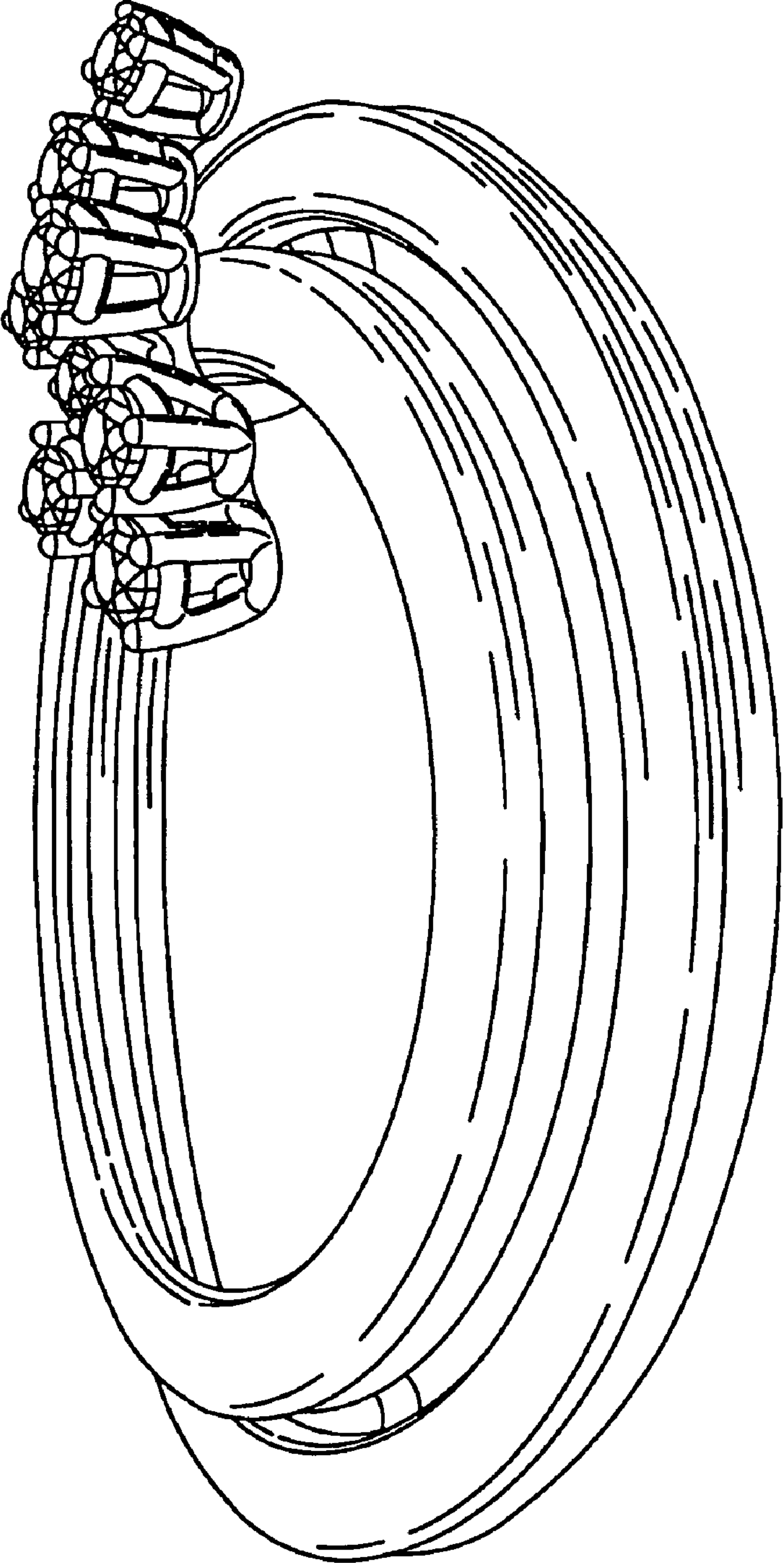

FIG. 3

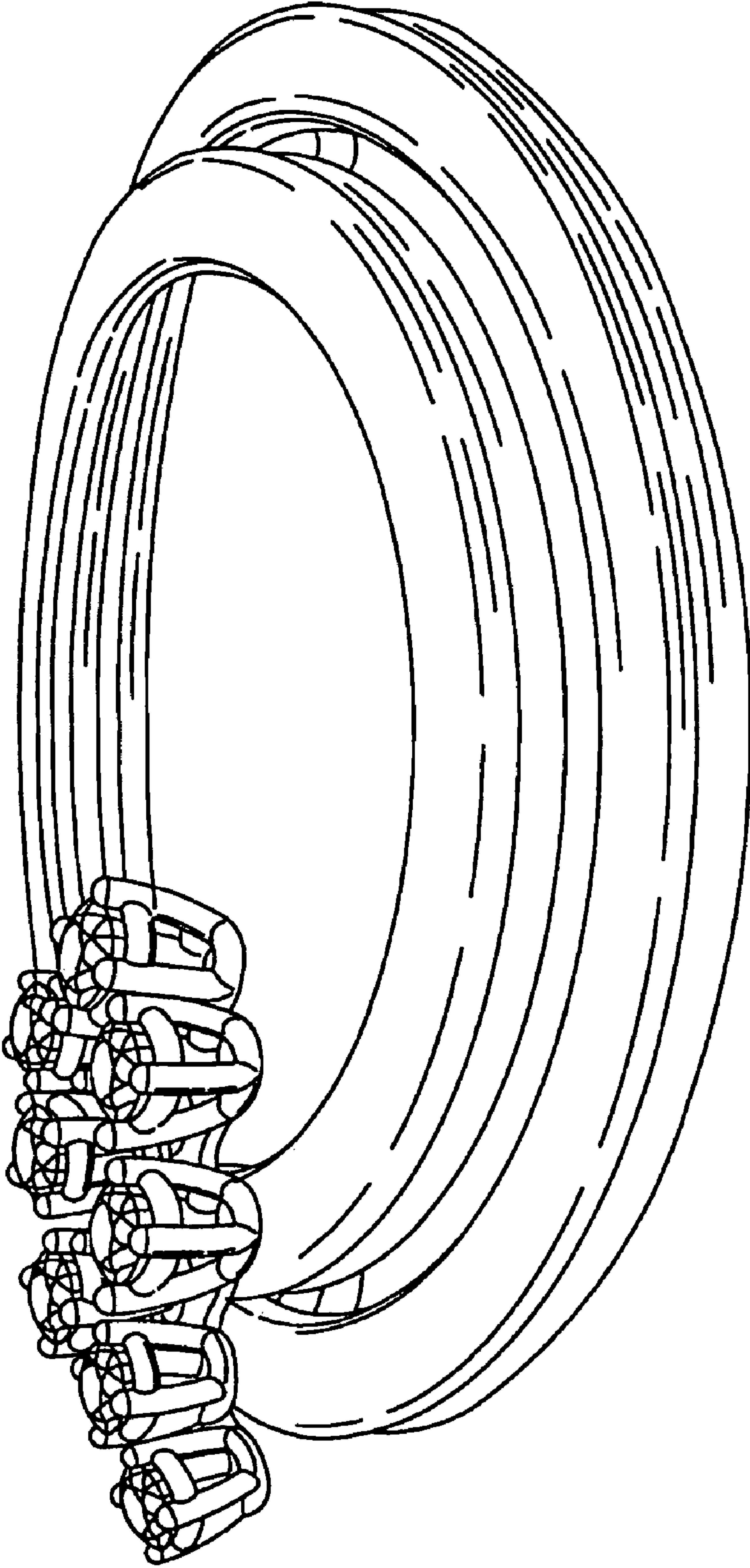

FIG. 4

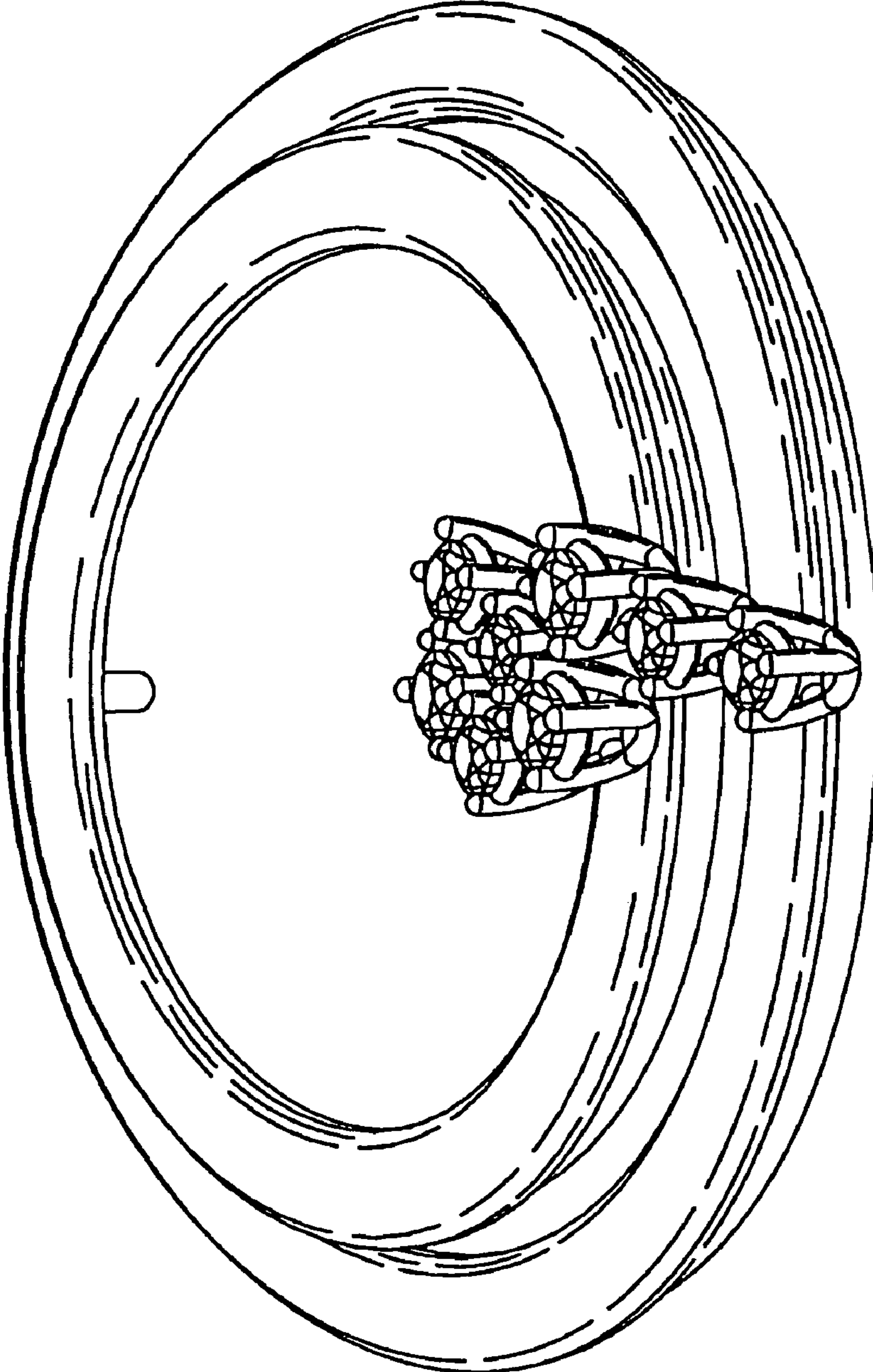

FIG. 5

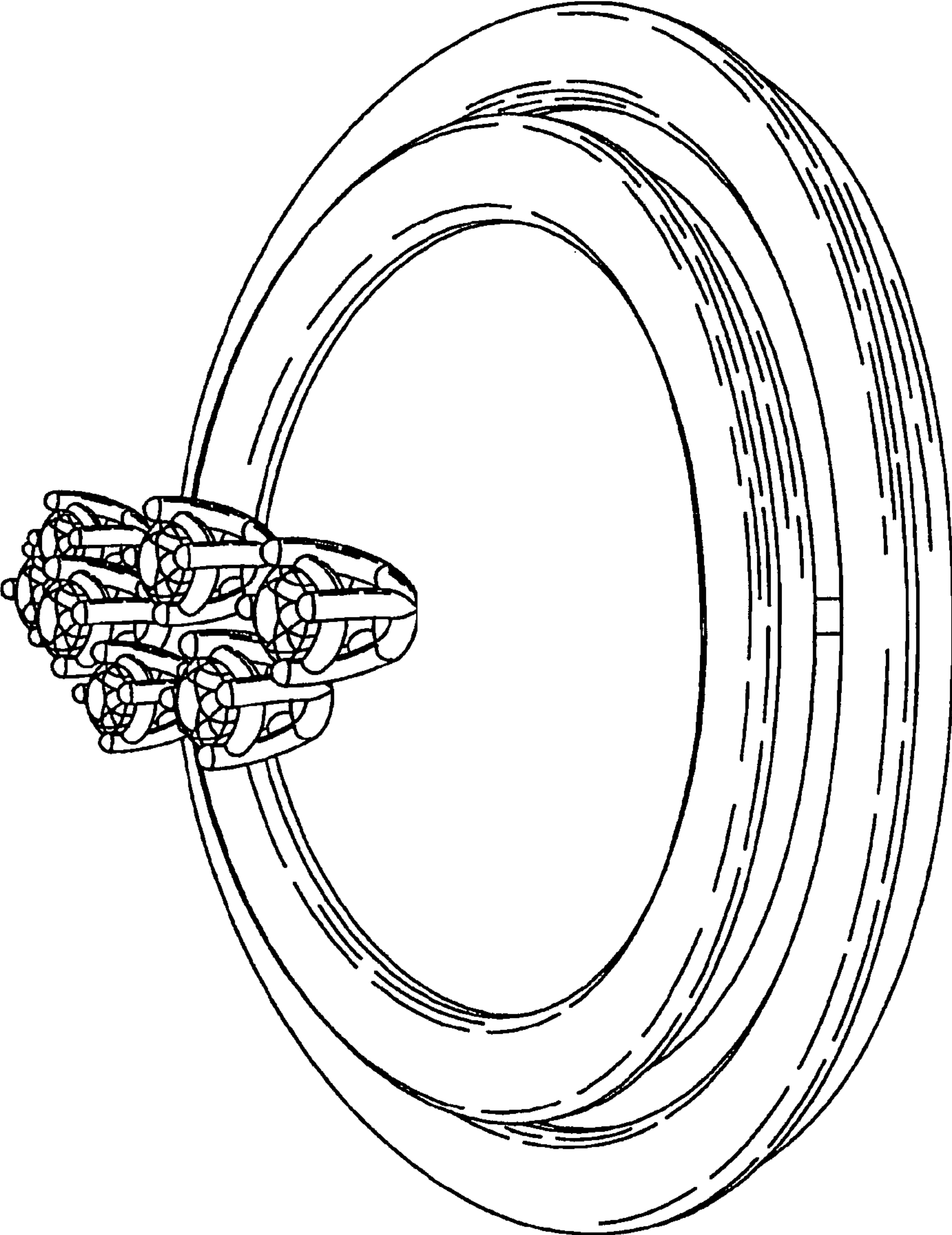

FIG. 6