



US00D580705S

(12) **United States Design Patent**
Moulin Robson

(10) **Patent No.:** **US D580,705 S**
(45) **Date of Patent:** **** Nov. 18, 2008**

(54) **HANDLE FOR A COOKING UTENSIL**

(75) Inventor: **Jackie Moulin Robson**, Lovagny (FR)

(73) Assignee: **Tefal**, Rumilly (FR)

(**) Term: **14 Years**

(21) Appl. No.: **29/306,318**

(22) Filed: **Apr. 7, 2008**

(30) **Foreign Application Priority Data**

Oct. 5, 2007 (FR) 07 4552

(51) **LOC (8) Cl.** **07-02**

(52) **U.S. Cl.** **D7/394**

(58) **Field of Classification Search** D7/354-361,
D7/393-395; D8/107, 300, 301, 303, 307,
D8/315, 317, 319; 16/430, 431, 110.1, 407,
16/441, 443; 220/573.1-573.5, 752, 753,
220/755, 756, 912; D12/579; D3/318
See application file for complete search history.

(56) **References Cited**

U.S. PATENT DOCUMENTS

D324,634 S * 3/1992 Chen D8/303
D368,636 S * 4/1996 Planka et al. D8/300
D419,420 S * 1/2000 Whitehead et al. D8/107
D463,240 S * 9/2002 Staton D8/107
D480,265 S * 10/2003 Gronda D7/394

D507,931 S * 8/2005 Rae D7/393
D526,785 S * 8/2006 Brasset D3/318
D527,982 S * 9/2006 Brasset D8/317
D529,434 S * 10/2006 Regallis et al. D12/579
D530,265 S * 10/2006 Hutz et al. D12/579
D542,119 S * 5/2007 Ricereto D8/317
D542,623 S * 5/2007 Ricereto D8/317
D565,890 S * 4/2008 Bunting et al. D7/394

* cited by examiner

Primary Examiner—Holly H. Baynham

Assistant Examiner—Cynthia M Chin

(74) *Attorney, Agent, or Firm*—Young & Thompson

(57) **CLAIM**

The ornamental design for a handle for a cooking utensil, as shown and described.

DESCRIPTION

FIG. 1 is a top and side perspective view of a handle for a cooking utensil, showing my new design;

FIG. 2 is a the bottom and side perspective view thereof;

FIG. 3 is a top plan view thereof;

FIG. 4 is a side elevational view thereof, the opposite side elevational view being identical thereto;

FIG. 5 is the bottom view plan thereof; and,

FIG. 6 is an enlarged end elevational view thereof; the opposite end view being identical.

1 Claim, 6 Drawing Sheets

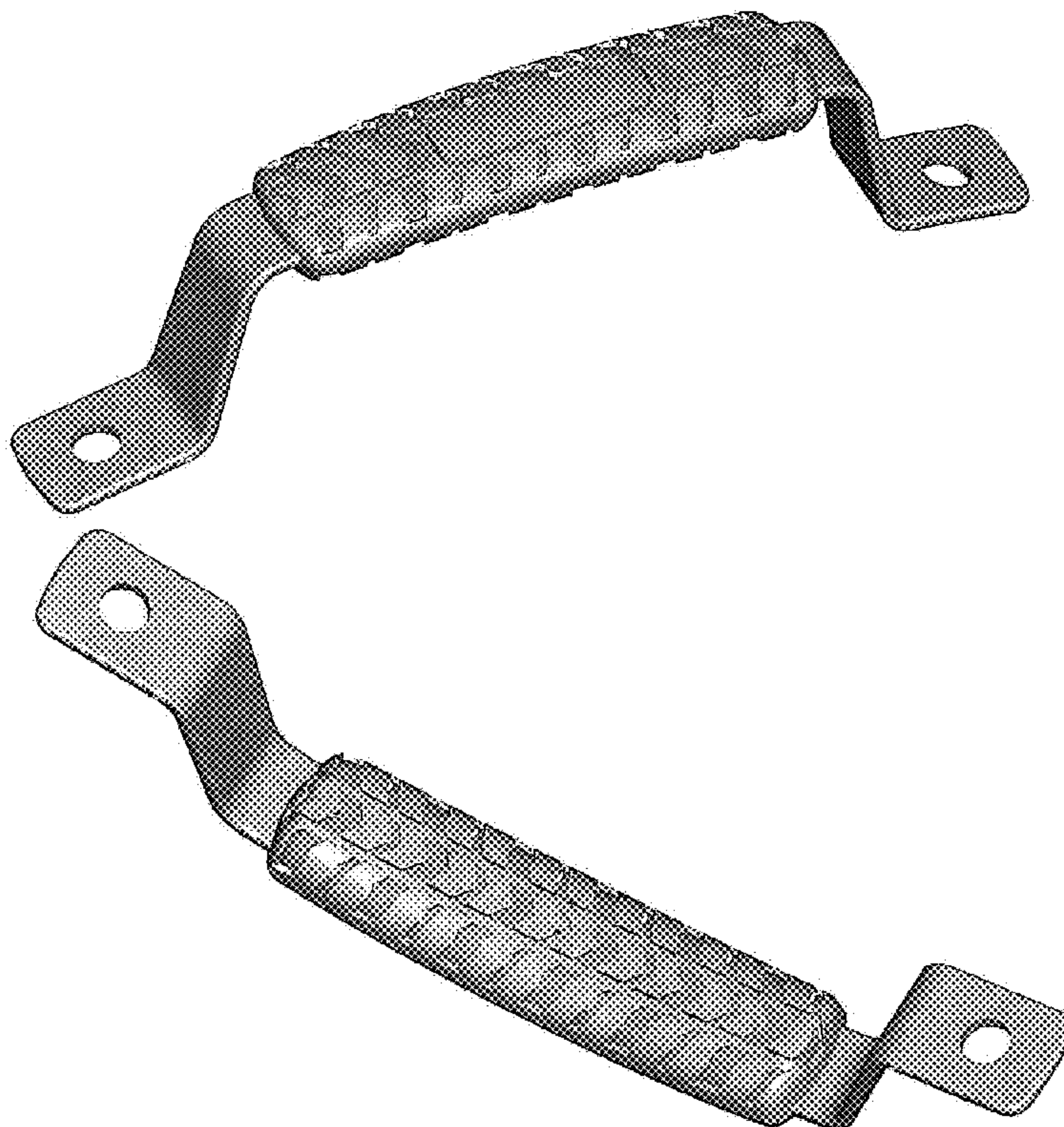

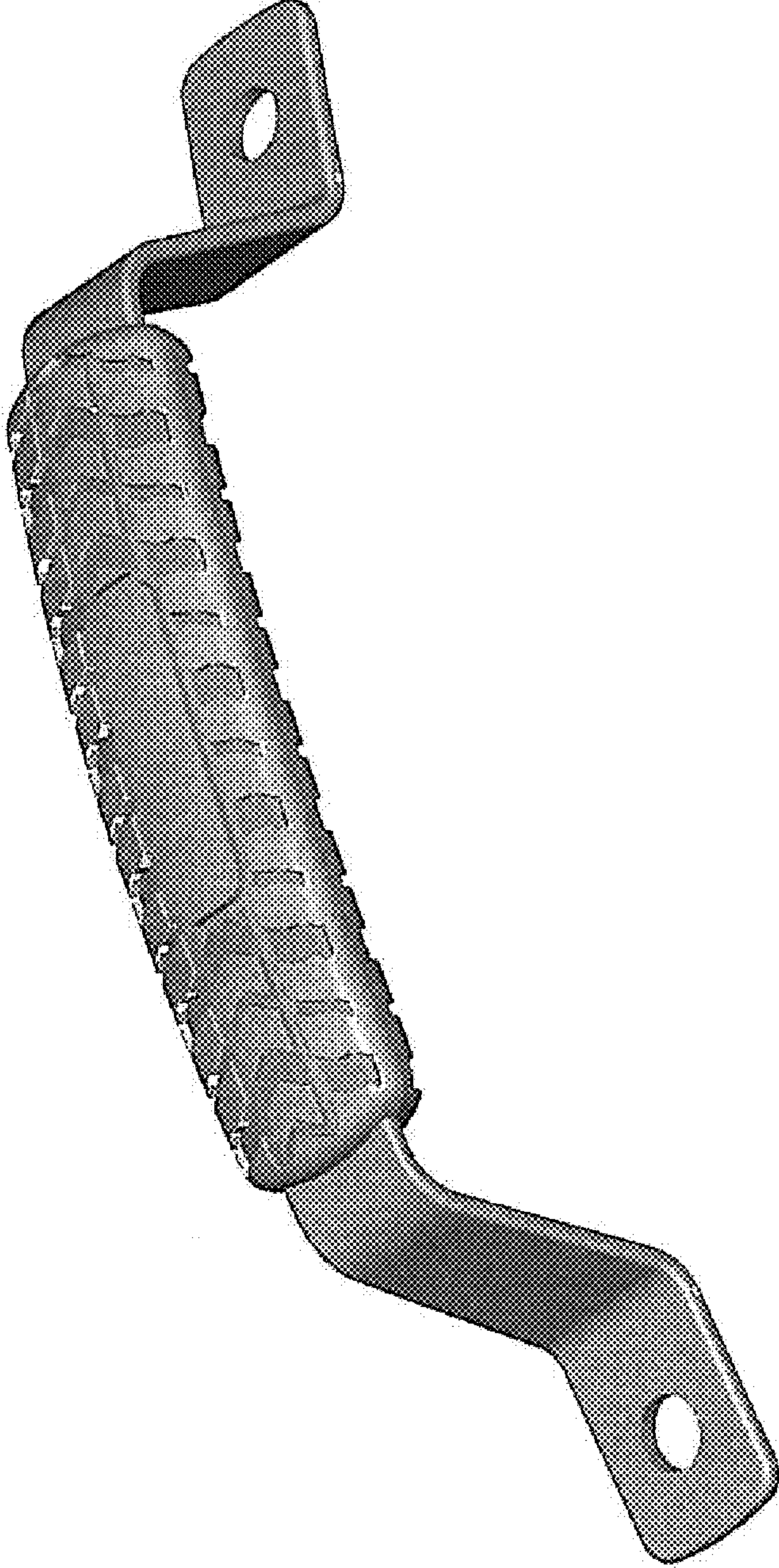

Figure 1

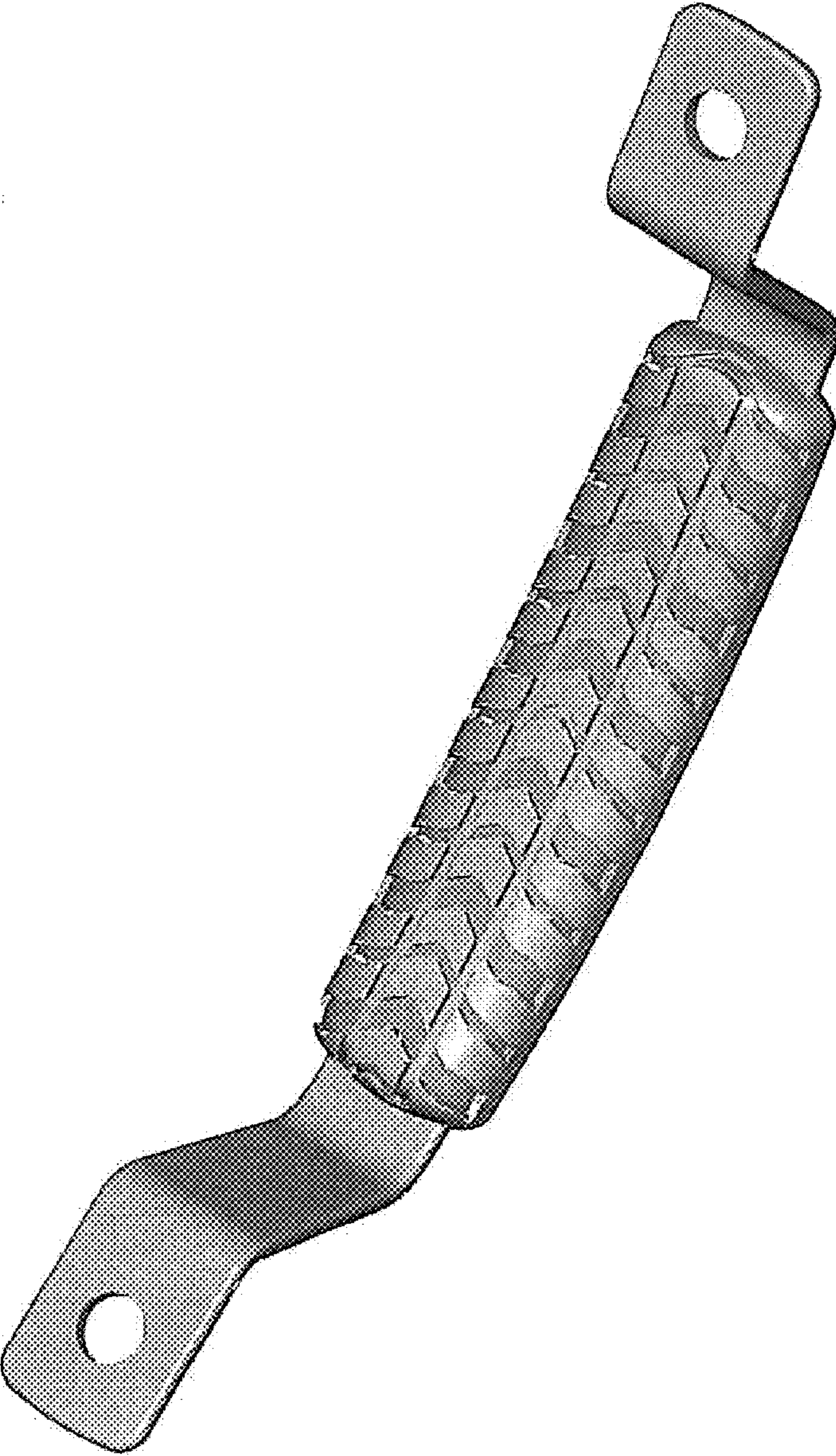

Figure 2

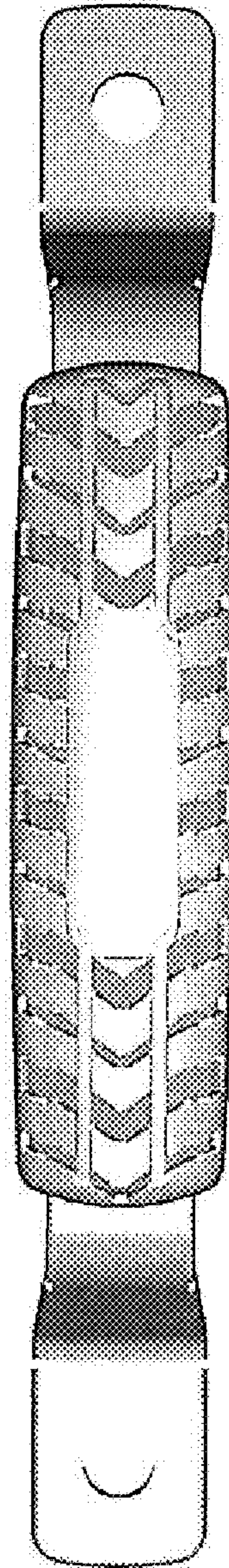

Figure 3

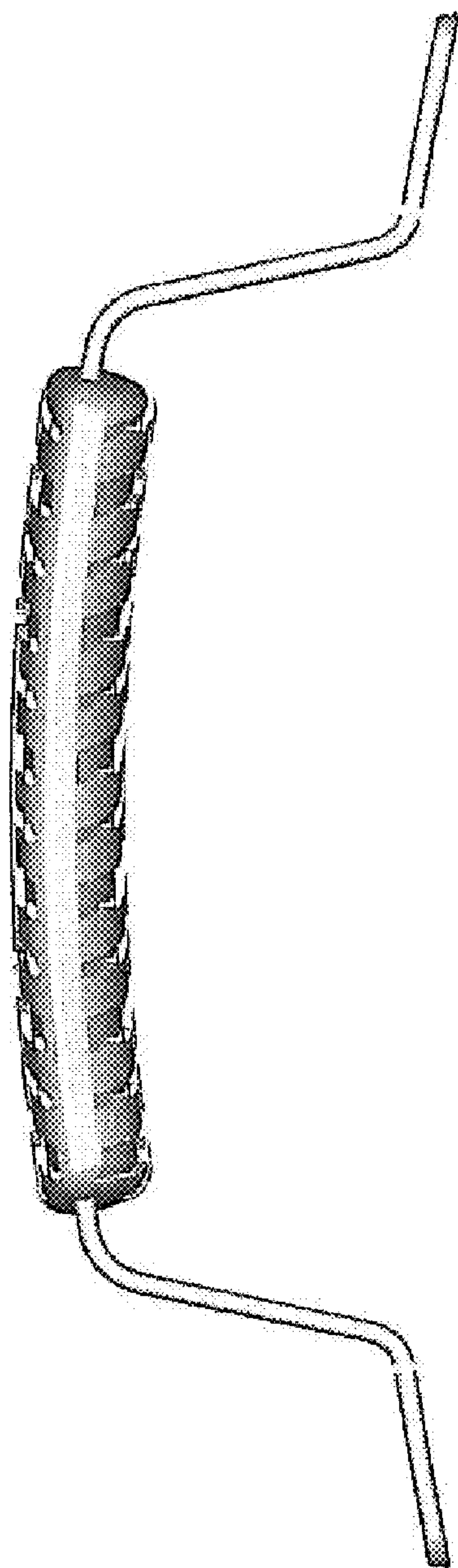

Figure 4

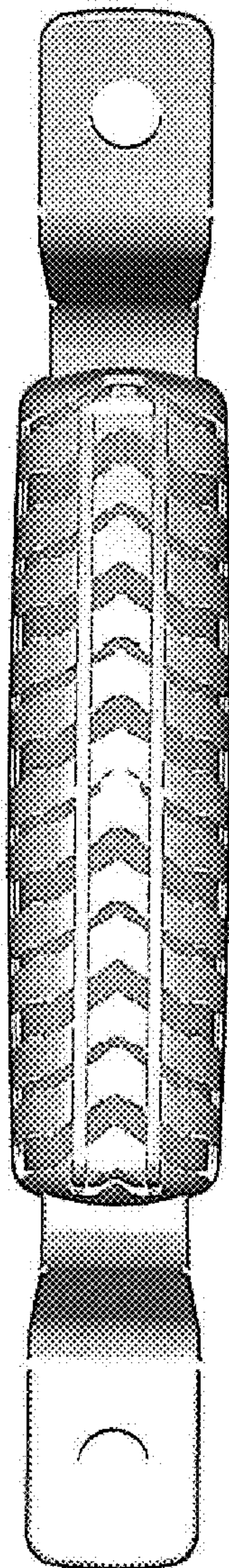

Figure 5

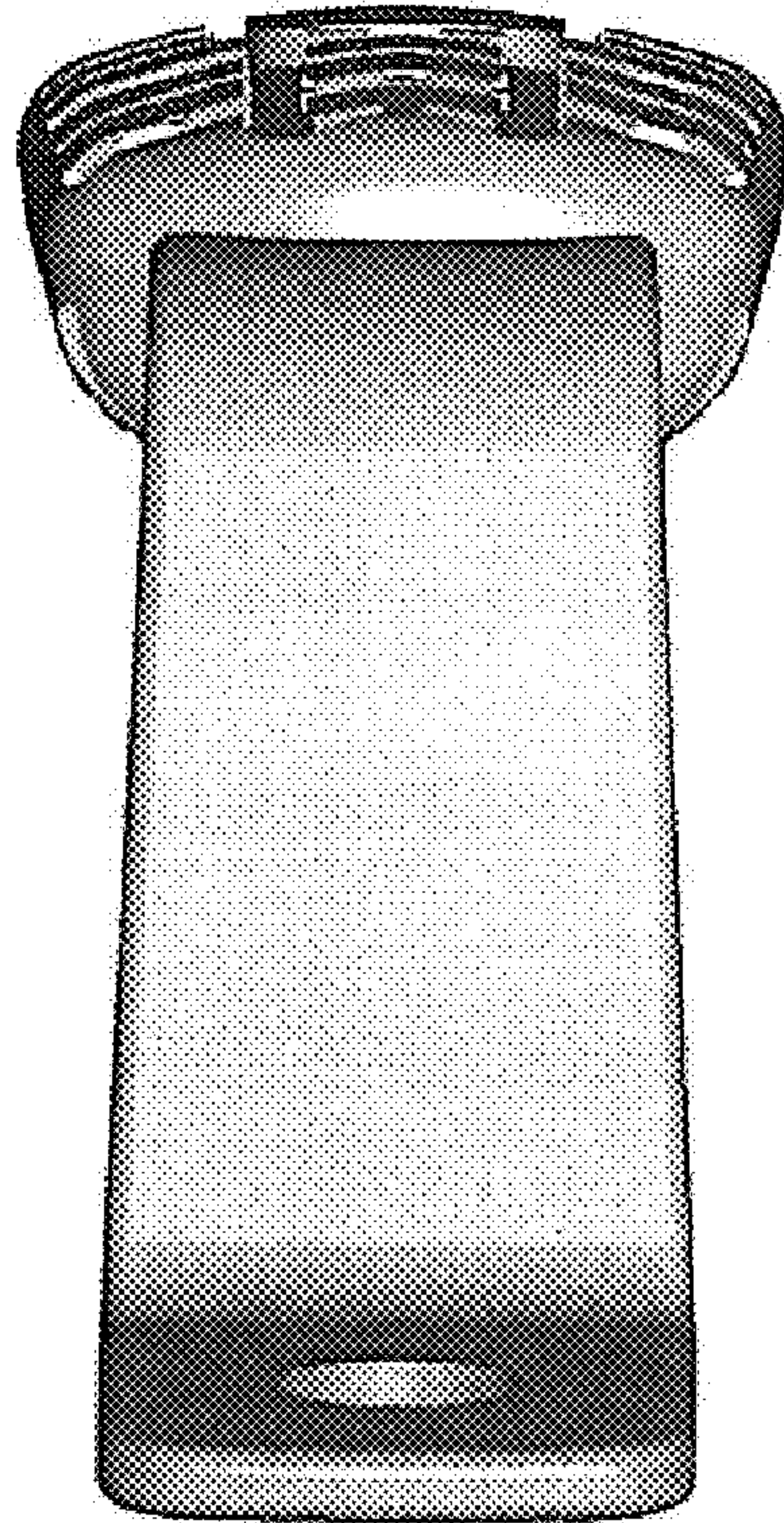

Figure 6