



US00D580463S

(12) **United States Design Patent**  
**Lahn**

(10) **Patent No.:** **US D580,463 S**

(45) **Date of Patent:** **\*\* Nov. 11, 2008**

(54) **LINEAR DRIVE**

D549,663 S \* 8/2007 Tsou et al. .... D15/143

(75) Inventor: **Jens Lahn**, Schönkirchen (DE)

\* cited by examiner

(73) Assignee: **Joachim Uhing KG GmbH & Co**,  
Mielkendorf (DE)

*Primary Examiner*—Antoine D Davis  
(74) *Attorney, Agent, or Firm*—Cook Alex Ltd.

(\*\*) Term: **14 Years**

(57) **CLAIM**

(21) Appl. No.: **29/296,587**

The ornamental design for a linear drive, as shown and described.

(22) Filed: **Oct. 24, 2007**

**DESCRIPTION**

(30) **Foreign Application Priority Data**

Apr. 27, 2007 (EM) ..... 000715115-0001

FIG. 1 is a perspective view of the linear drive of my invention;

(51) **LOC (8) Cl.** ..... **15-09**

FIG. 2 is a front view of the linear drive of my invention;

(52) **U.S. Cl.** ..... **D15/143**

FIG. 3 is a rear view of the linear drive of my invention;

(58) **Field of Classification Search** ..... D15/143;  
74/25, 89; 91/1; 92/13.5, 59, 88, 125 A,  
92/128, 165 R, 169.1; 188/43; 310/12, 17,  
310/20, 89, 317; 318/372; 439/320

FIG. 4 is a top view of the linear drive of my invention;

FIG. 5 is a left-hand elevational view of FIG. 2 of the linear drive of my invention;

See application file for complete search history.

FIG. 6 is a perspective view of the design showing the right side of the linear drive of my invention; and,

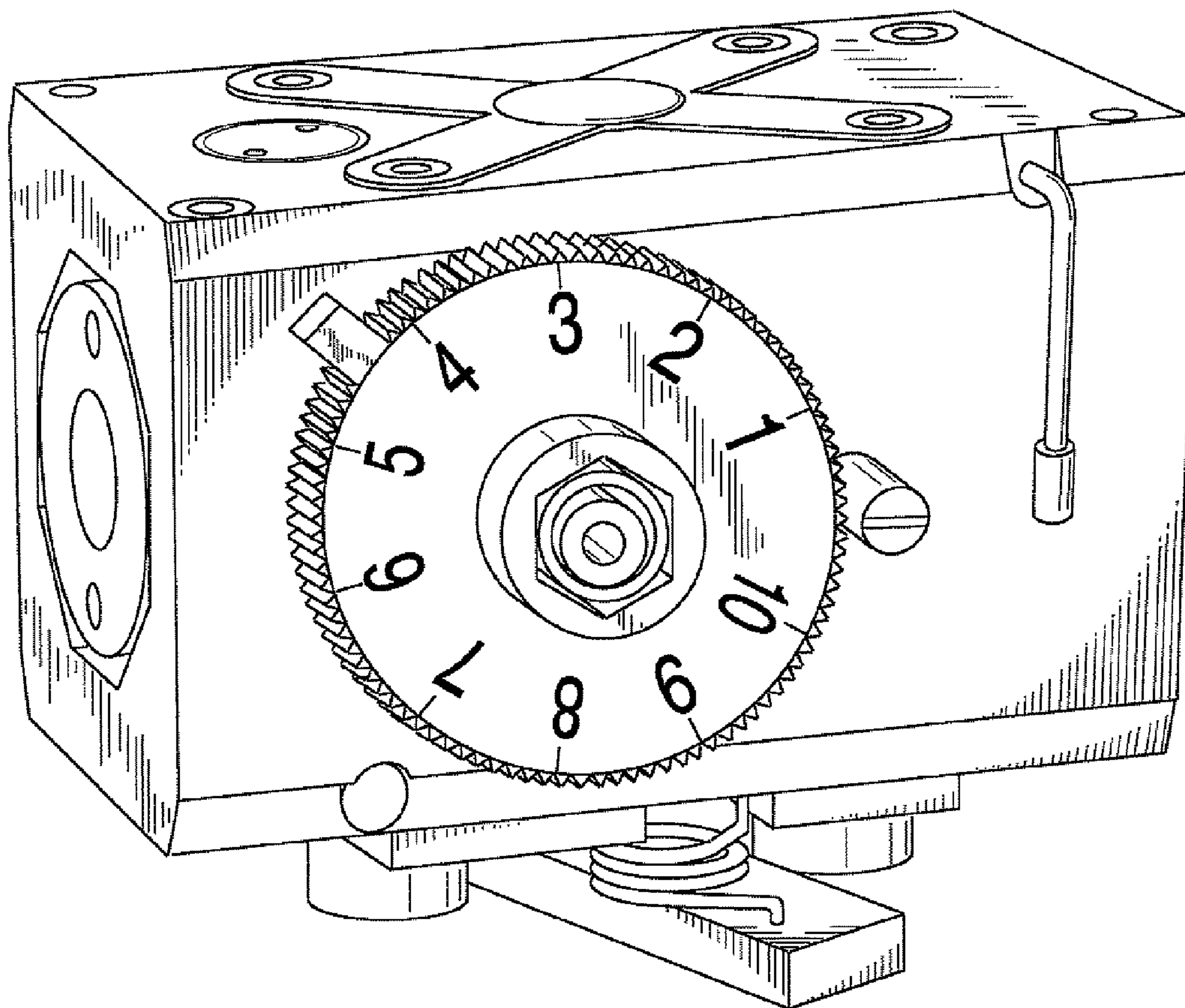
(56) **References Cited**

FIG. 7 is a bottom perspective view of the linear drive of my invention.

**U.S. PATENT DOCUMENTS**

4,051,735 A \* 10/1977 Johnson et al. .... 74/25

**1 Claim, 4 Drawing Sheets**



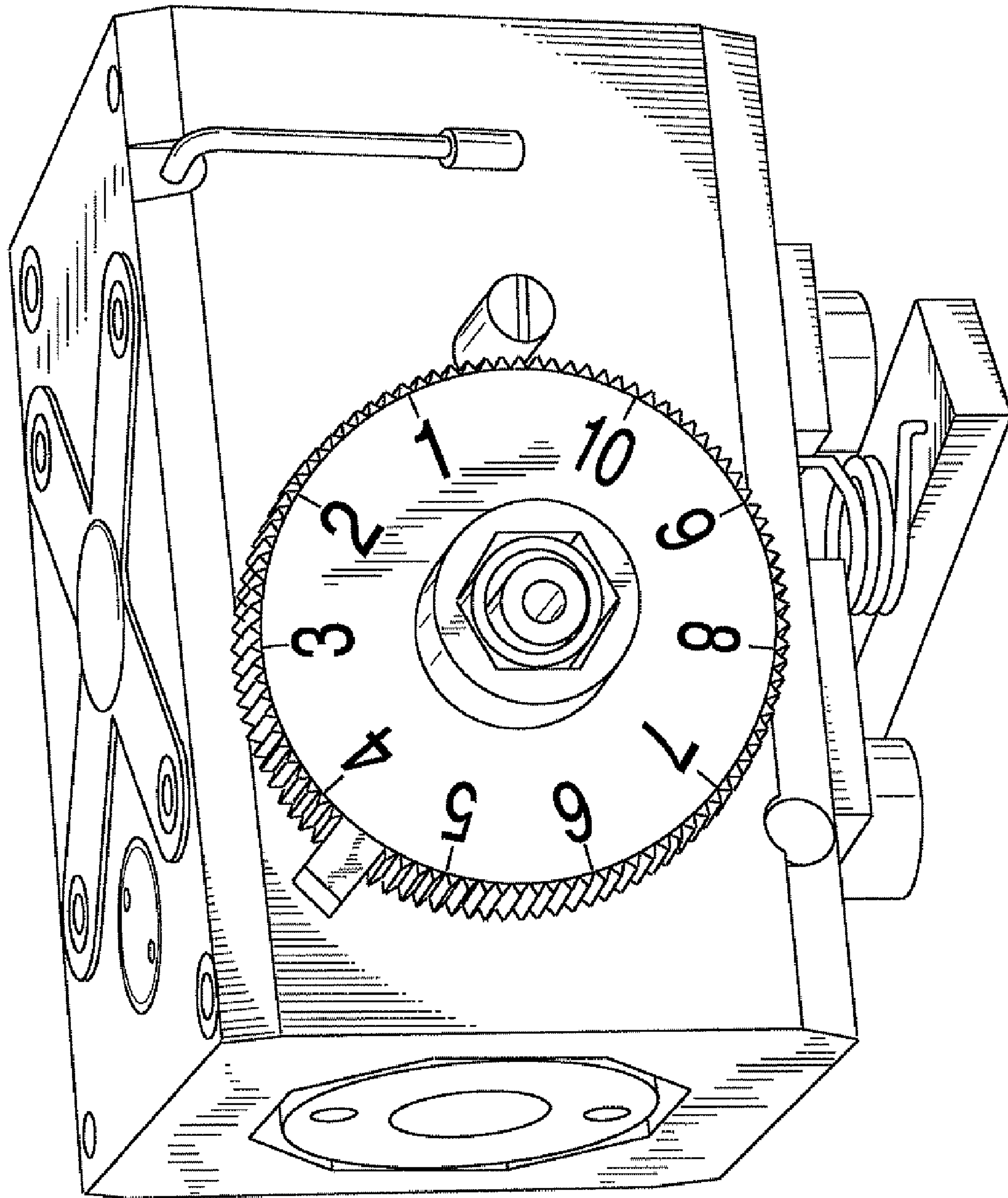
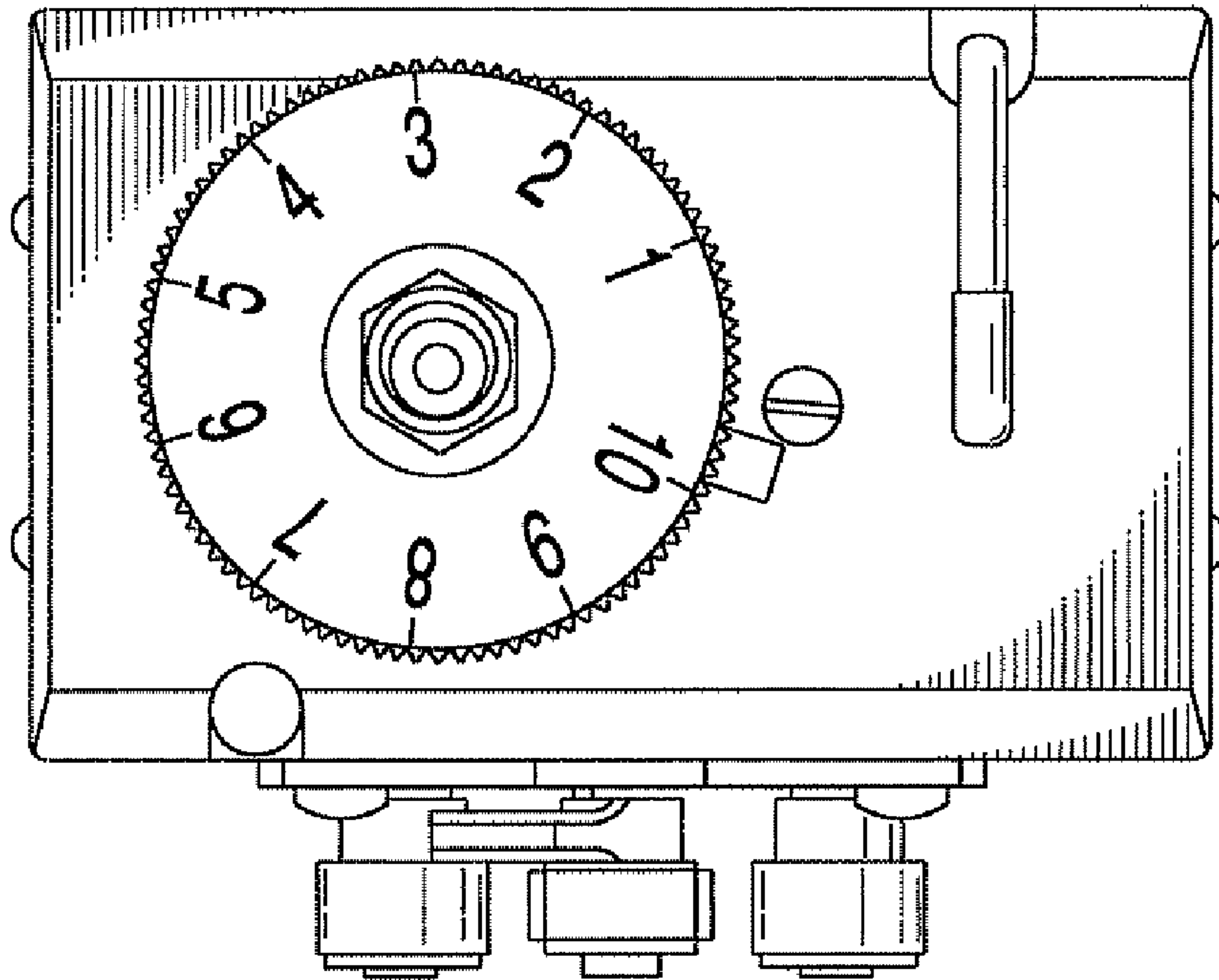
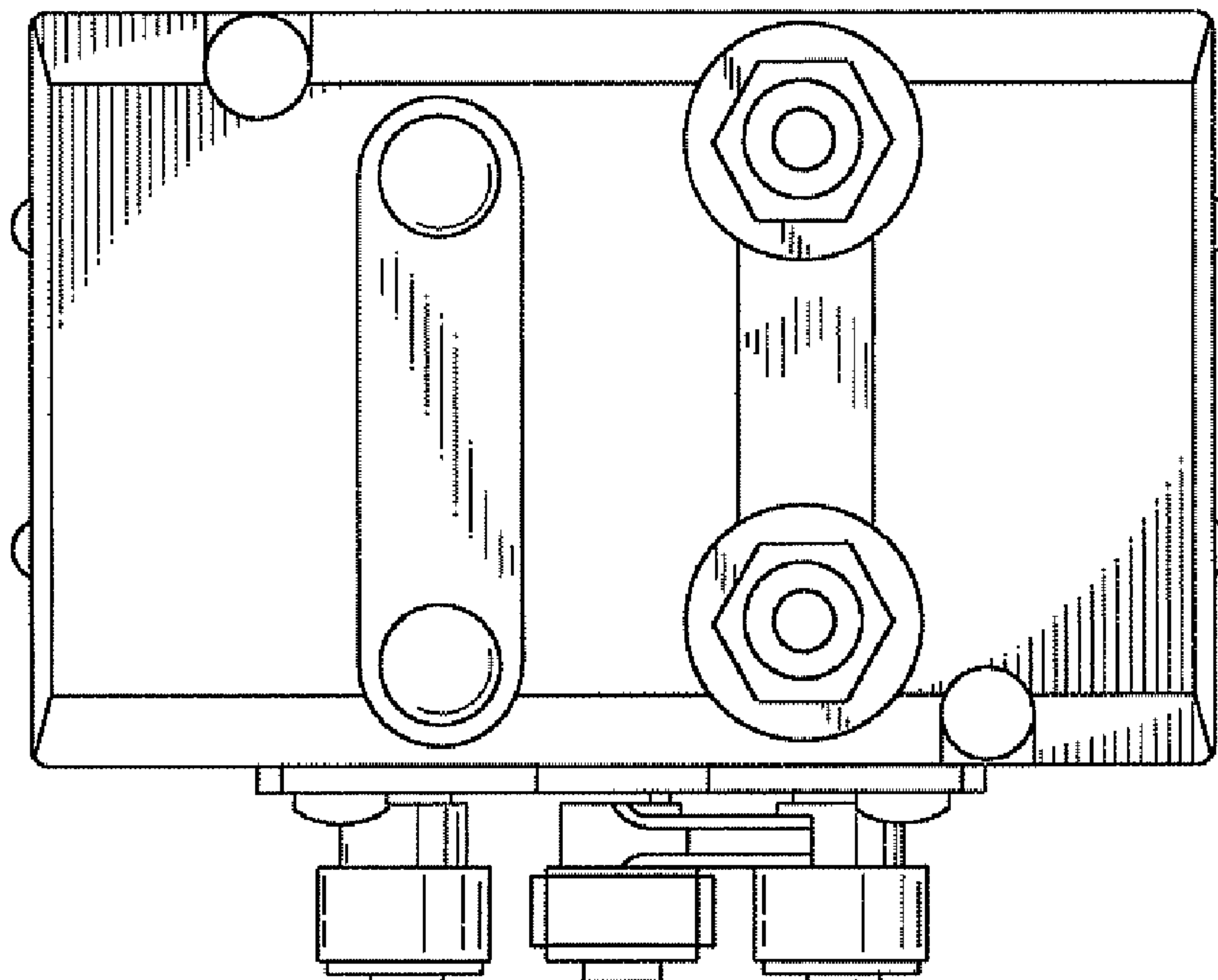


Fig. 1

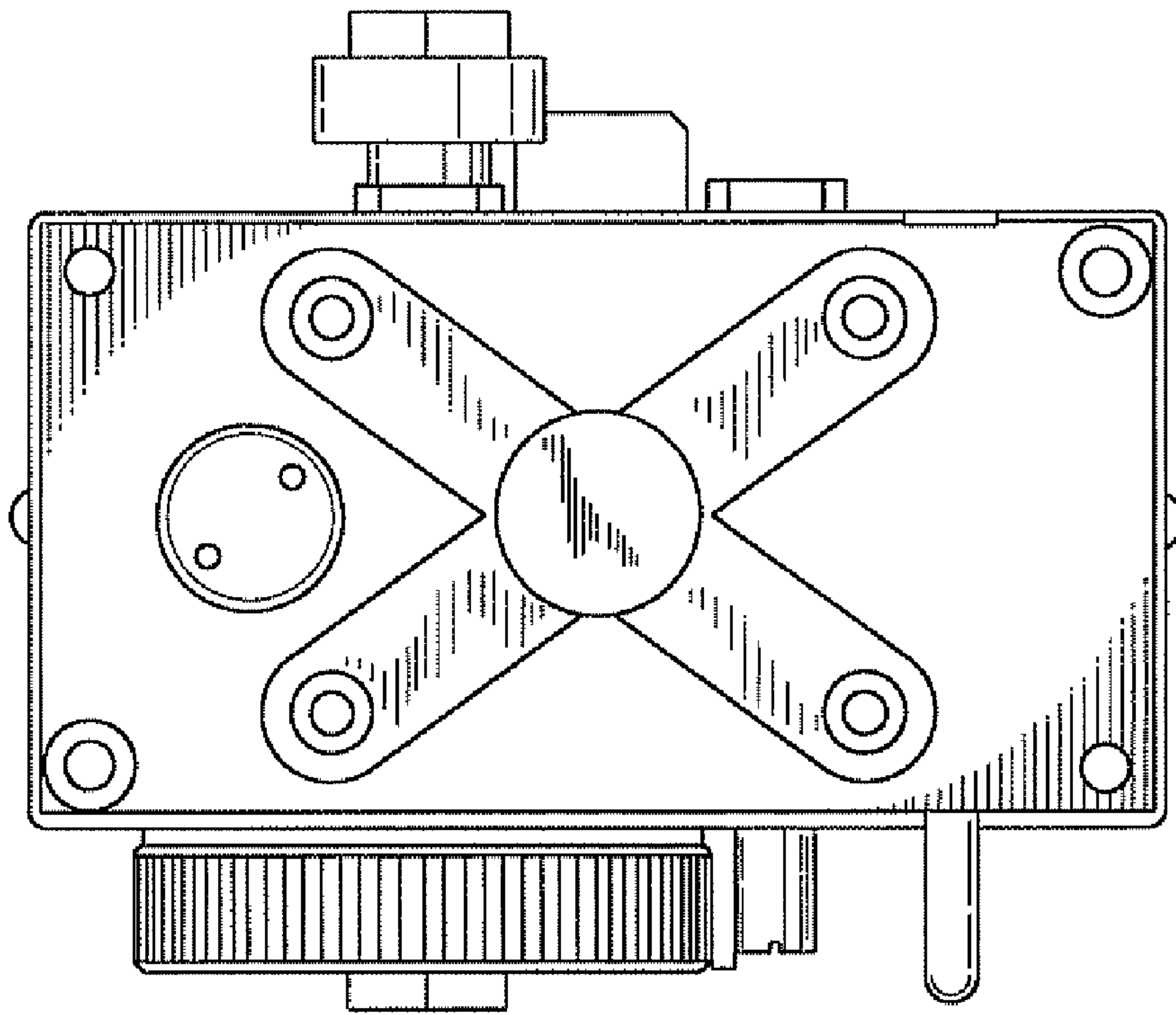


*Fig. 2*

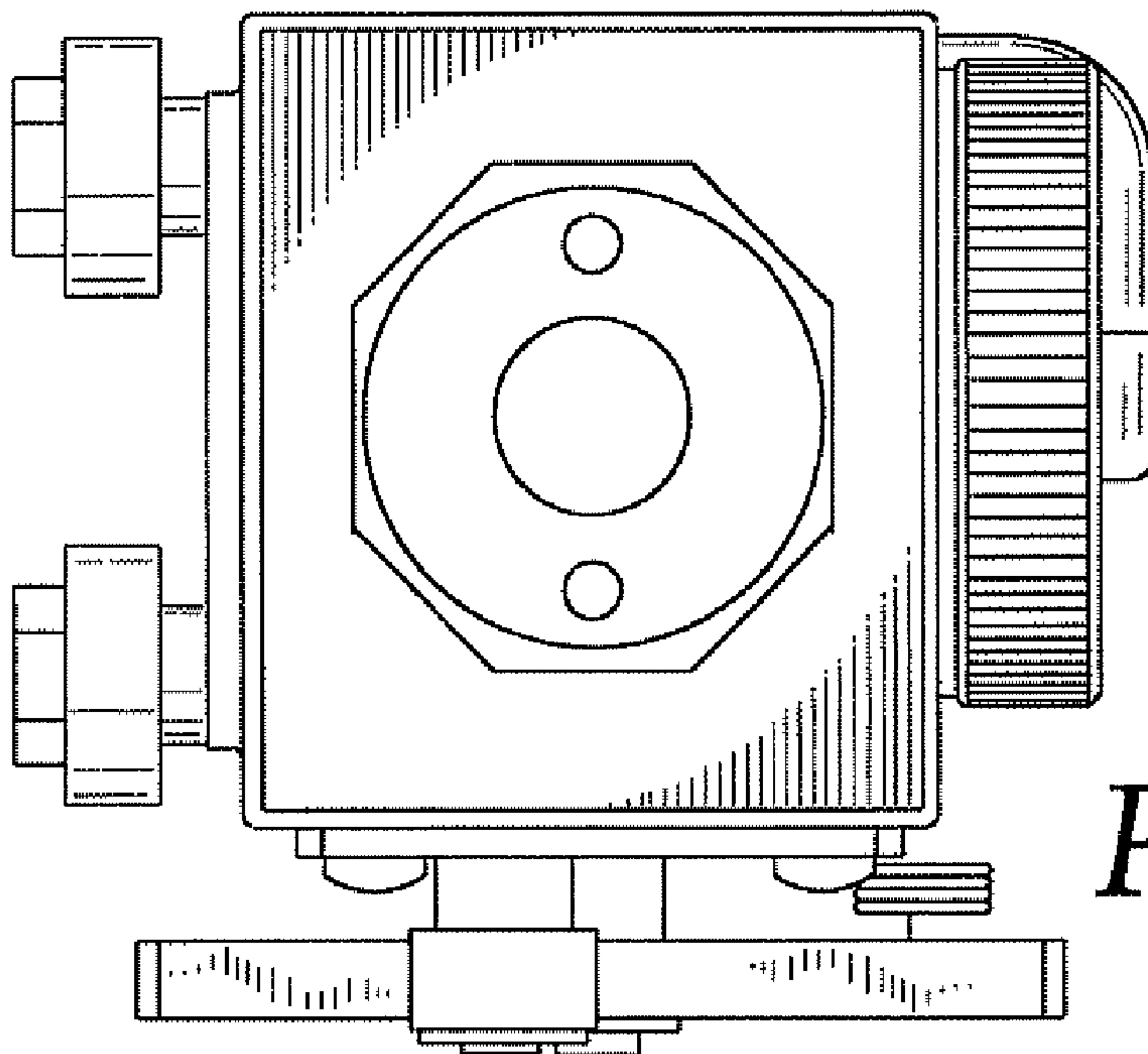
*Fig. 3*



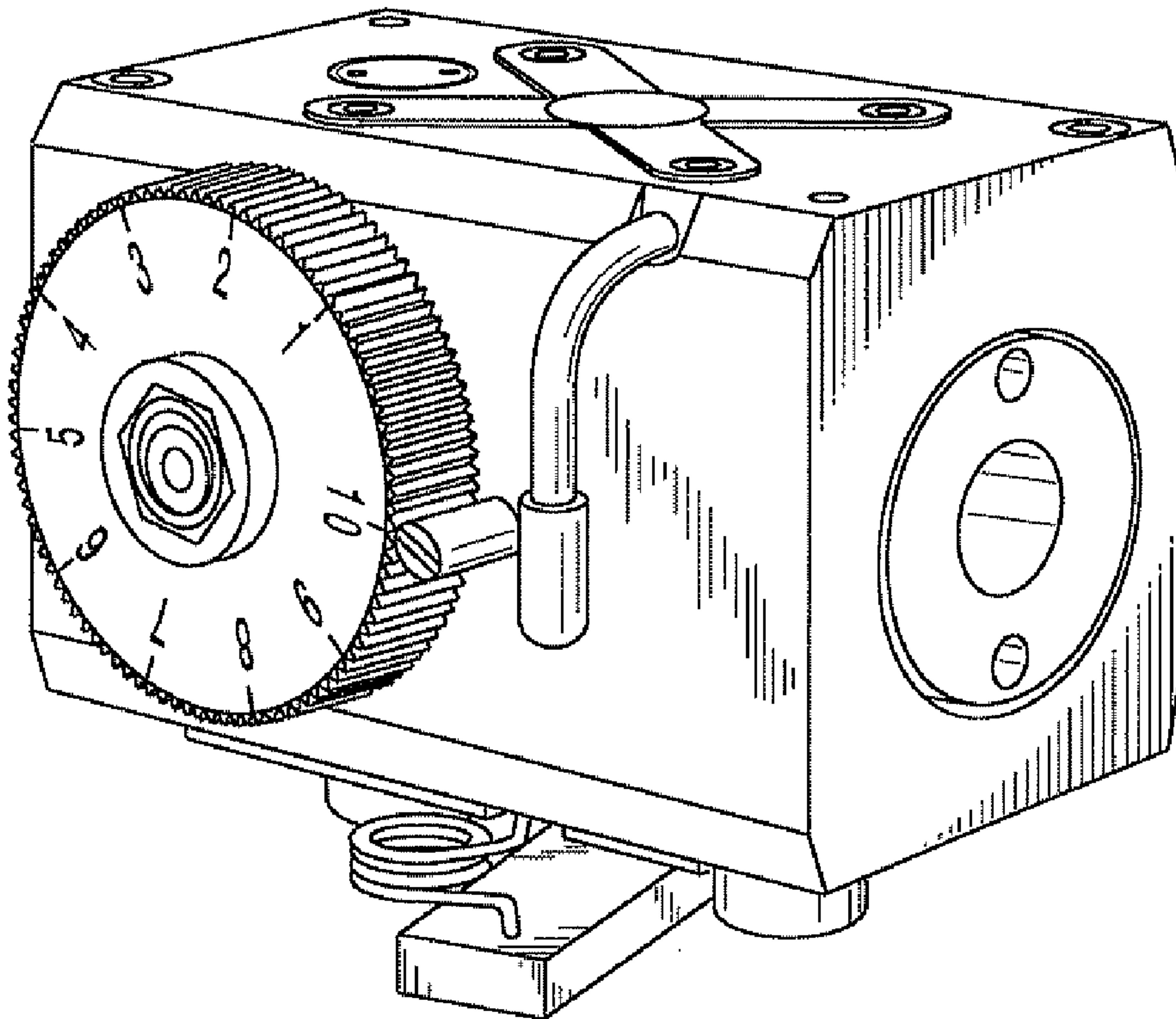




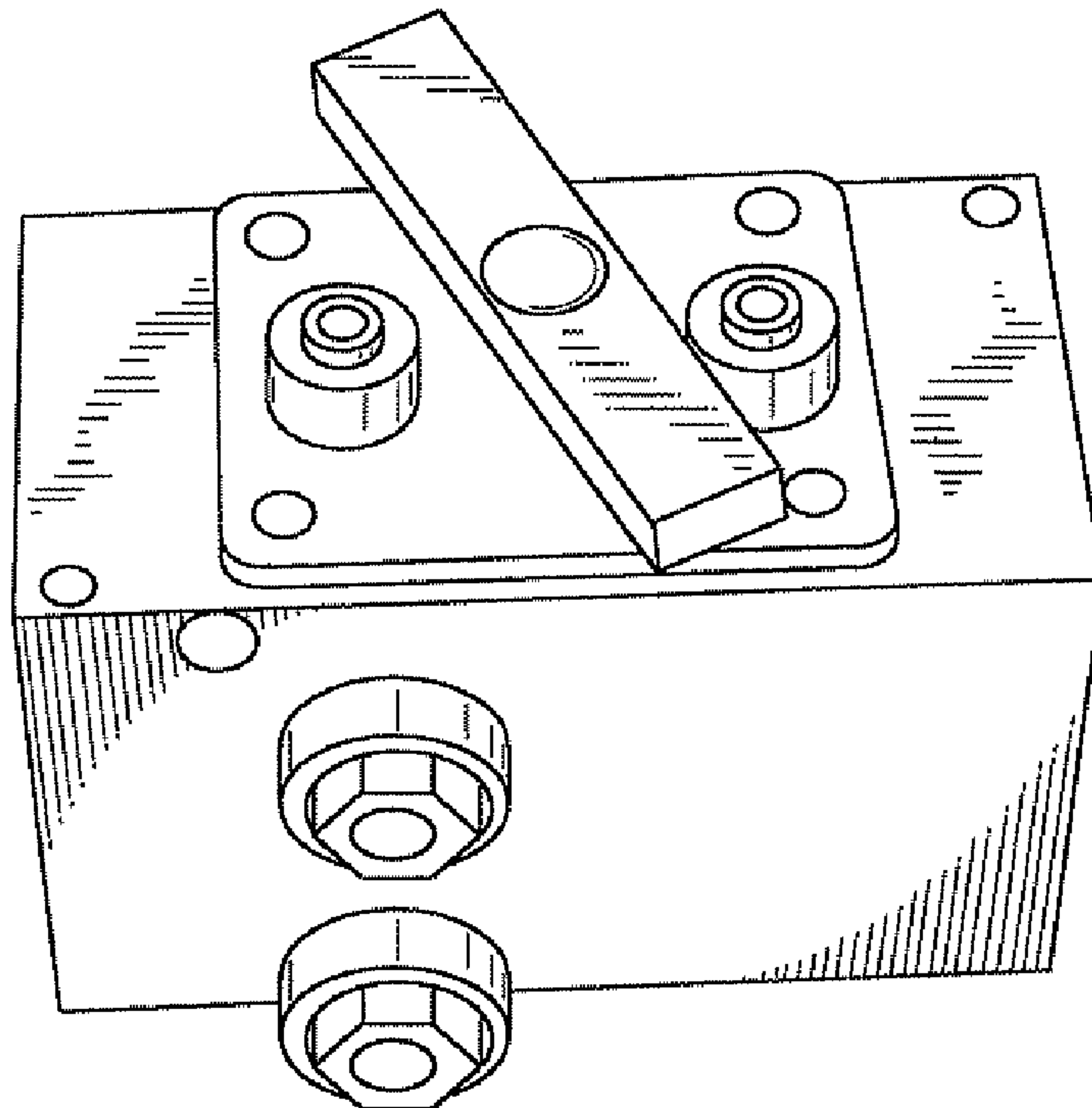
*Fig. 4*



*Fig. 5*



*Fig. 6*



*Fig. 7*