



US00D580456S

(12) **United States Design Patent**
Oh et al.

(10) **Patent No.:** **US D580,456 S**
(45) **Date of Patent:** **** Nov. 11, 2008**

(54) **MEDIA PLAYER**

(75) Inventors: **Kok Chong Anthony Oh**, Singapore (SG); **Boon Keat Eddy Toh**, Singapore (SG); **Qing Li**, Singapore (SG); **Jeng Khim Tan**, Singapore (SG)

(73) Assignee: **Creative Technology Ltd**, Singapore (SG)

(**) Term: **14 Years**

(21) Appl. No.: **29/295,661**

(22) Filed: **Oct. 3, 2007**

(51) **LOC (8) Cl.** **14-03**

(52) **U.S. Cl.** **D14/496**

(58) **Field of Classification Search** D14/496, D14/401, 435, 474, 483, 217, 137, 138, 160, D14/168; 345/156, 169, 173-179, 905; 715/727-729, 715/864; 455/11.1, 773, 344-347, 93, 95; 370/342-344; 369/1, 2, 6, 12; 463/43-47; 273/148 B

See application file for complete search history.

(56) **References Cited**

U.S. PATENT DOCUMENTS

6,591,085	B1 *	7/2003	Grady	455/42
6,769,603	B2 *	8/2004	Nagai et al.	235/375
6,807,581	B1 *	10/2004	Starr et al.	709/250
D510,081	S *	9/2005	Yang	D14/156
D512,403	S *	12/2005	Yang	D14/156
D526,331	S *	8/2006	Lee	D14/496

D529,044	S *	9/2006	Andre et al.	D14/496
D532,018	S *	11/2006	Lee	D14/496
D533,566	S *	12/2006	Lee	D14/496
D537,808	S *	3/2007	Lee	D14/156
D540,818	S *	4/2007	Reawsanguanwong et al.	..	D14/496
D558,228	S *	12/2007	Toh et al.	D14/496

* cited by examiner

Primary Examiner—Prabhakar Deshmukh

(74) *Attorney, Agent, or Firm*—Kennedy Koblin

(57) **CLAIM**

The ornamental design for a media player, substantially as shown and described.

DESCRIPTION

FIG. 1 is a perspective view of a media player showing our new design;

FIG. 2 is a front view of the media player shown in FIG. 1;

FIG. 3 is a rear view of the media player shown in FIG. 1;

FIG. 4 is a left side view of the media player shown in FIG. 1;

FIG. 5 is a right side view of the media player shown in FIG. 1;

FIG. 6 is a top view of the media player shown in FIG. 1; and,

FIG. 7 is a bottom view of the media player shown in FIG. 1.

Features illustrated in phantom using dashed lines (broken lines) are shown for exemplary purposes only and form no part of the claimed design.

1 Claim, 4 Drawing Sheets

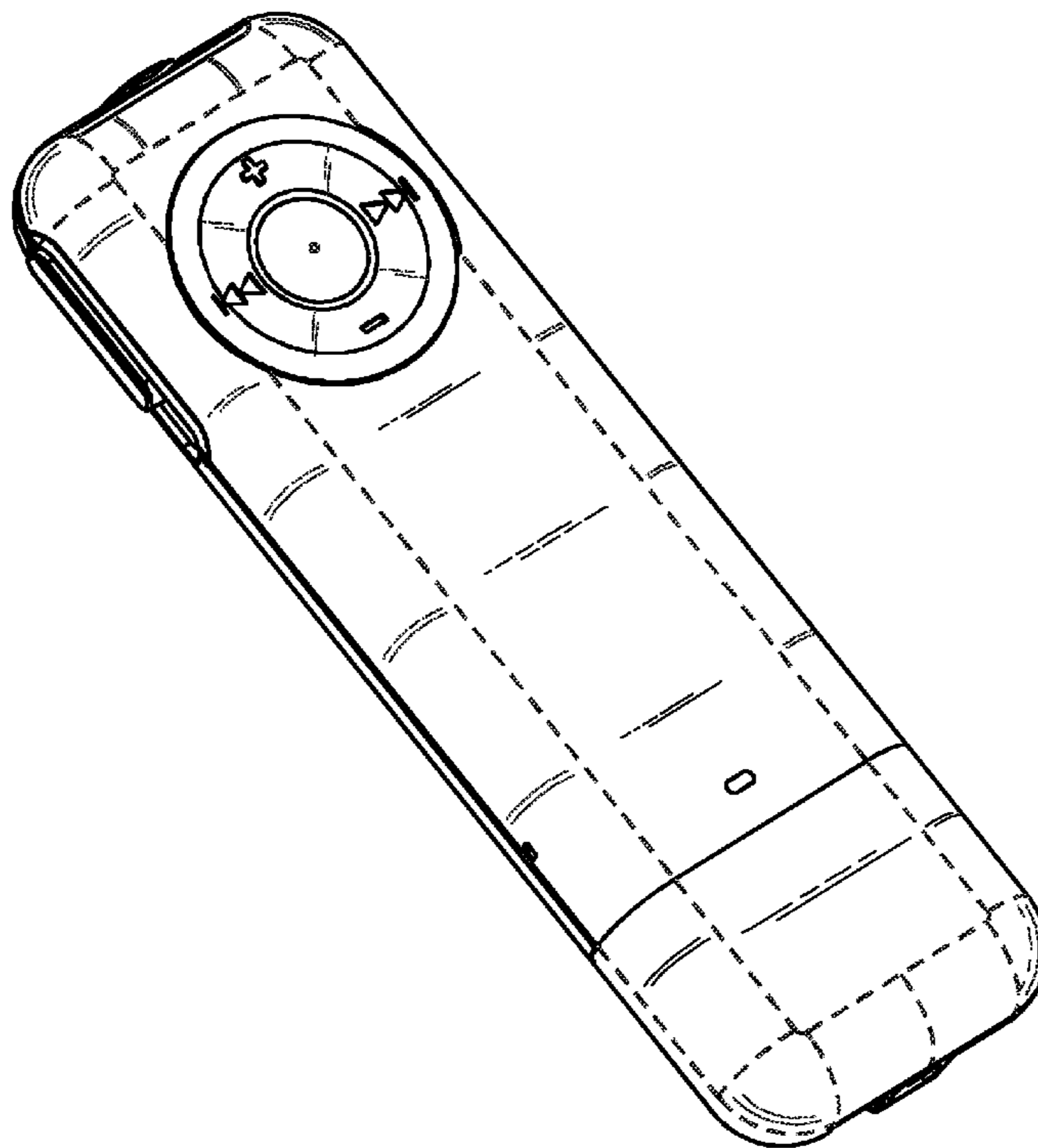

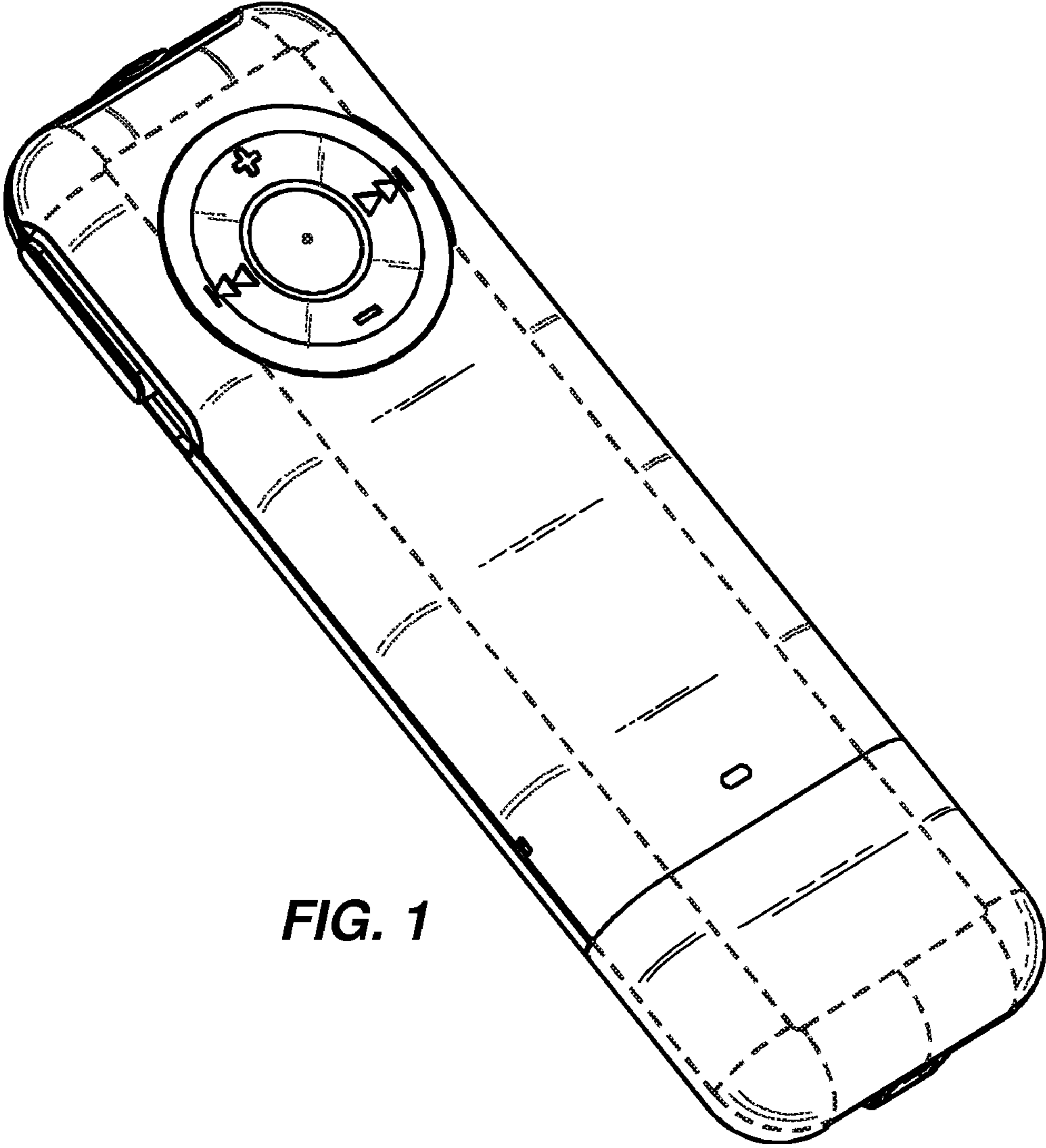

FIG. 1

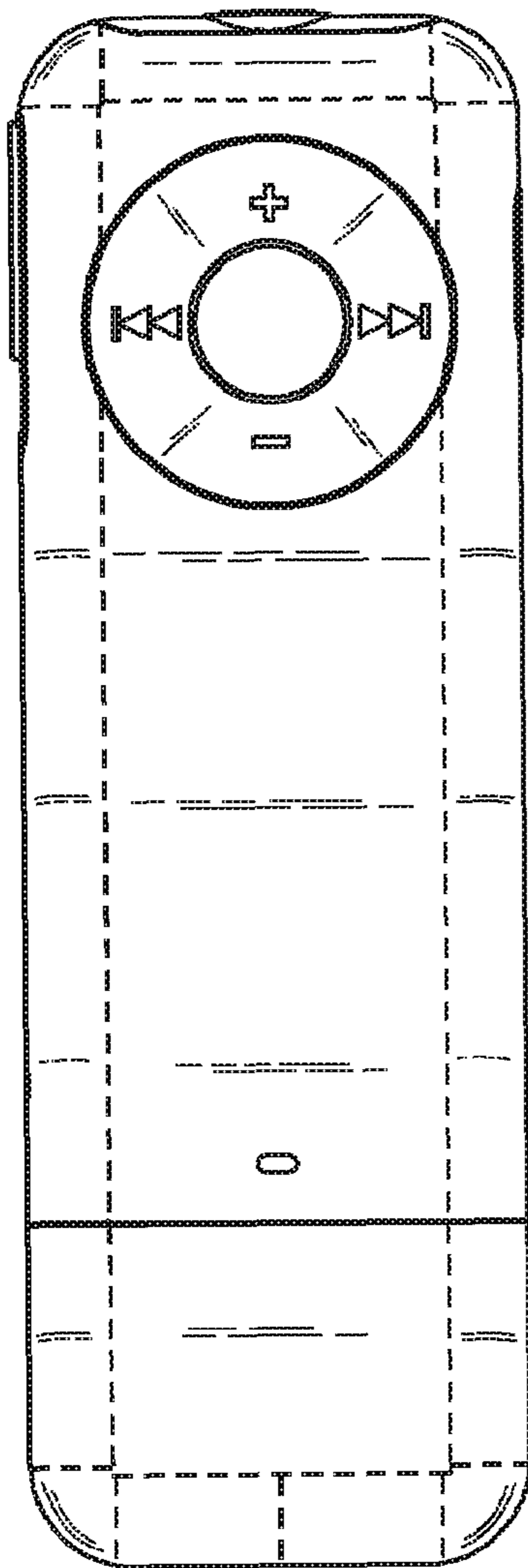

FIG. 2

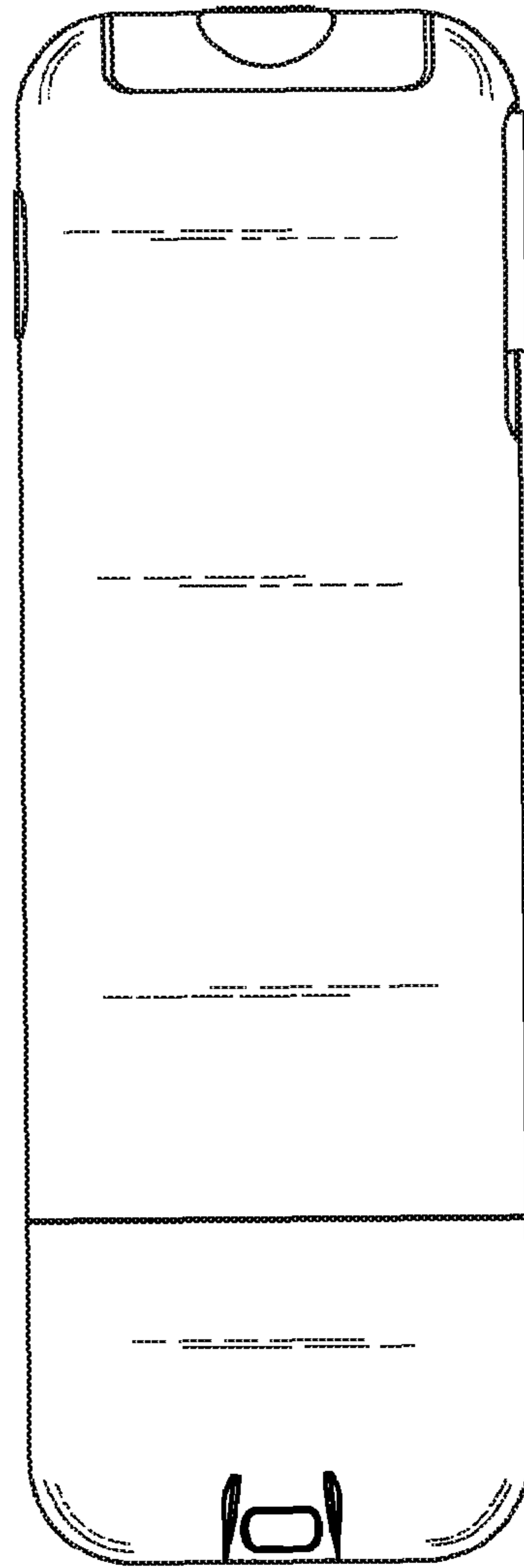

FIG. 3

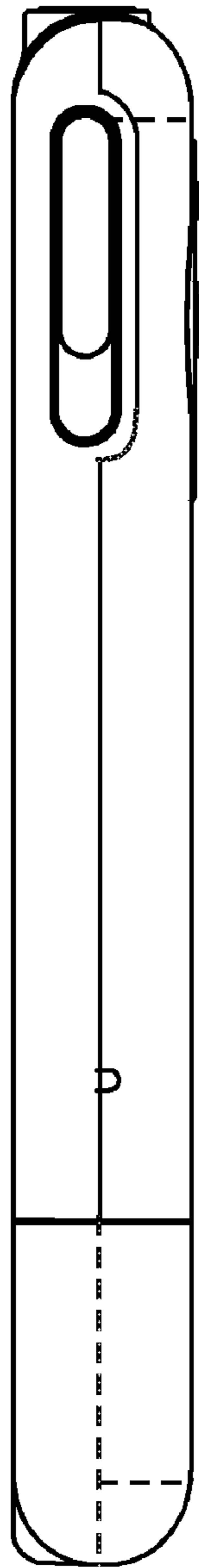

FIG. 4

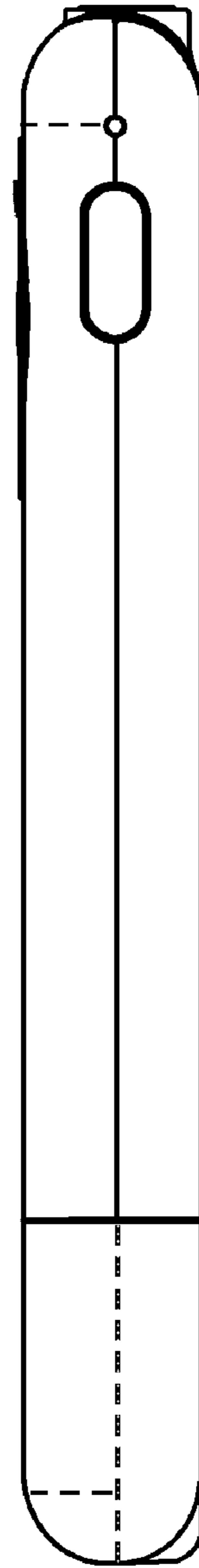

FIG. 5

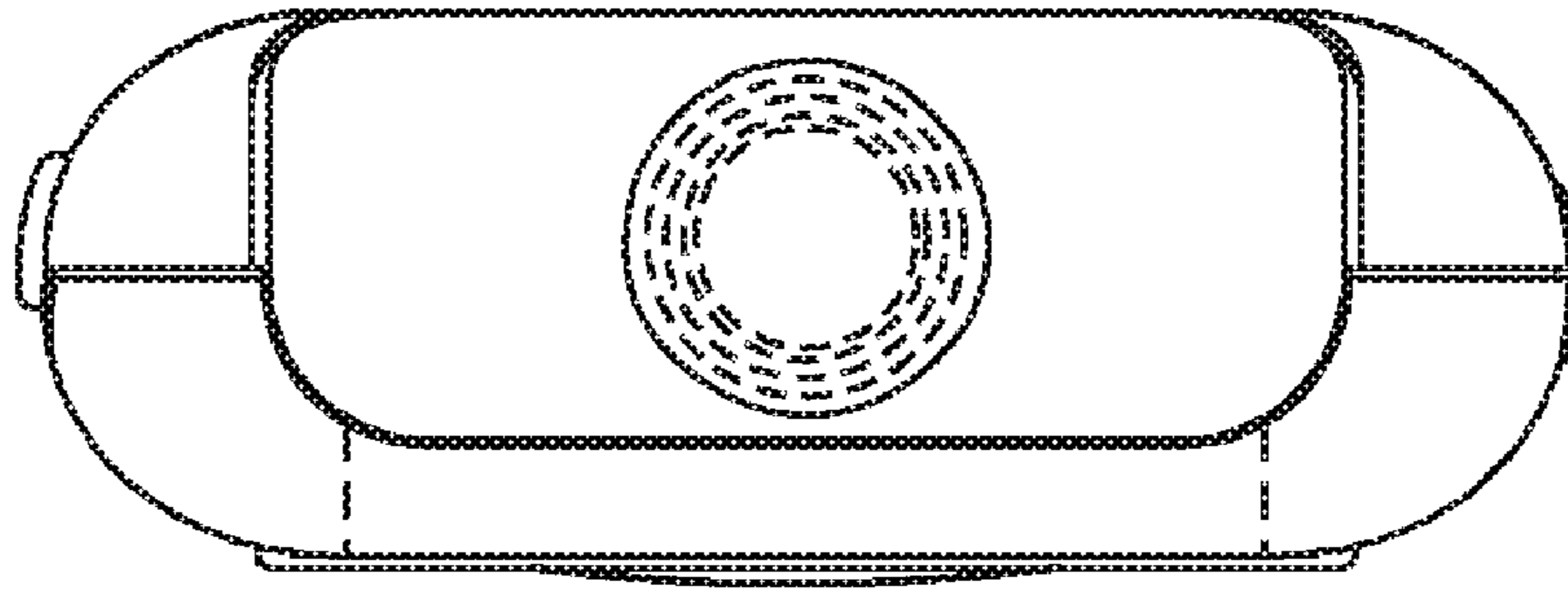

FIG. 6

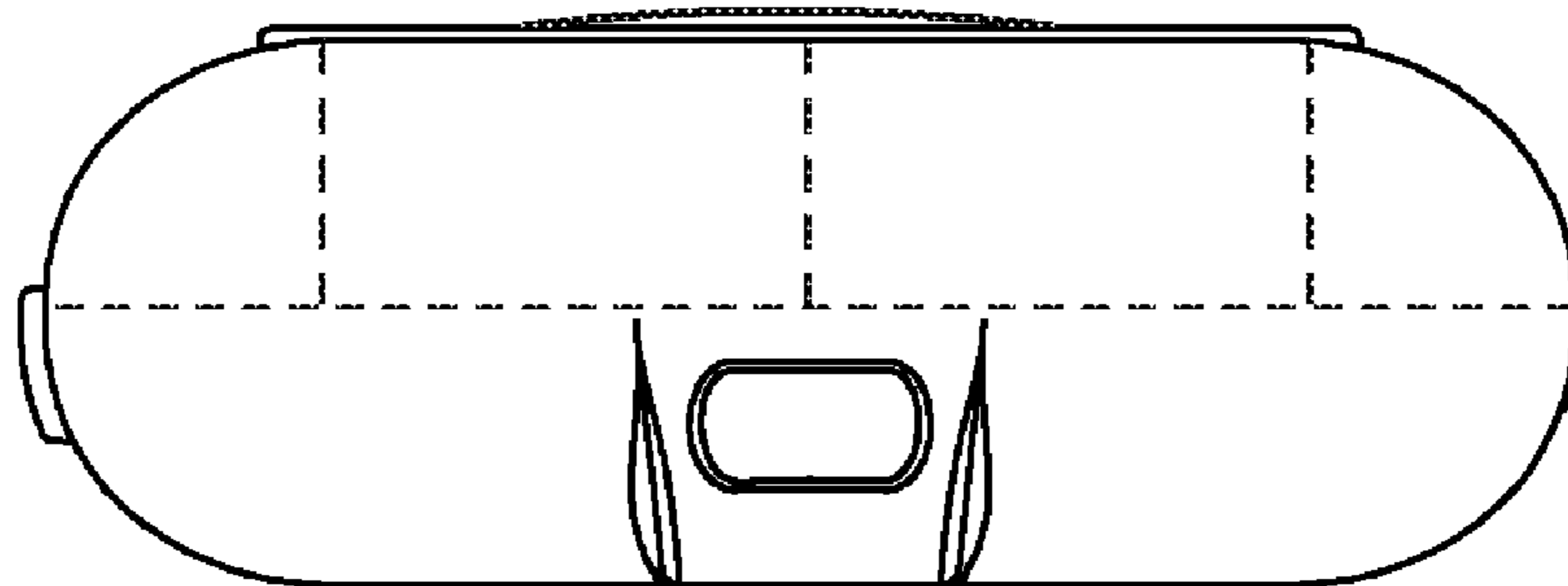

FIG. 7