



US00D580368S

(12) **United States Design Patent**
Su et al.

(10) **Patent No.:** **US D580,368 S**
(45) **Date of Patent:** **** Nov. 11, 2008**

(54) **SIM CARD CONNECTOR**

D570,291 S * 6/2008 Zhang D13/147

(75) Inventors: **Yu Hung Su**, Tu-Cheng (TW); **Yao Ting Wang**, Tu-Cheng (TW)

* cited by examiner

Primary Examiner—Daniel D Bui

(73) Assignee: **Cheng Uei Precision Industry Co., Ltd.**, Taipei Hsien (TW)

(74) *Attorney, Agent, or Firm*—Rosenberg, Klein & Lee

(**) Term: **14 Years**

(57) **CLAIM**

(21) Appl. No.: **29/300,255**

The ornamental design for a SIM card connector, as shown and described.

(22) Filed: **Mar. 6, 2008**

DESCRIPTION

(51) **LOC (8) Cl.** **13-03**

FIG. 1 is a top, front and right side perspective view of a SIM card connector showing our new design;

(52) **U.S. Cl.** **D13/147**

FIG. 2 is a front elevational view thereof;

(58) **Field of Classification Search** D13/147,

FIG. 3 is a rear elevational view thereof;

D13/154, 184; D14/432, 433, 436, 438;

FIG. 4 is a left side elevational view thereof;

361/684–685; 439/64, 79, 159–160, 330–331,

FIG. 5 is a right side elevational view thereof;

439/341–342, 607–610, 629–630, 660, 946

FIG. 6 is a top plan view thereof;

See application file for complete search history.

FIG. 7 is a bottom plan view thereof; and,

(56) **References Cited**

FIG. 8 is a bottom, rear and right side perspective view thereof.

U.S. PATENT DOCUMENTS

D423,455 S * 4/2000 Konno et al. D13/147

D488,444 S * 4/2004 Motojima D13/147

D547,727 S * 7/2007 Sasaki D13/147

1 Claim, 8 Drawing Sheets

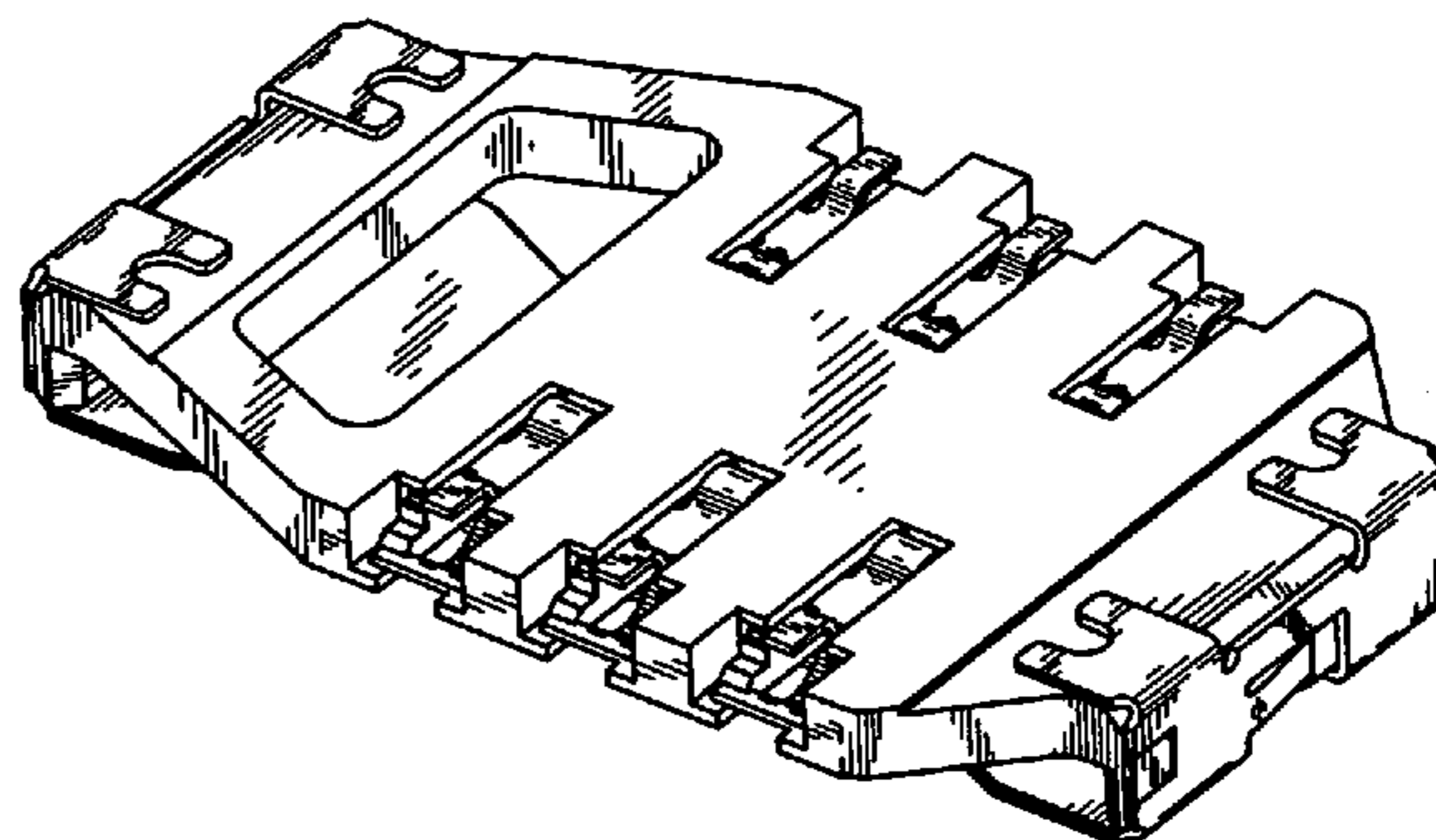
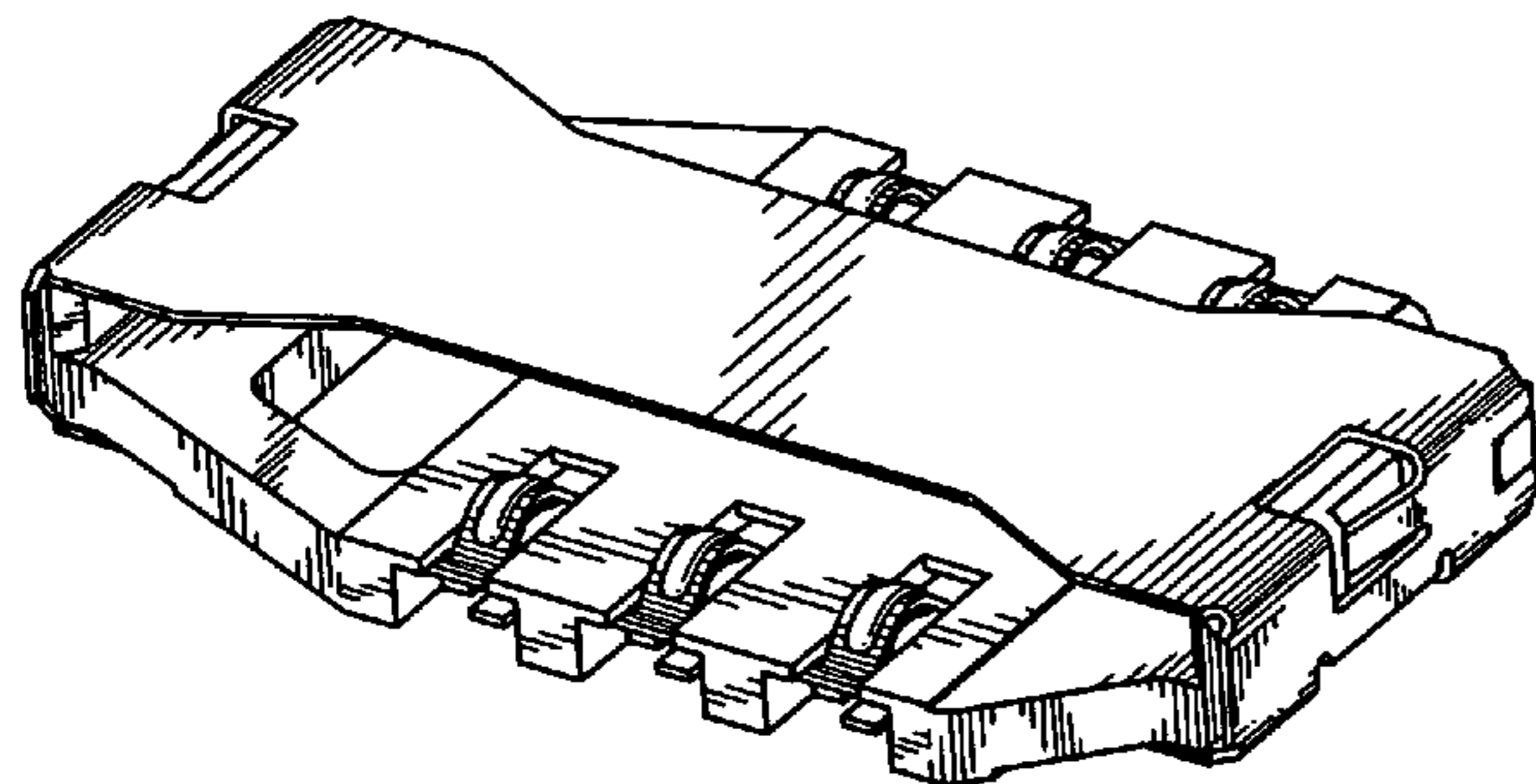

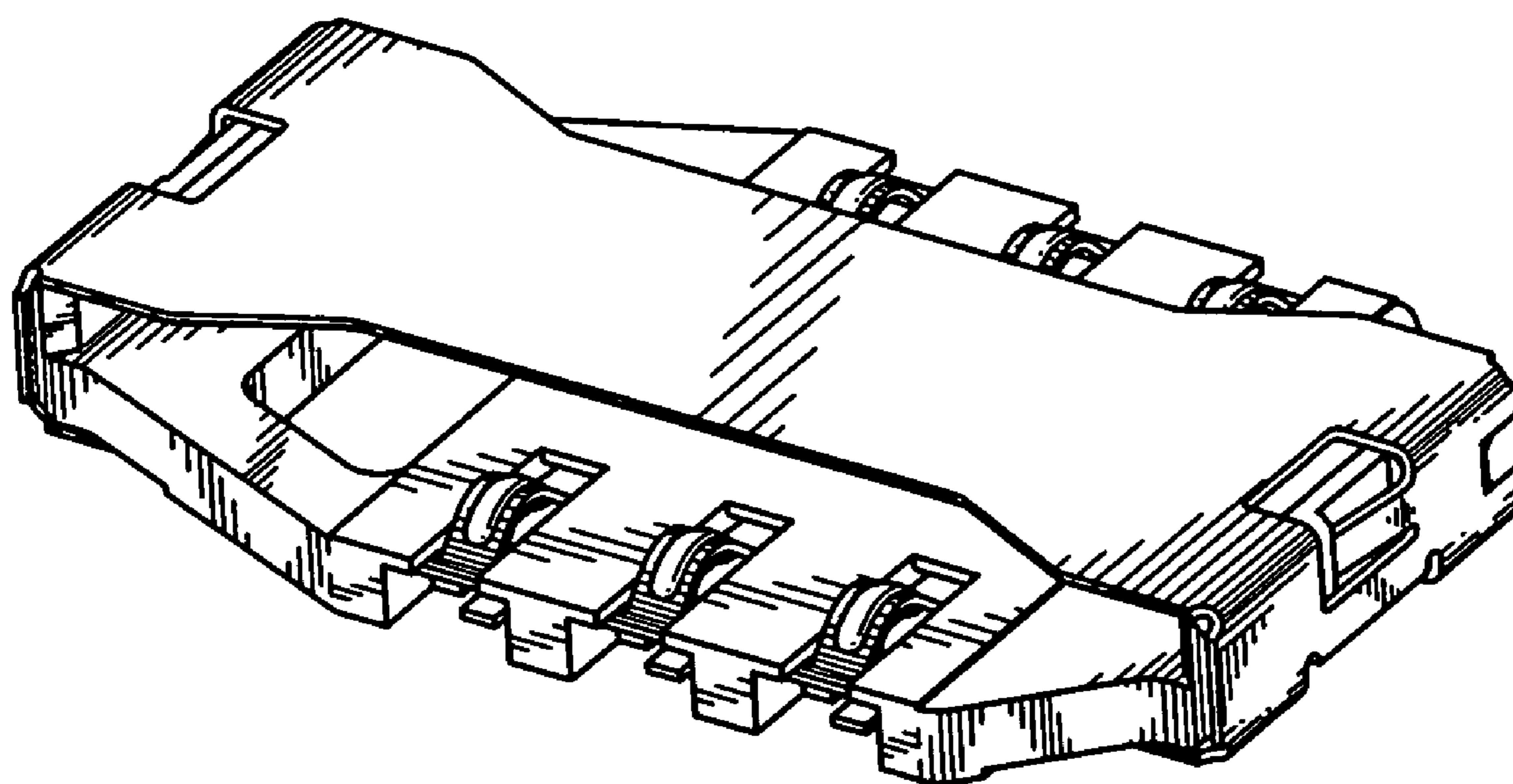

FIG. 1

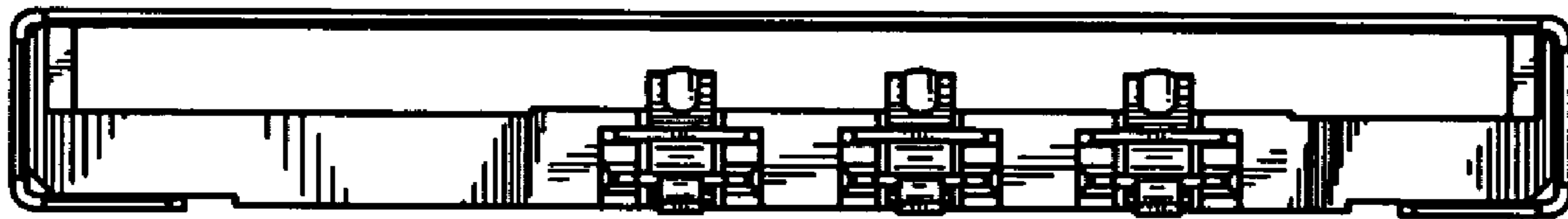

FIG. 2

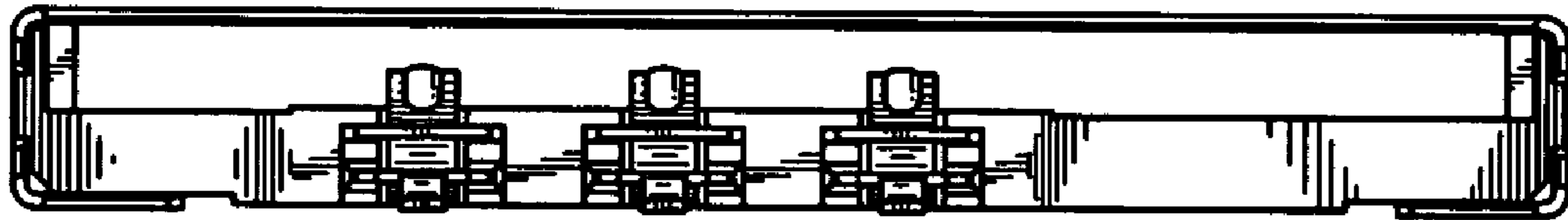

FIG. 3

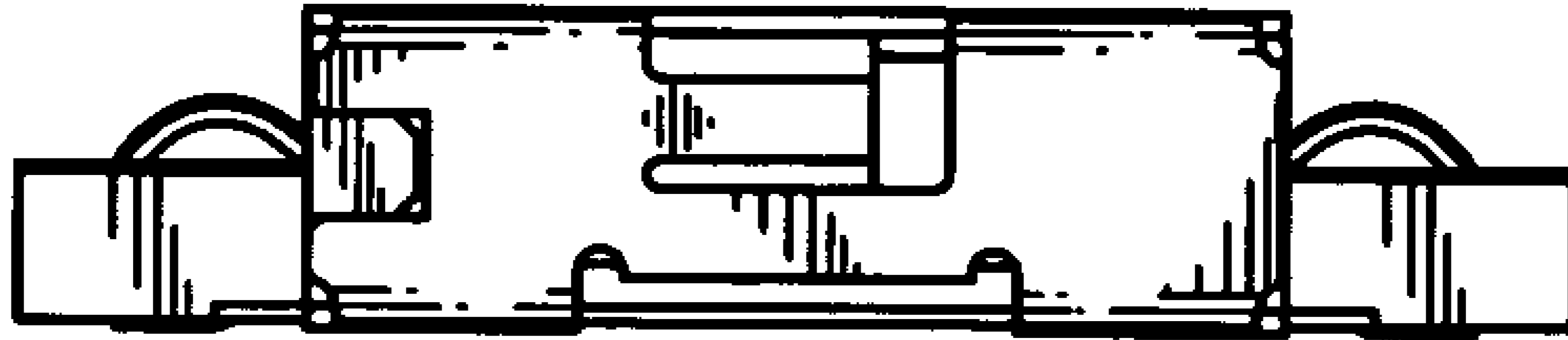

FIG. 4

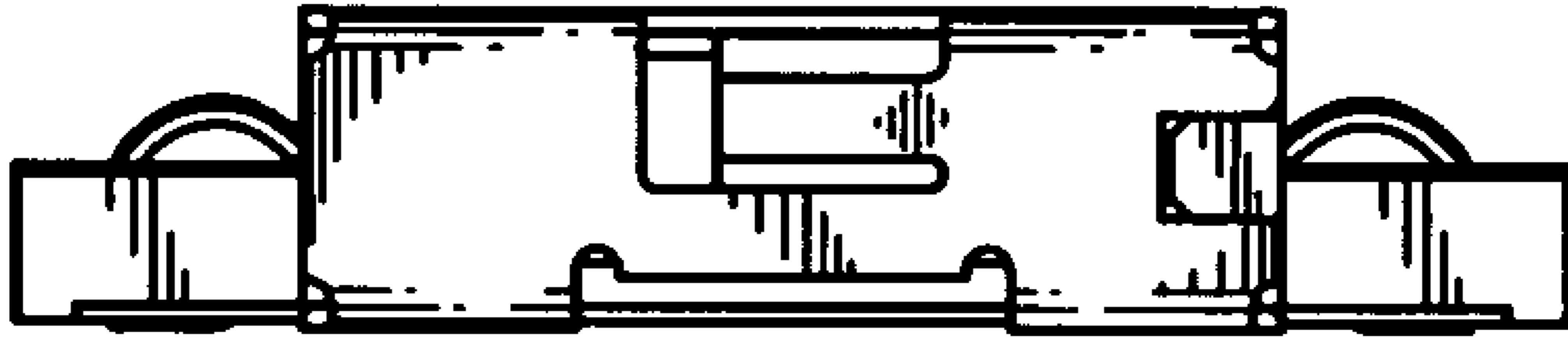

FIG. 5

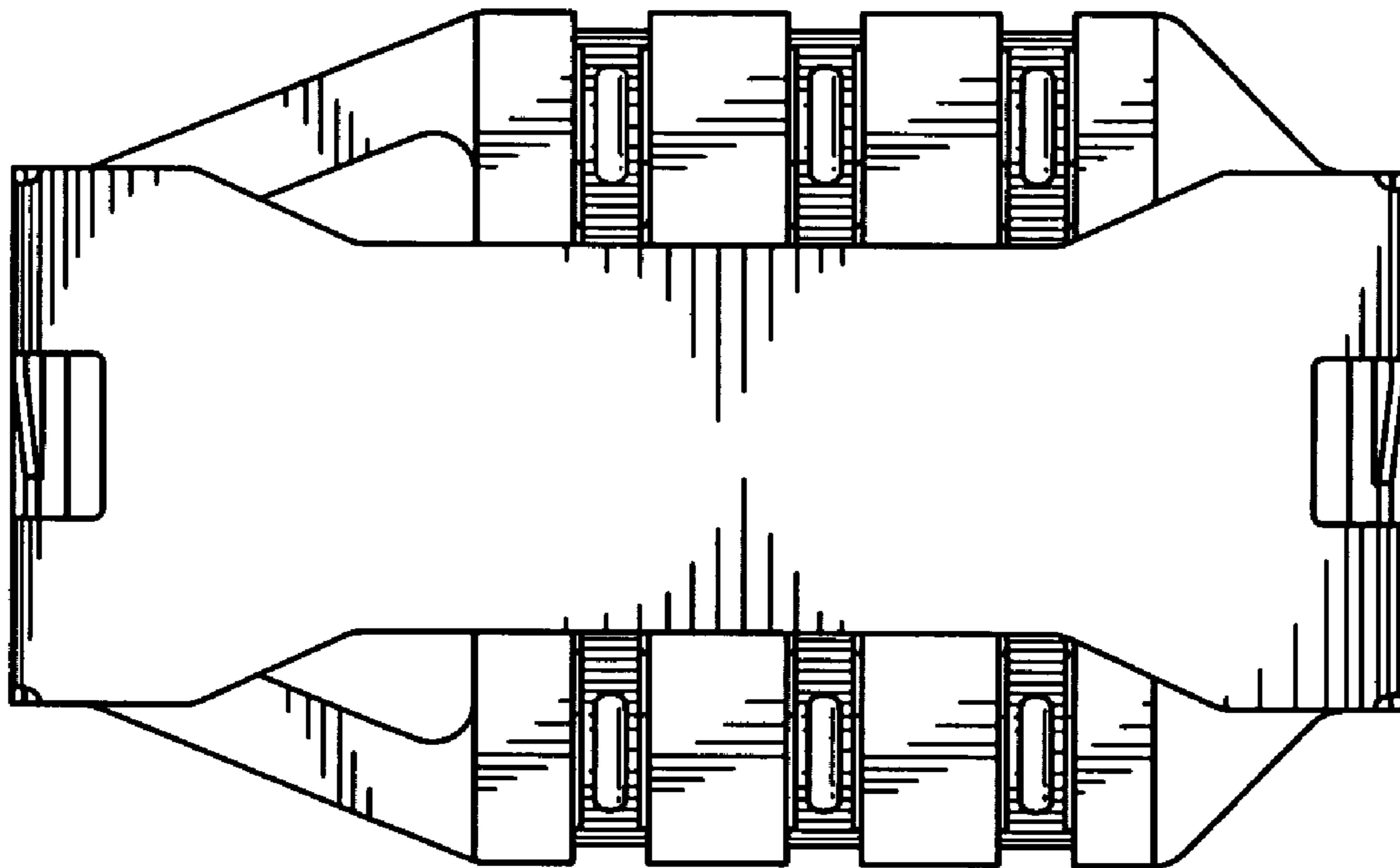

FIG. 6

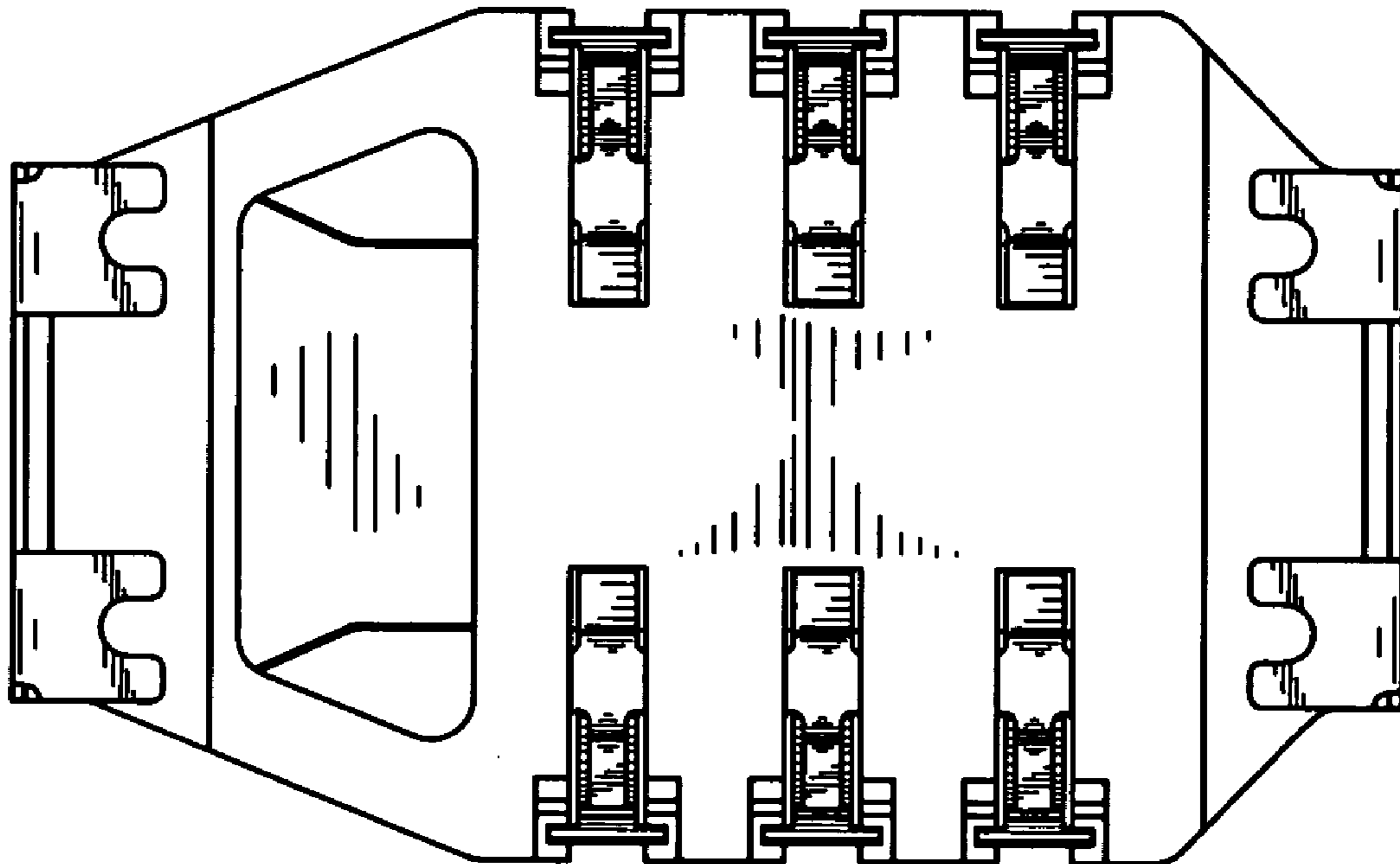

FIG. 7

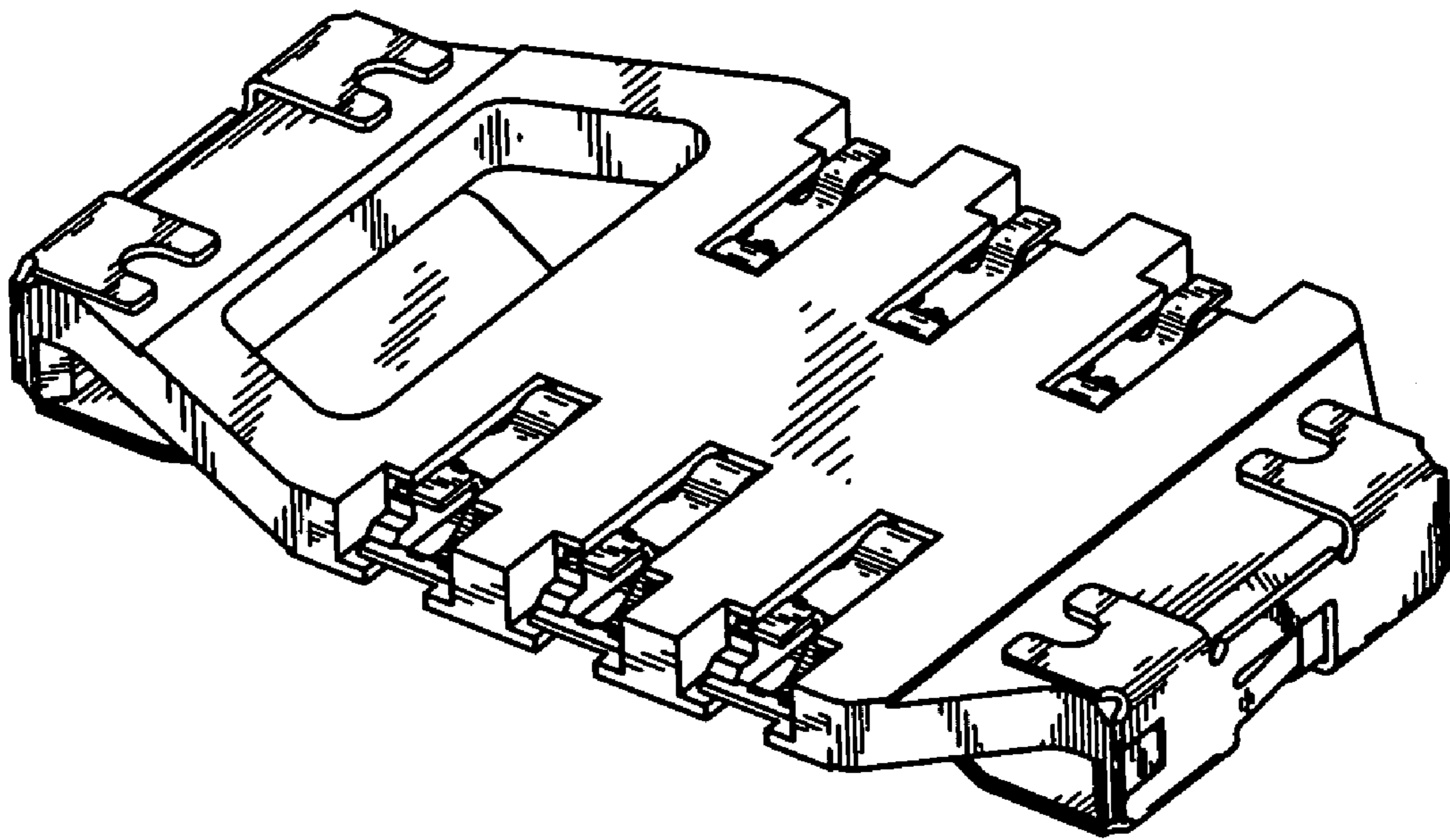

FIG. 8