



US00D580364S

(12) **United States Design Patent**  
**Huang et al.**

(10) **Patent No.:** **US D580,364 S**

(45) **Date of Patent:** **\*\* Nov. 11, 2008**

(54) **BOARD-TO-BOARD CONNECTOR**

D526,617 S \* 8/2006 Yamane et al. .... D13/147  
D529,869 S \* 10/2006 Lee et al. .... D13/147  
D561,699 S \* 2/2008 Moritake et al. .... D13/147

(75) Inventors: **Sheng-yuan Huang**, Tu-Cheng (TW);  
**Yung-chi Peng**, Tu-Cheng (TW)

\* cited by examiner

(73) Assignee: **Cheng Uei Precision Industry Co., Ltd.**, Taipei Hsien (TW)

*Primary Examiner*—Daniel D Bui

(74) *Attorney, Agent, or Firm*—Rosenberg, Klein & Lee

(\*\*) Term: **14 Years**

(57) **CLAIM**

(21) Appl. No.: **29/290,805**

The ornamental design for a board-to-board connector, as shown and described.

(22) Filed: **Jan. 16, 2008**

**DESCRIPTION**

(51) **LOC (8) Cl.** ..... **13-03**

(52) **U.S. Cl.** ..... **D13/147**

(58) **Field of Classification Search** ..... D13/146–147,  
D13/154, 184; D14/432, 433, 436, 438;  
439/64, 79, 108, 159–160, 260, 325, 326,  
439/394–395, 607–610, 629–630, 946

See application file for complete search history.

FIG. 1 is a perspective view of a board-to-board connector showing our new design;

FIG. 2 is a front elevational view thereof;

FIG. 3 is a rear elevational view thereof;

FIG. 4 is a left side elevational view thereof;

FIG. 5 is a right side elevational view thereof;

FIG. 6 is a top plan view thereof; and,

FIG. 7 is a bottom plan view thereof.

(56) **References Cited**

**U.S. PATENT DOCUMENTS**

D501,183 S \* 1/2005 Yamane et al. .... D13/147

D502,686 S \* 3/2005 Chiu et al. .... D13/147

**1 Claim, 7 Drawing Sheets**

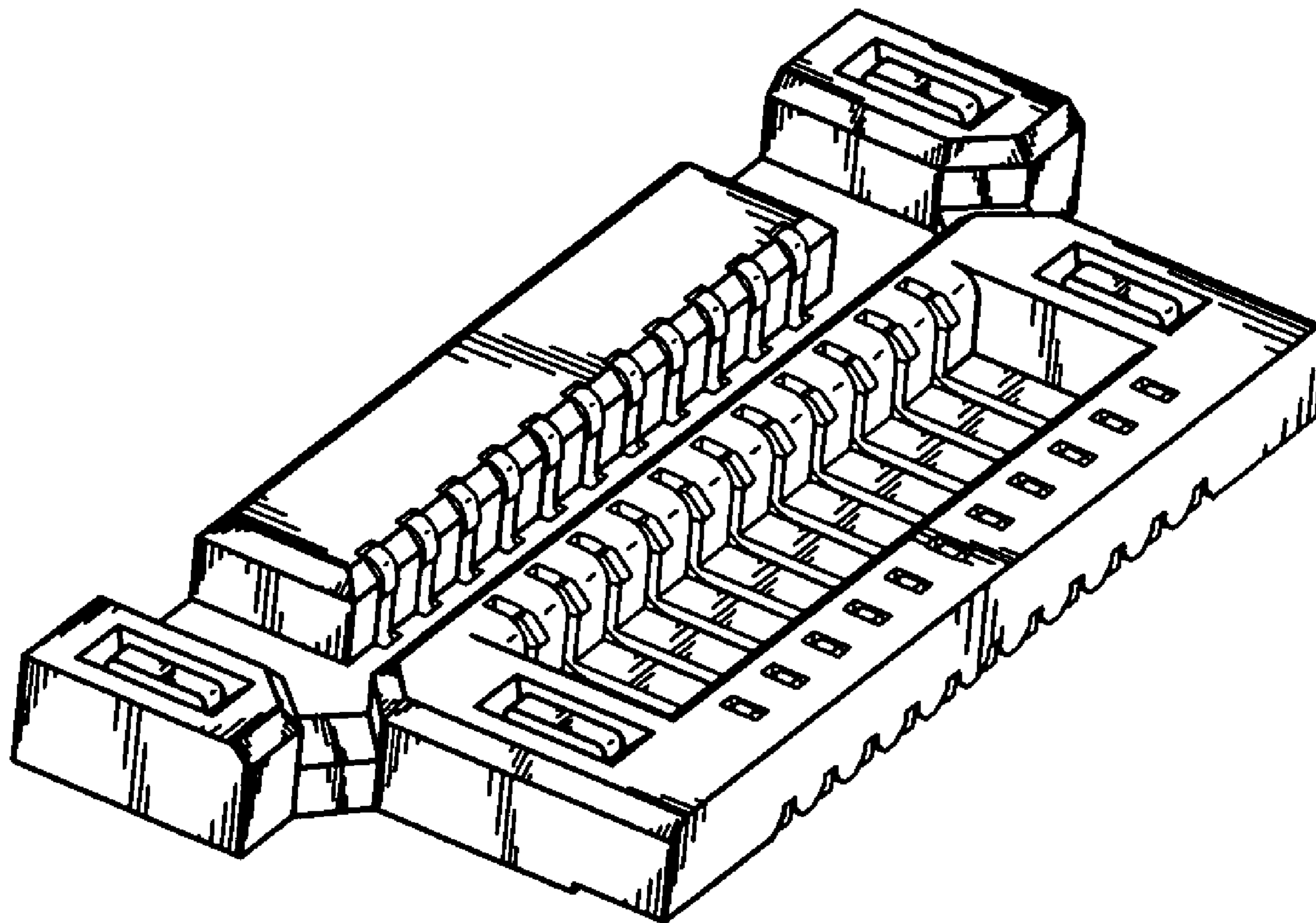

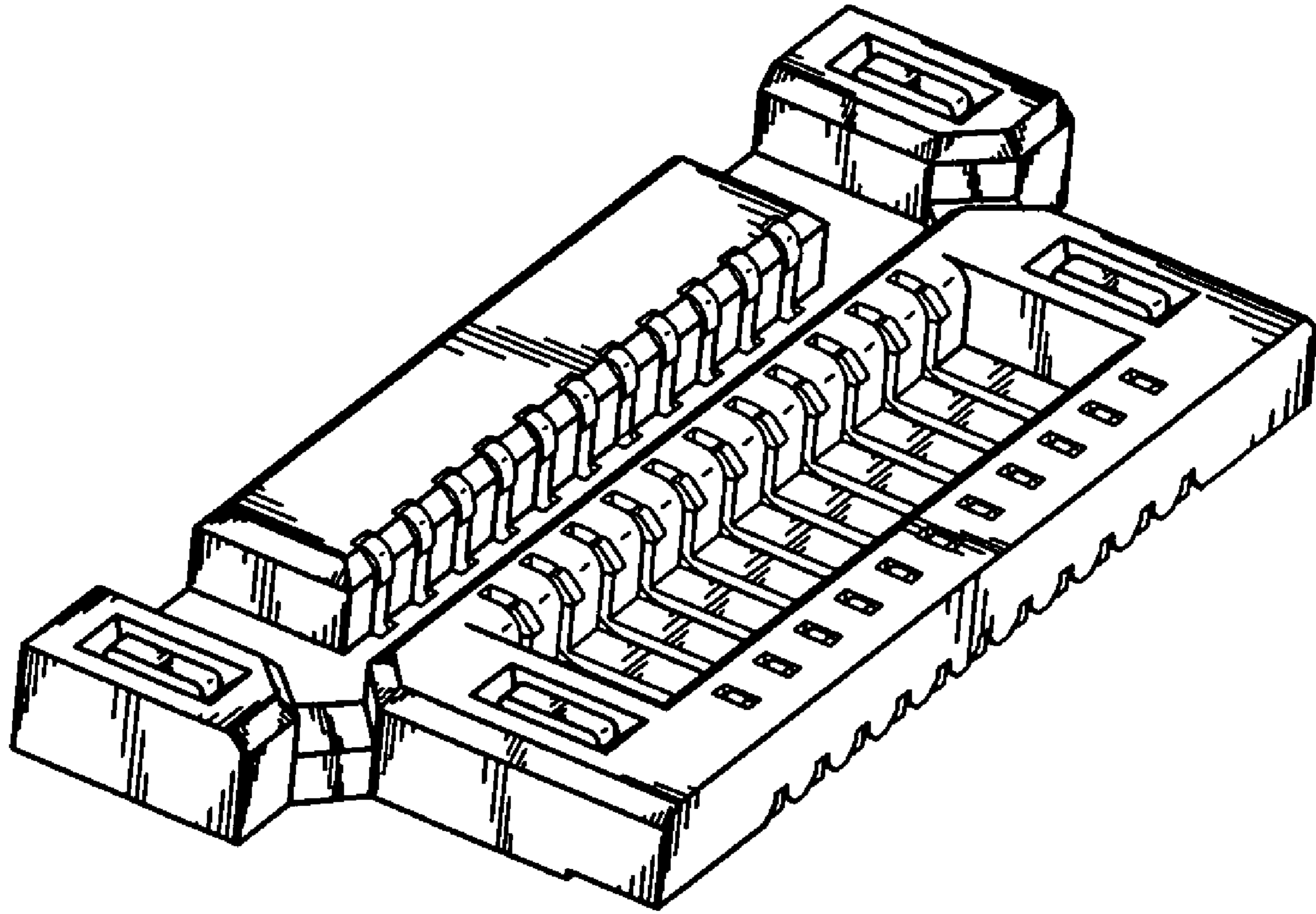

FIG. 1



FIG. 2



FIG. 3

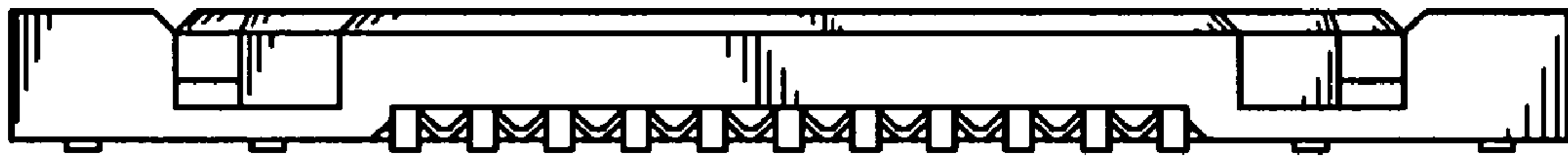

FIG. 4

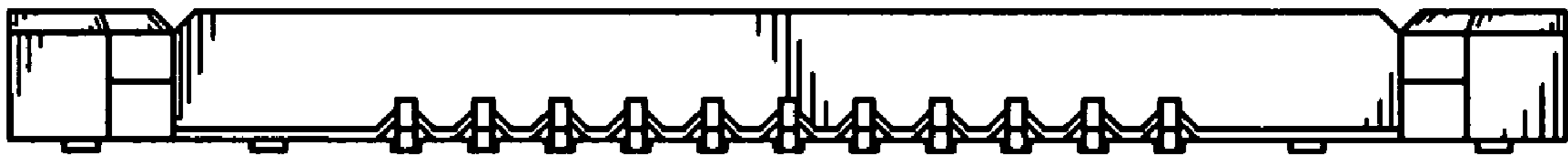

FIG. 5

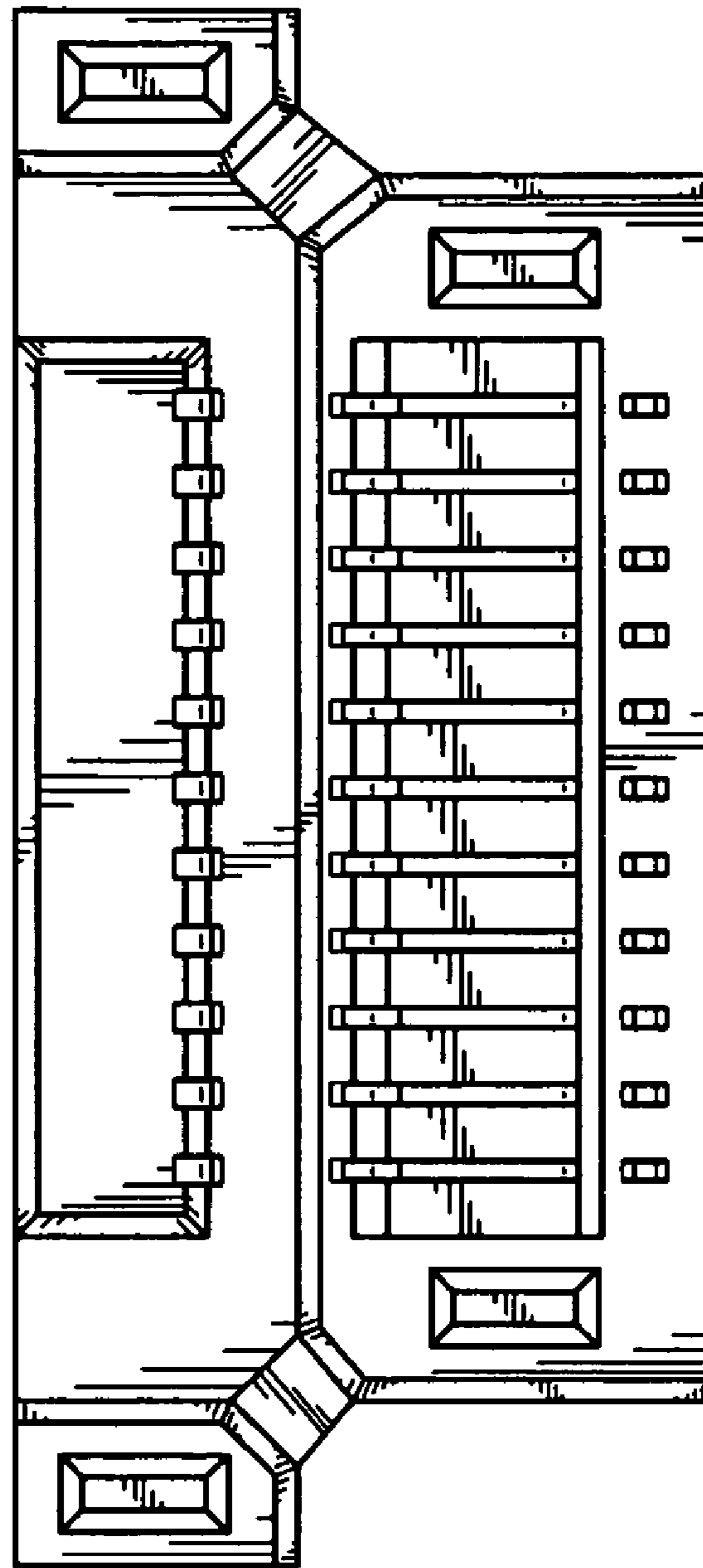

FIG. 6

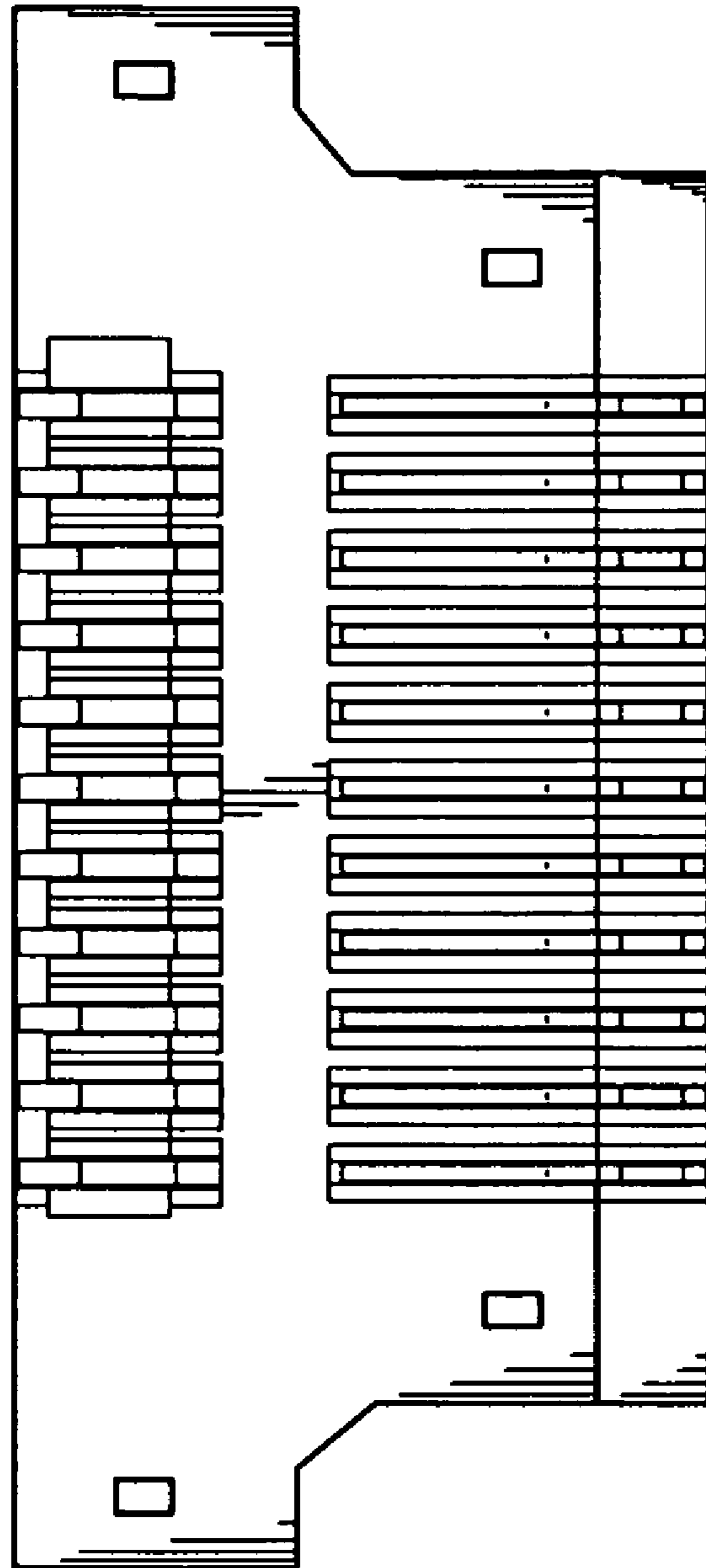

FIG. 7