



US00D580326S

(12) **United States Design Patent**
Gueler et al.

(10) **Patent No.:** **US D580,326 S**

(45) **Date of Patent:** **** Nov. 11, 2008**

(54) **VEHICLE FRONT FENDER**

(75) Inventors: **Murat Gueler**, Köln (DE); **Stefan Lamm**, Köln (DE)

(73) Assignee: **Ford Global Technologies, LLC**, Dearborn, MI (US)

(**) Term: **14 Years**

(21) Appl. No.: **29/298,802**

(22) Filed: **Dec. 13, 2007**

(30) **Foreign Application Priority Data**

Aug. 14, 2007 (DE) 40704114

(51) **LOC (8) Cl.** **12-16**

(52) **U.S. Cl.** **D12/184**

(58) **Field of Classification Search** D12/184,
D12/196, 90-92; 280/152.1, 847-849, 851;
296/181.1, 181.5

See application file for complete search history.

(56) **References Cited**

U.S. PATENT DOCUMENTS

D472,194 S *	3/2003	Tanabe et al.	D12/196
D502,131 S *	2/2005	Otto et al.	D12/184
D509,778 S *	9/2005	Minami	D12/184
D525,925 S *	8/2006	Minowa	D12/184
D526,257 S *	8/2006	Konaka	D12/184
D555,557 S *	11/2007	Schiavone et al.	D12/184
D561,667 S *	2/2008	Platto et al.	D12/184
D561,668 S *	2/2008	Suzuki et al.	D12/184
D562,747 S *	2/2008	Golden et al.	D12/184
D572,182 S *	7/2008	Deane	D12/184
D572,183 S *	7/2008	Zimmermann et al.	D12/184

* cited by examiner

Primary Examiner—Melody N Brown

(74) *Attorney, Agent, or Firm*—Damian Porcari

(57) **CLAIM**

The ornamental design for a vehicle front fender, as shown and described.

DESCRIPTION

FIG. 1 is a perspective view of a left vehicle front fender (the right vehicle front fender being a mirror of the left and is not illustrated);

FIG. 2 is another perspective view of the vehicle front fender;

FIG. 3 is a front elevational view of the vehicle front fender;

FIG. 4 is a rear elevational view of the vehicle front fender;

FIG. 5 is a top plan view of the vehicle front fender;

FIG. 6 is a bottom plan view of the vehicle front fender;

FIG. 7 is a left side elevational view of the vehicle front fender; and,

FIG. 8 is a right side elevational view of the vehicle front fender.

The vehicle front fender is styled independently of adjacent vehicle panels. To the extent that any feature lines are illustrated, they are intended to illustrate the crest and valley of the feature and are not necessarily sharp bends in the part. Shading is used to illustrate the curvature of the part and not color. Areas shown in or sounded by broken lines are not claimed. Any functional features of the vehicle front fender are not claimed. Views are orthogonal projections unless otherwise noted. The various views are not necessarily to scale in order to better illustrate the design.

1 Claim, 6 Drawing Sheets

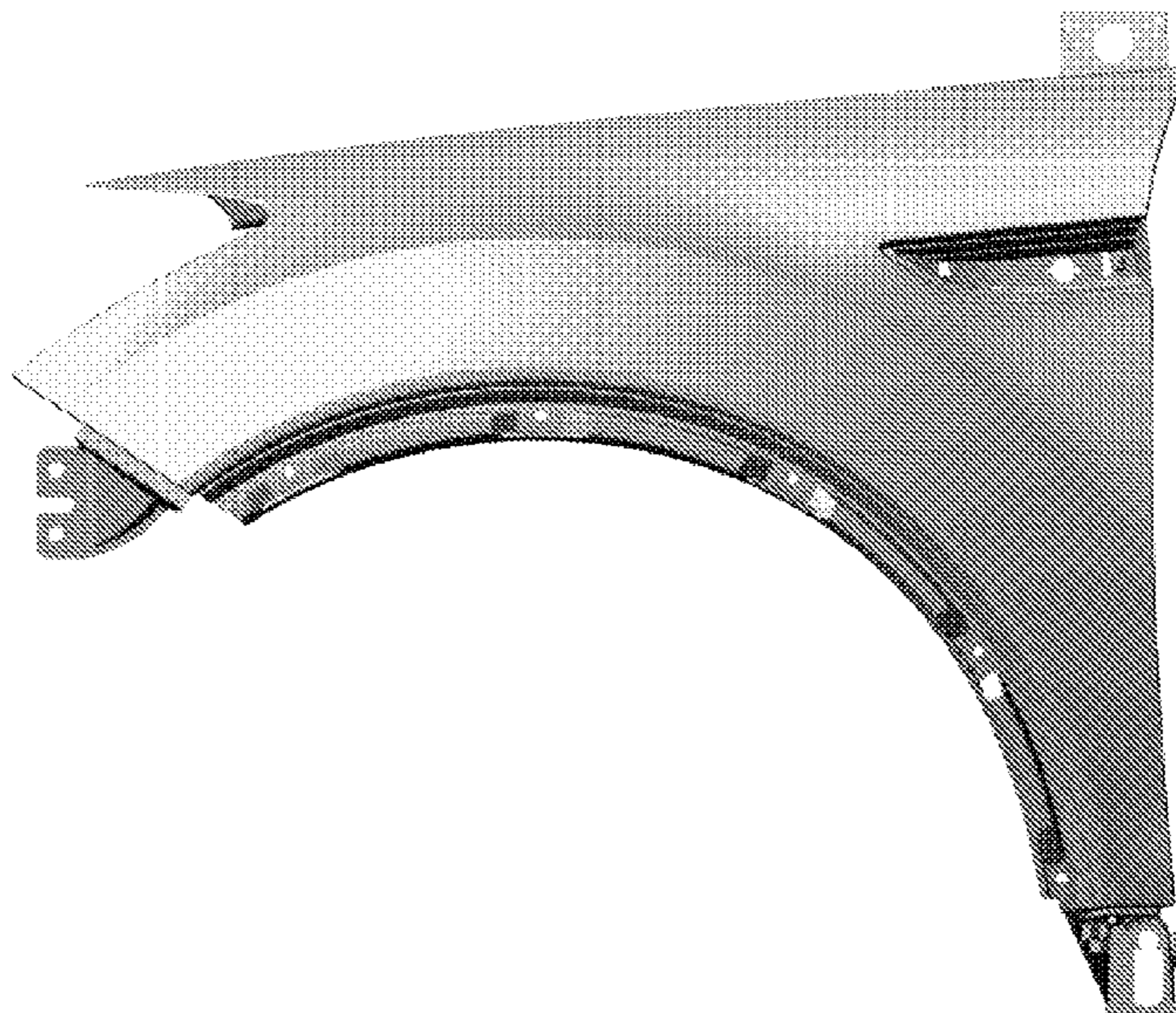

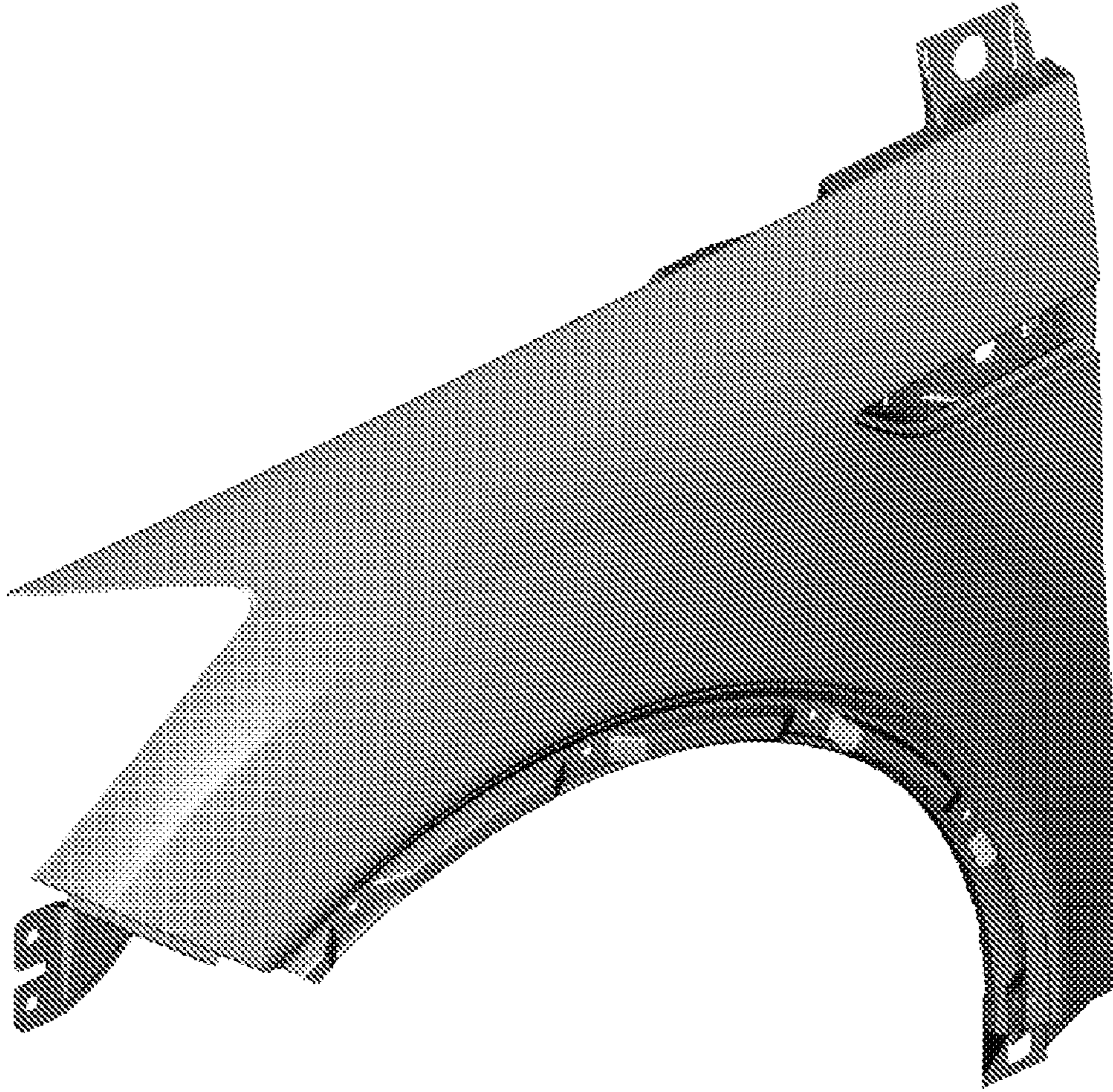

Fig 1

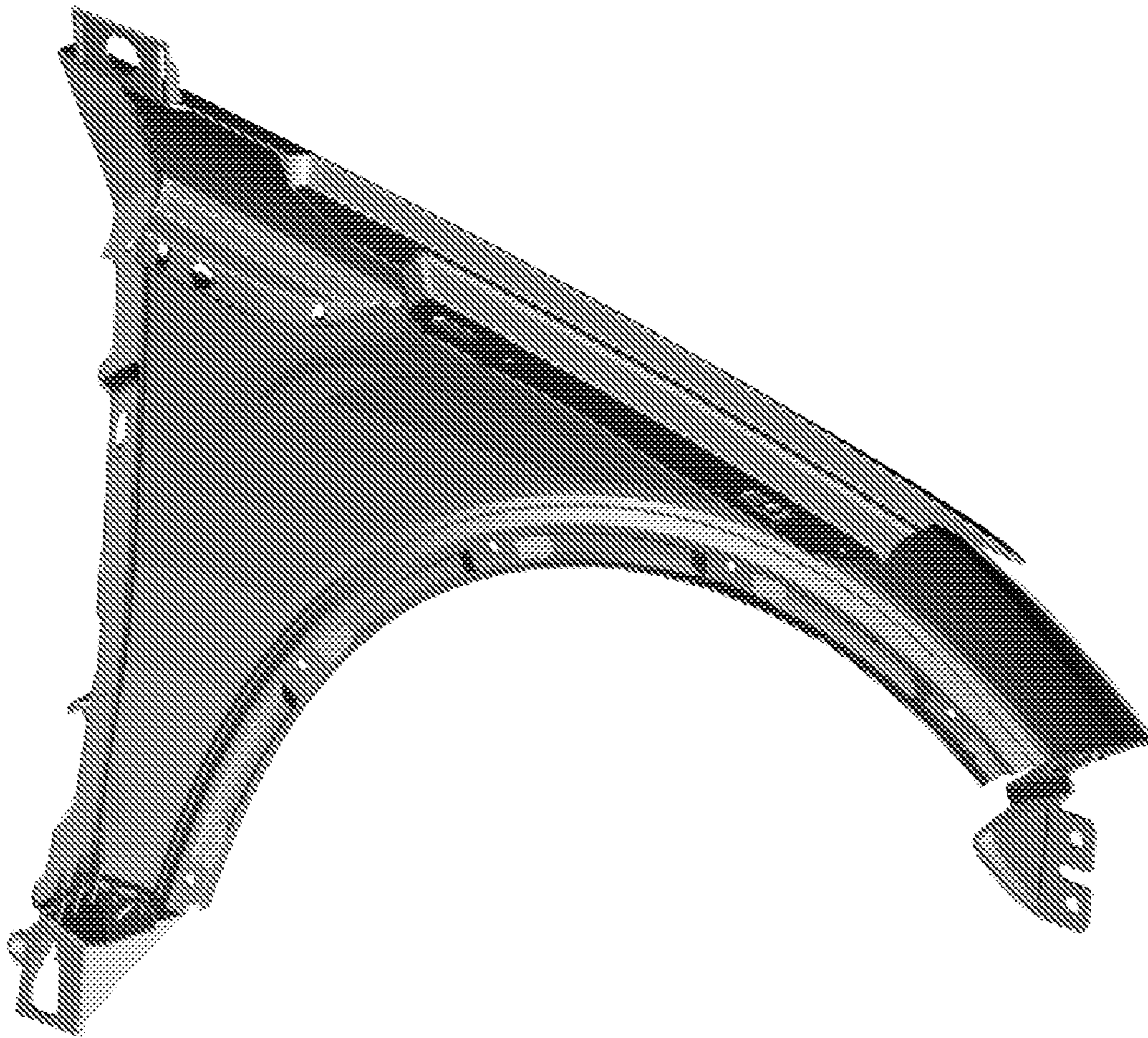

Fig 2

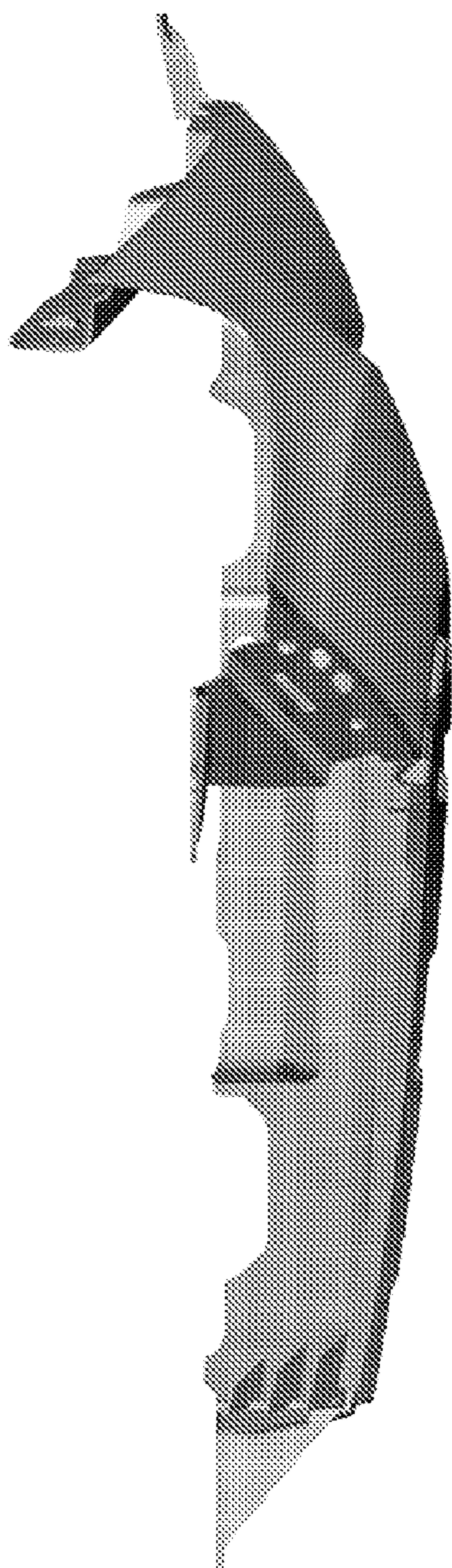

Fig 3

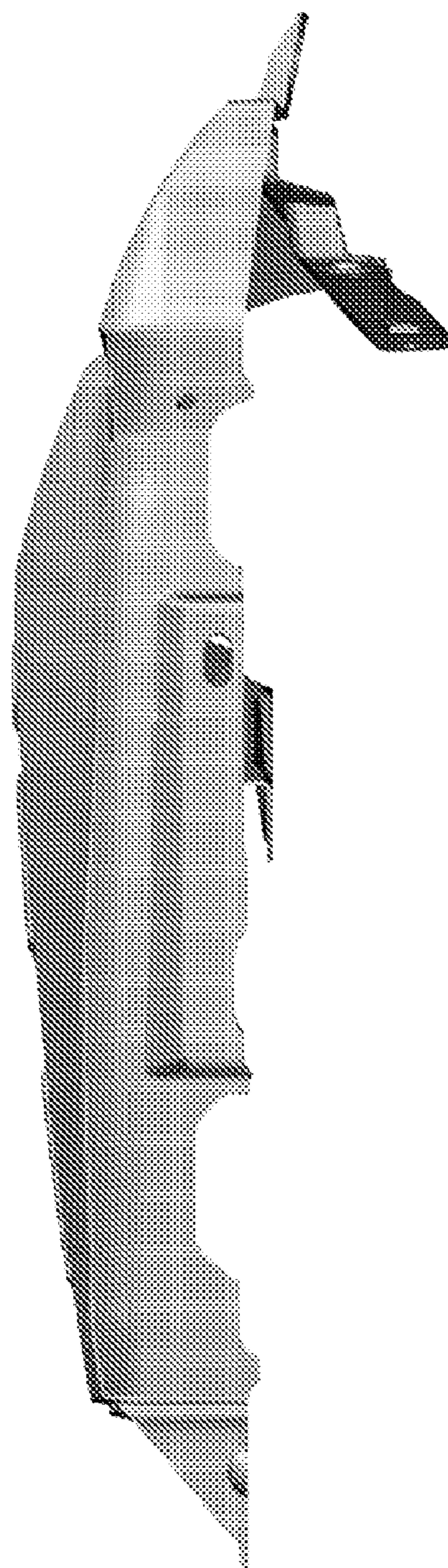

Fig 4

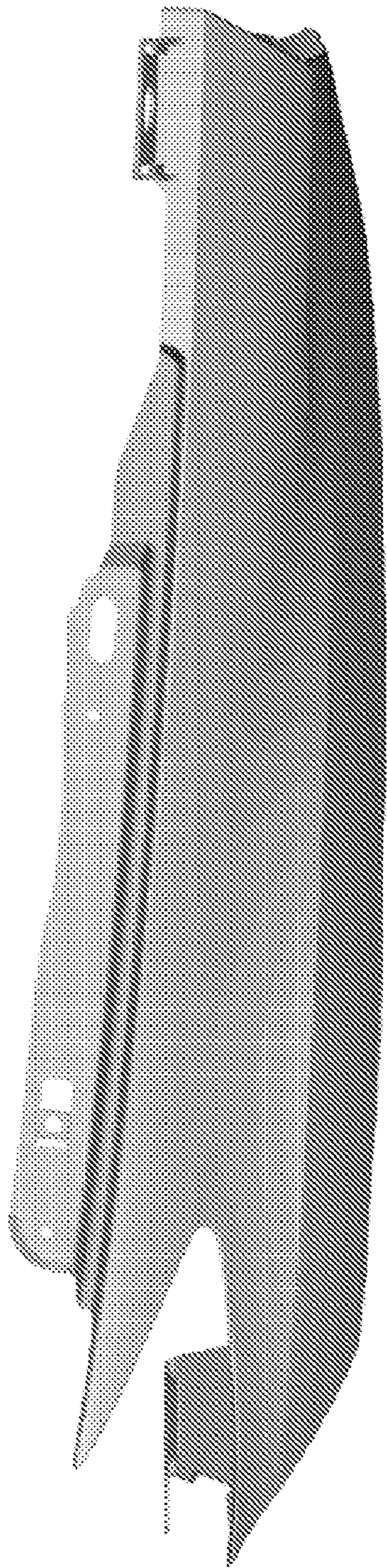

Fig 5

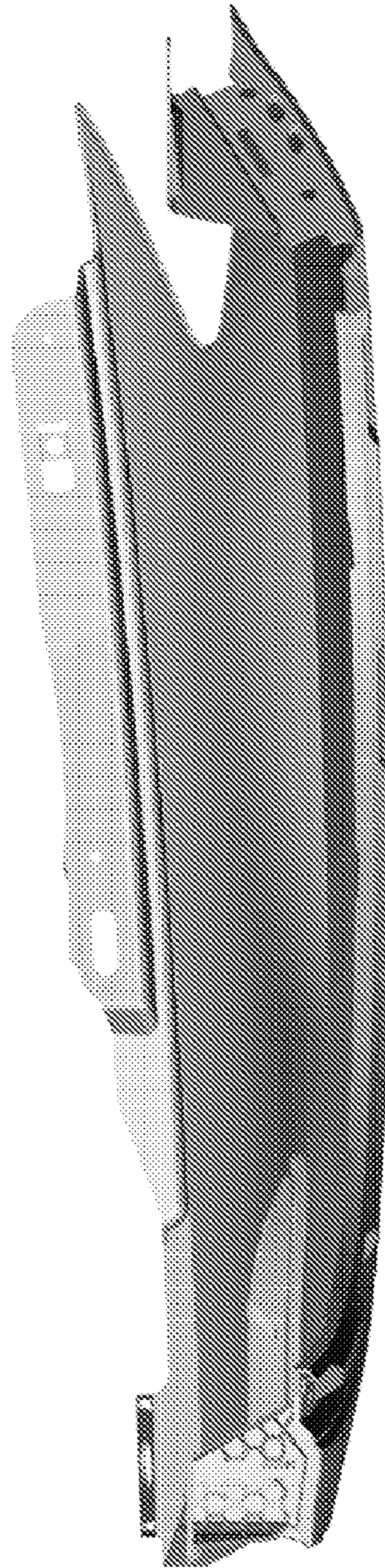

Fig 6

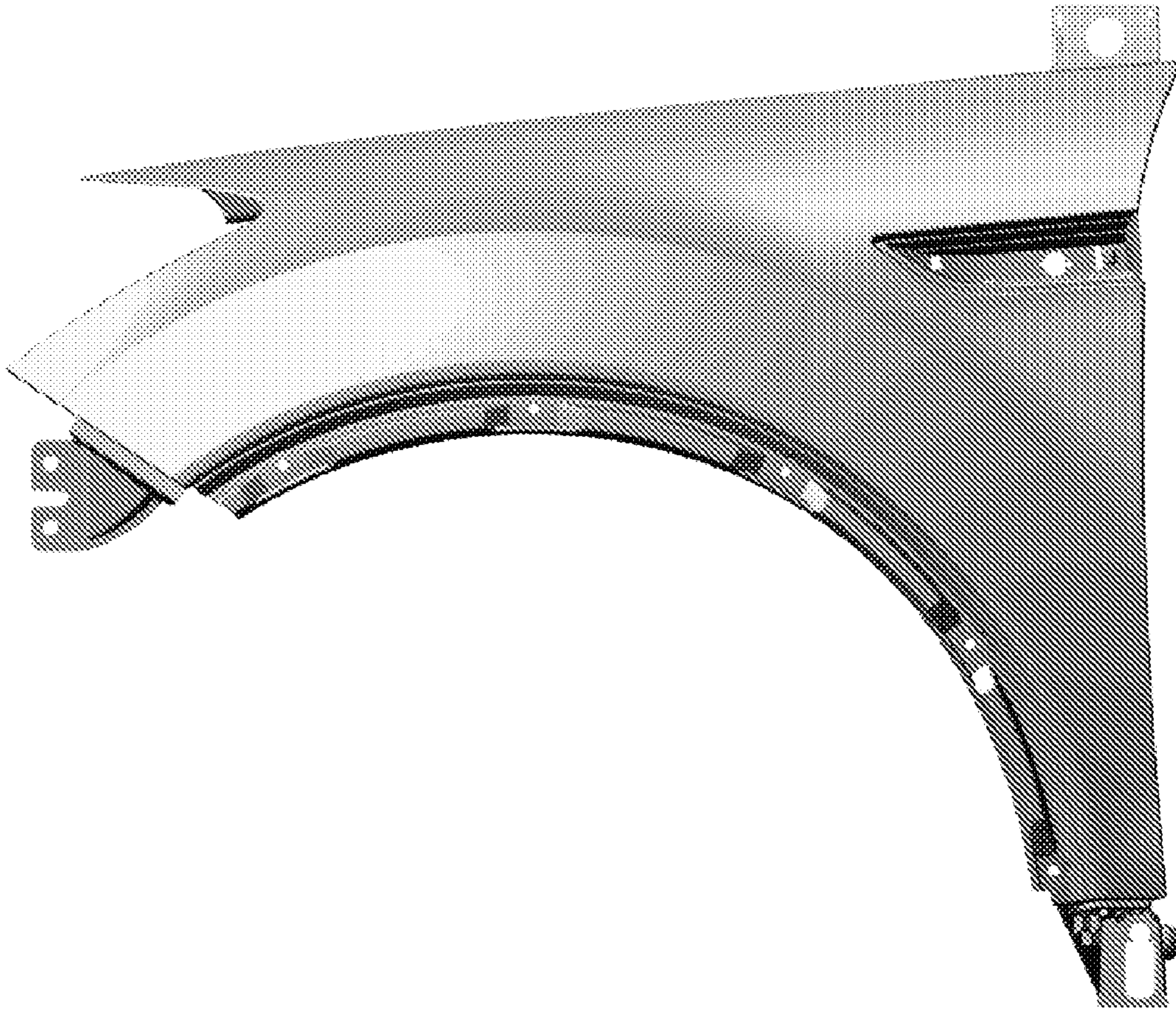

Fig 7

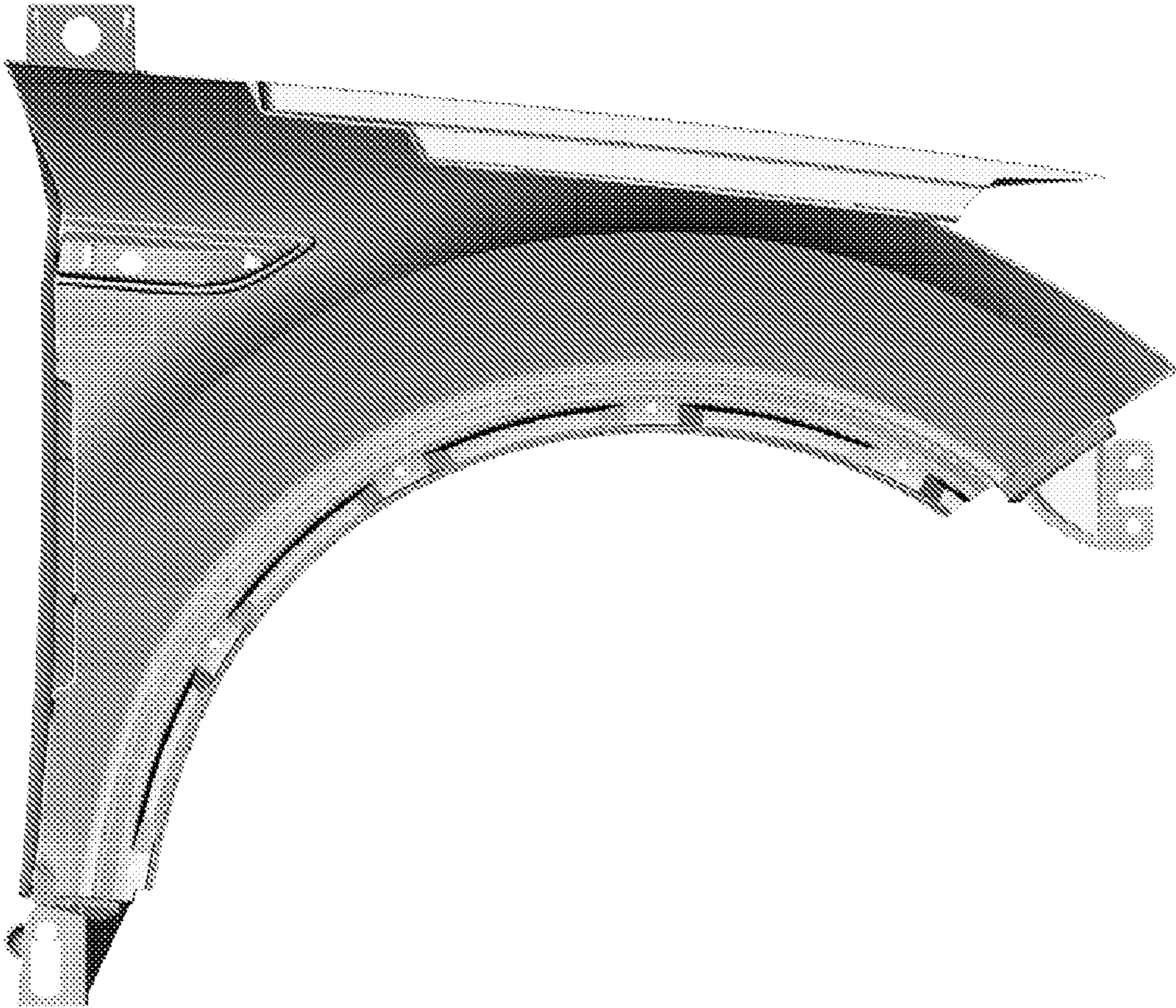

Fig 8