



US00D580191S

(12) **United States Design Patent**
Vieira et al.

(10) **Patent No.:** **US D580,191 S**

(45) **Date of Patent:** **** Nov. 11, 2008**

(54) **BEVERAGE HOLDER**

(76) Inventors: **Sharon K. Vieira**, 8418 NW. Overlook La., Prineville, OR (US) 97754; **Randy A. Vieira**, 8418 NW. Overlook La., Prineville, OR (US) 97754

(**) Term: **14 Years**

(21) Appl. No.: **29/290,429**

(22) Filed: **Dec. 5, 2007**

(51) **LOC (8) Cl.** **12-11**

(52) **U.S. Cl.** **D6/411**

(58) **Field of Classification Search** D12/110, D12/114, 407-411, 425, 190, 415, 416, 223; 224/441, 444, 447, 449, 459, 549, 926, 564, 224/430, 412-435, 440, 483, 533, 42.11; 248/311.2, 200, 207, 247, 300; 62/457.4, 62/457.5; D7/550.1, 552.1, 601, 701; D6/469, D6/513, 514, 553, 574, 509-511; 297/188.01, 297/188.14; 211/5, 72, 71.01, 89.01, 119.003, 211/126.16, 135, 153; 180/219; 296/37.1; 280/288.4; D8/71, 349, 354, 373, 381, 382
See application file for complete search history.

(56) **References Cited**

U.S. PATENT DOCUMENTS

D232,796 S * 9/1974 Smith D7/552.1

D312,205 S * 11/1990 de Rooij D8/373
D323,089 S * 1/1992 Koerbel D6/525
D356,641 S * 3/1995 Stewart et al. D24/176
6,176,405 B1 1/2001 Roach
D526,952 S * 8/2006 Stahel et al. D12/411

* cited by examiner

Primary Examiner—Cathron Brooks

Assistant Examiner—Linda Brooks

(74) *Attorney, Agent, or Firm*—Richard C. Litman

(57) **CLAIM**

The ornamental design for a beverage holder, as shown and described.

DESCRIPTION

FIG. 1 is an environmental perspective view of a beverage holder showing my new design;

FIG. 2 is a front elevational view thereof;

FIG. 3 is a rear elevational view thereof;

FIG. 4 is a right side elevational view with the left side being a mirror image thereof;

FIG. 5 is a top view thereof; and,

FIG. 6 is a bottom view thereof.

The broken lines shown in the drawings are for illustrative purposes only and form no part of the claimed design.

1 Claim, 5 Drawing Sheets

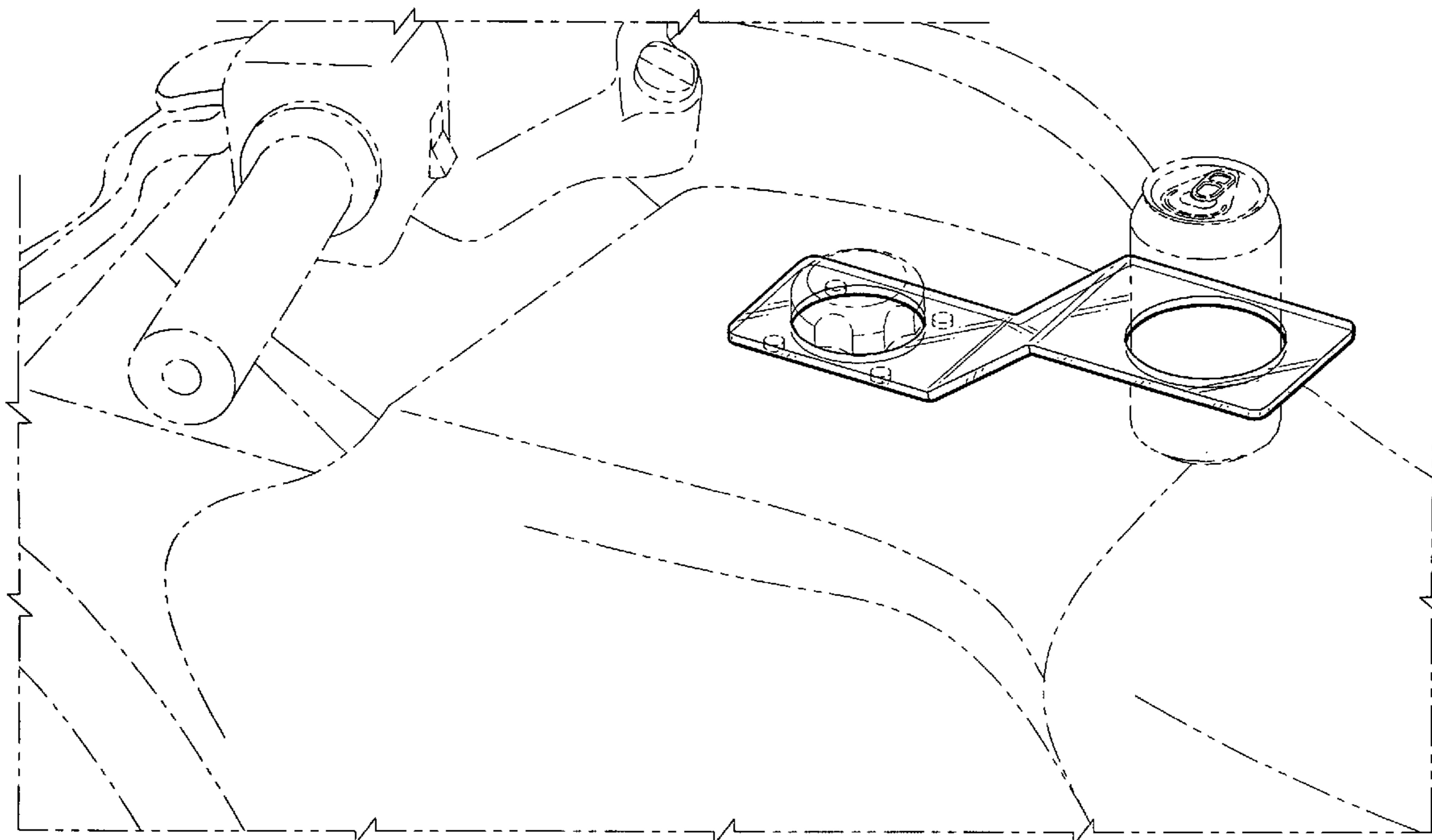

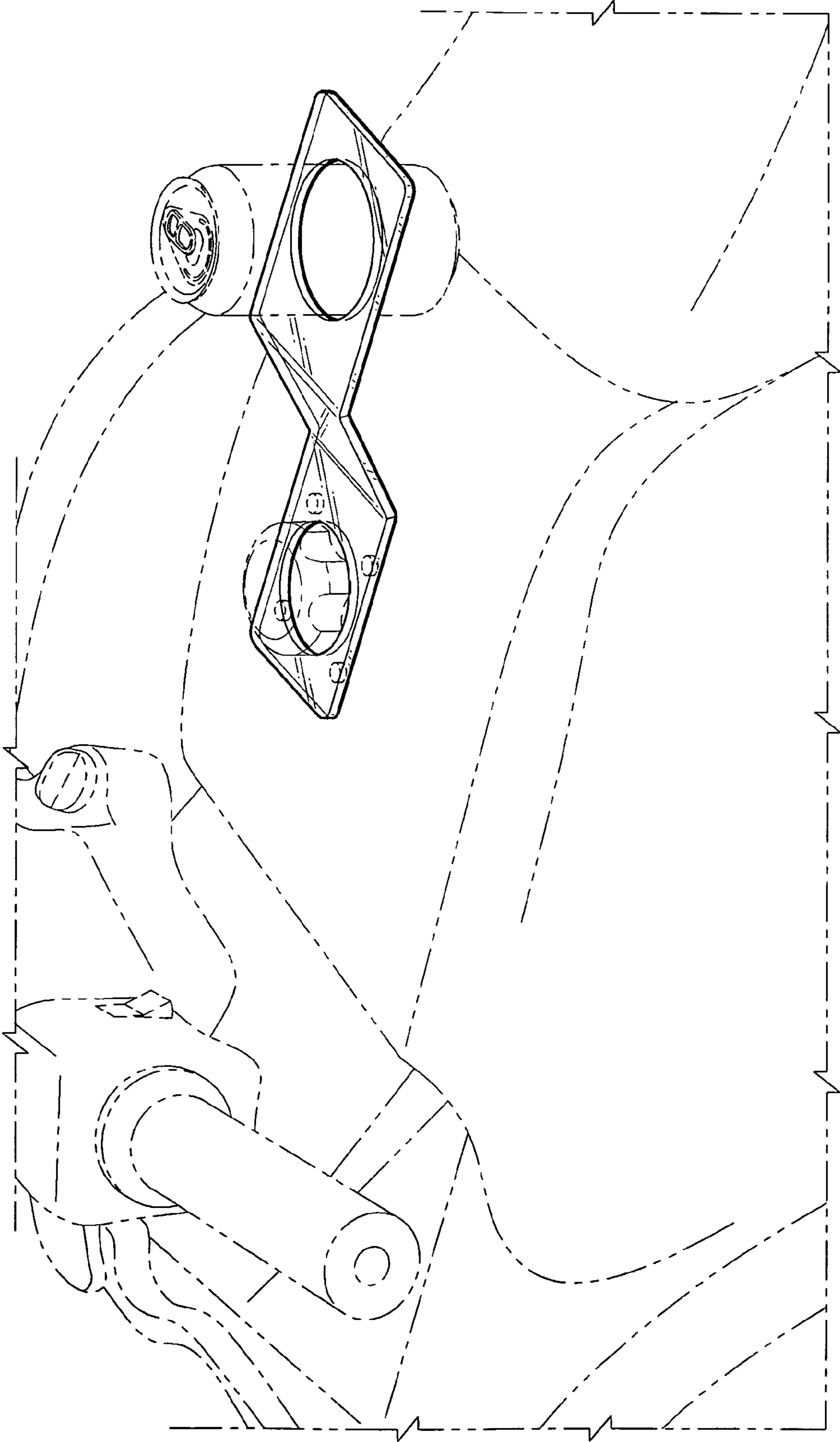

FIG. 1

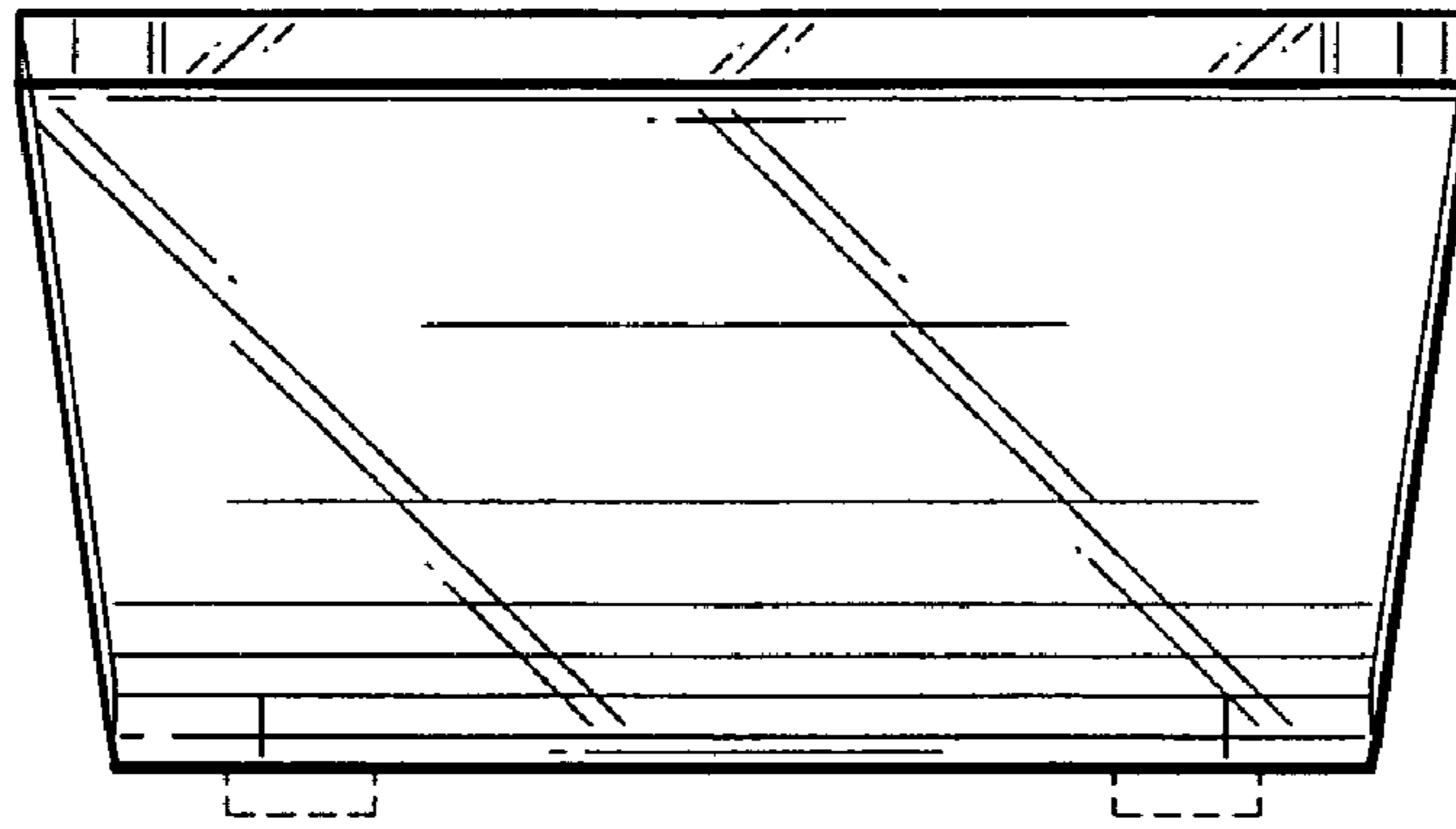

FIG. 2

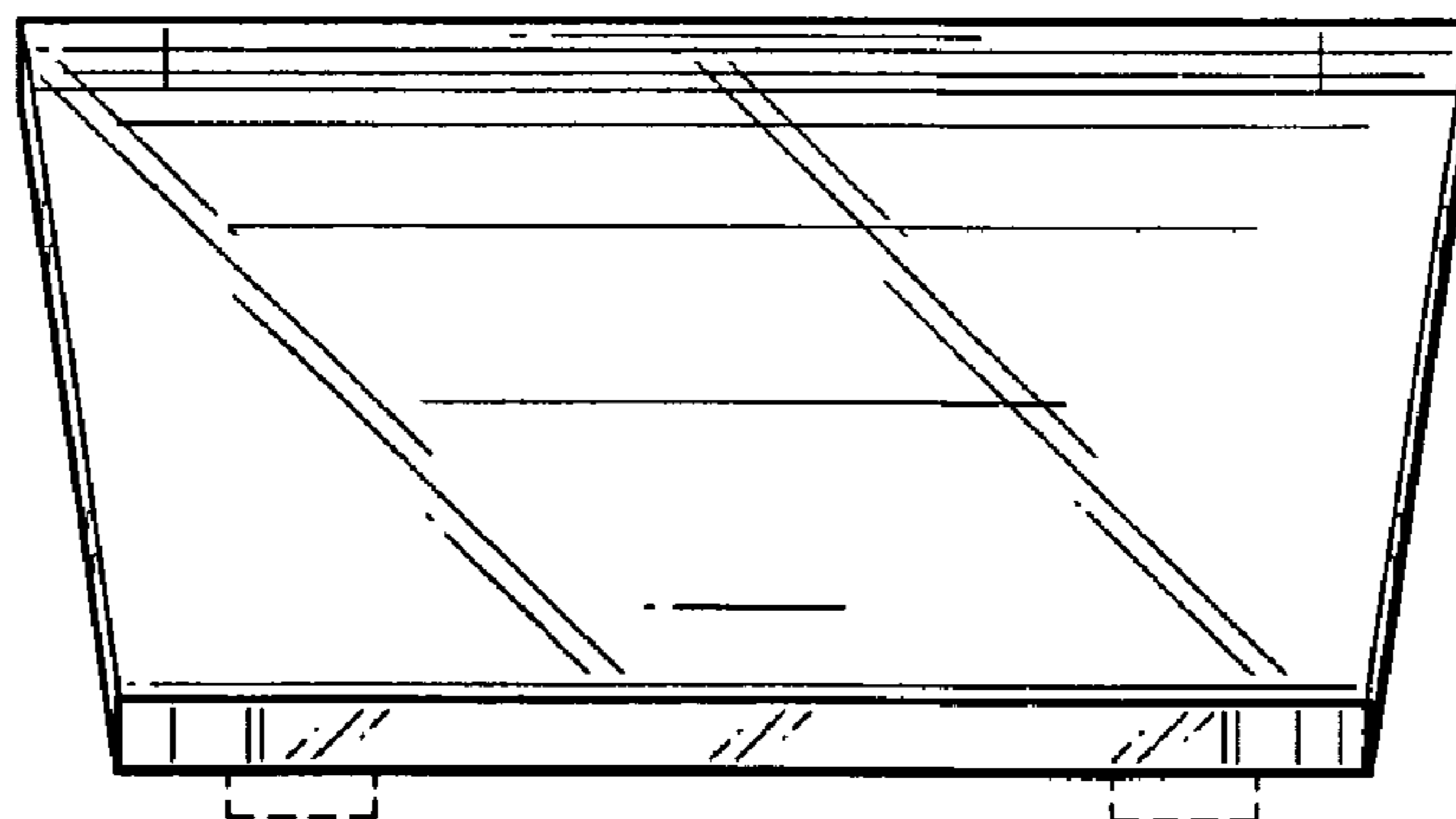

FIG. 3

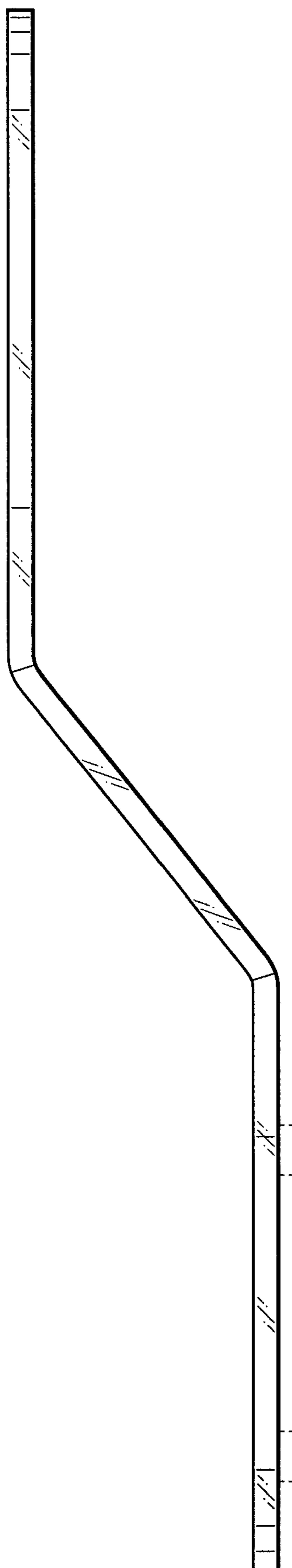

FIG. 4

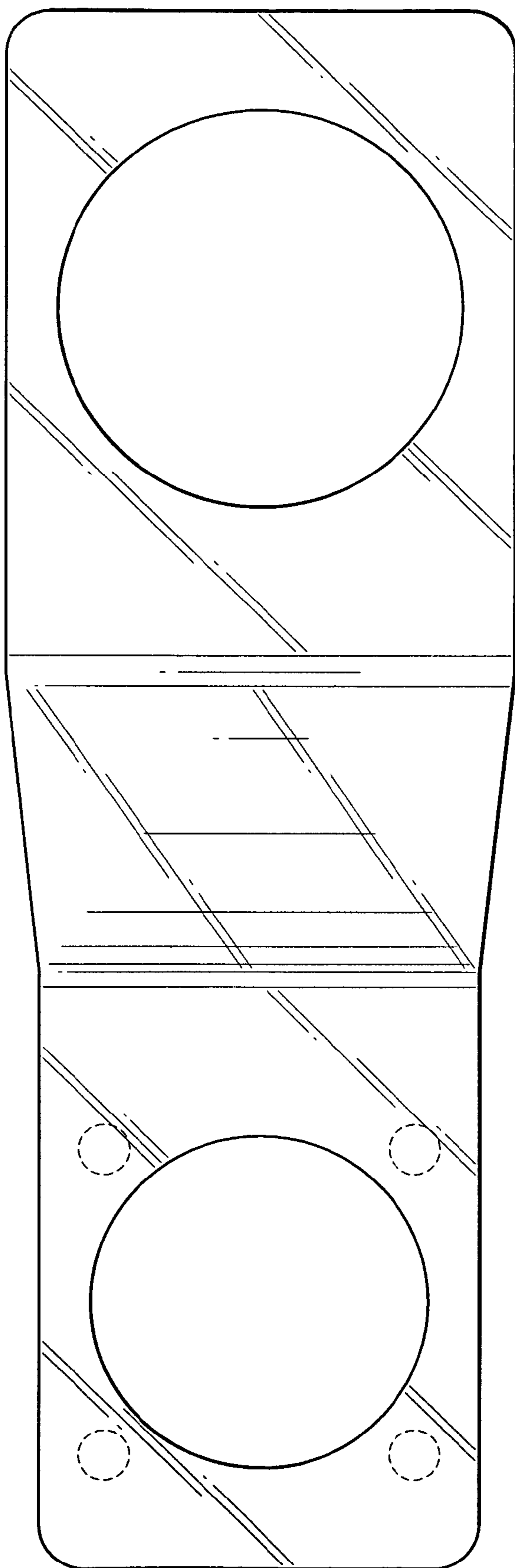

FIG. 5

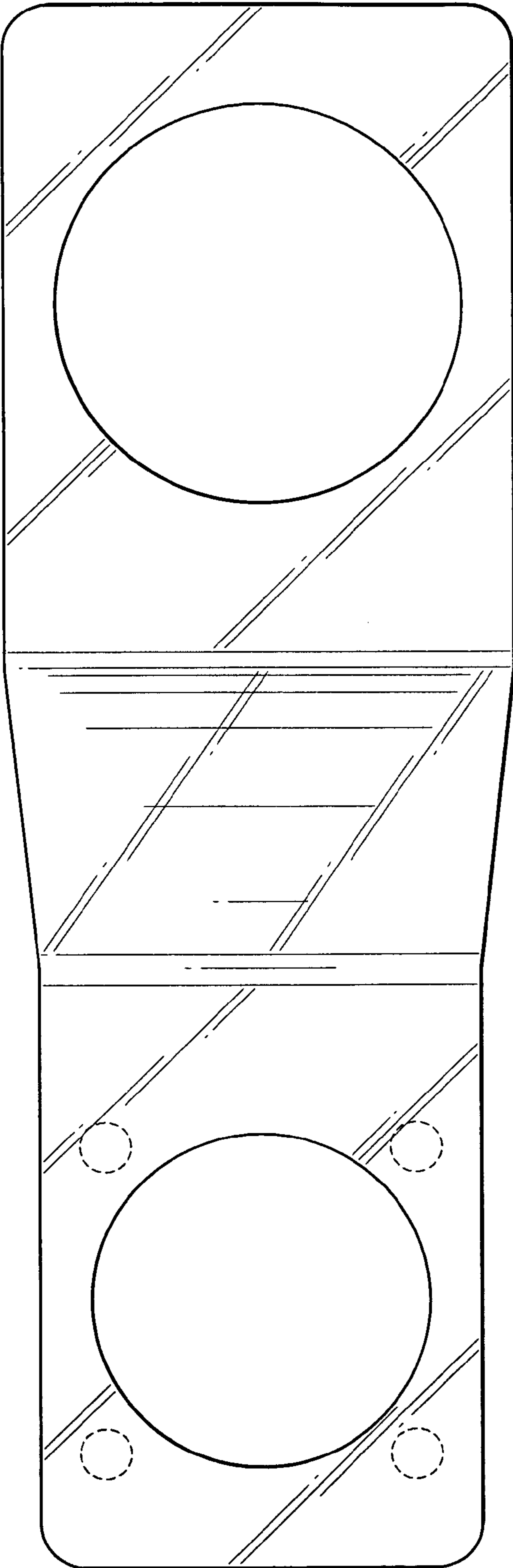

FIG. 6