



US00D580139S

(12) **United States Design Patent**
McClaskie

(10) **Patent No.:** **US D580,139 S**
(45) **Date of Patent:** **** Nov. 11, 2008**

- (54) **OUTSOLE FOR A SHOE**
- (75) Inventor: **Thomas E. McClaskie**, Bethlehem, PA (US)
- (73) Assignee: **Columbia Insurance Company**, Omaha, NE (US)
- (**) Term: **14 Years**
- (21) Appl. No.: **29/256,277**
- (22) Filed: **Mar. 17, 2006**
- (51) **LOC (8) Cl.** **02-04**
- (52) **U.S. Cl.** **D2/953; D2/951; D2/957; D2/960**
- (58) **Field of Classification Search** D2/897-900, D2/902, 906, 908, 947, 951-960, 972; D5/6, D5/16, 24, 66; 36/3 B, 22 R, 24.5, 25 R, 36/28, 32 R, 67 A, 59 C, 103
See application file for complete search history.

4,995,174 A	2/1991	Hong et al.	36/72
5,048,203 A	9/1991	Kling	36/32
D326,181 S *	5/1992	Katz et al.	D2/960
5,185,944 A	2/1993	Okajima	36/45
D348,558 S *	7/1994	Saez	D2/956
5,423,135 A *	6/1995	Poole et al.	36/25 R
5,499,459 A	3/1996	Tomaro	36/10
5,526,584 A	6/1996	Bleimhofer et al.	36/10
D390,690 S *	2/1998	Murai et al.	D2/953
5,738,937 A	4/1998	Baychar	428/316.6
D394,142 S *	5/1998	Merceron	D2/960
D400,347 S *	11/1998	Gaudio	D2/960
D405,248 S *	2/1999	Prats	D2/960
D426,054 S *	6/2000	Mazars	D2/959
D446,636 S *	8/2001	McClaskie	D2/957
D474,880 S *	5/2003	Cintron	D2/960
D529,265 S *	10/2006	Corbi Rico	D2/957
D539,014 S *	3/2007	Issler	D2/953
D541,023 S *	4/2007	Link	D2/960

* cited by examiner

Primary Examiner—Celia A Murphy
(74) *Attorney, Agent, or Firm*—St. Onge Steward Johnston & Reens LLC

(56) **References Cited**
U.S. PATENT DOCUMENTS

1,974,543 A	9/1934	Reymond	12/142
2,046,217 A	6/1936	Strauss	36/72
2,079,237 A	5/1937	Allard	36/72
2,160,768 A	5/1939	Wasser	36/72
2,344,069 A	3/1944	Wasser	36/72
3,087,261 A *	4/1963	Russell	36/28
3,091,871 A	6/1963	Tronche	36/72
3,175,310 A	3/1965	MacQuaid	36/72
3,175,311 A	3/1965	MacQuaid	36/72
3,191,321 A	6/1965	Brutting	36/2.5
3,213,551 A	10/1965	Krauss	36/2.5
D207,480 S *	4/1967	Bettle et al.	D2/955
3,407,518 A	10/1968	MacQuaid et al.	36/72
3,525,165 A	8/1970	Randall, Jr.	36/2.5
3,561,142 A	2/1971	Streit, Sr. et al.	36/72
4,231,170 A	11/1980	Griswold	36/72
4,366,629 A	1/1983	Scherz	36/4
4,562,652 A	1/1986	Hensler	36/102
4,908,963 A	3/1990	Krajcir et al.	36/77

(57) **CLAIM**

The ornamental design for the outsole for a shoe, as shown and described in the drawings.

DESCRIPTION

FIG. 1 is a bottom view of an outsole for a shoe showing my new design;
FIG. 2 is a left side view thereof;
FIG. 3 is a right side view thereof;
FIG. 4 is a close up bottom perspective view thereof;
FIG. 5 is a front view thereof; and,
FIG. 6 is a rear view thereof.

The broken lines shown in FIGS. 1 & 5 define the interior boundary of the design, with the broken lines and the area within forming no part of the claim.

1 Claim, 5 Drawing Sheets

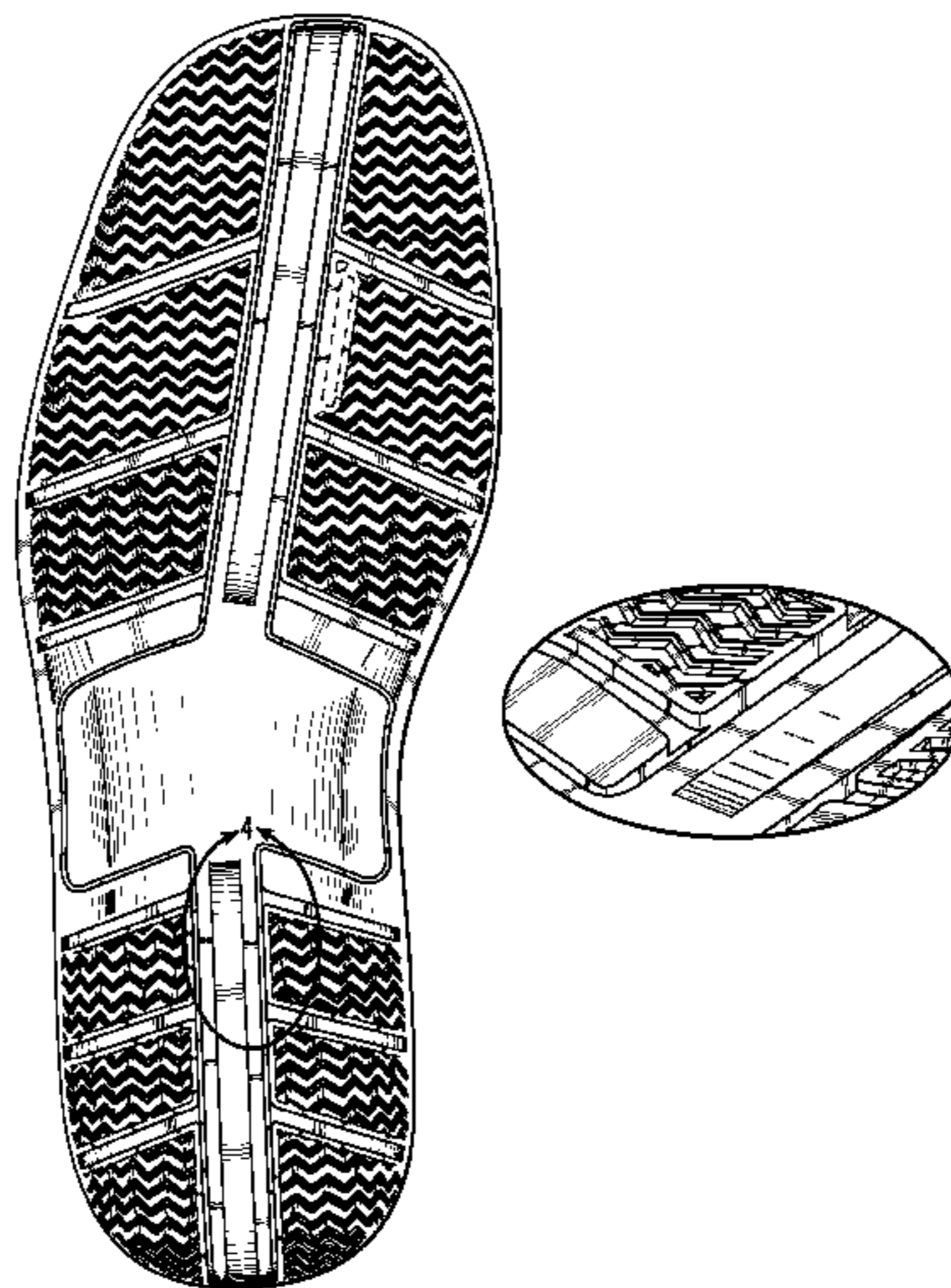

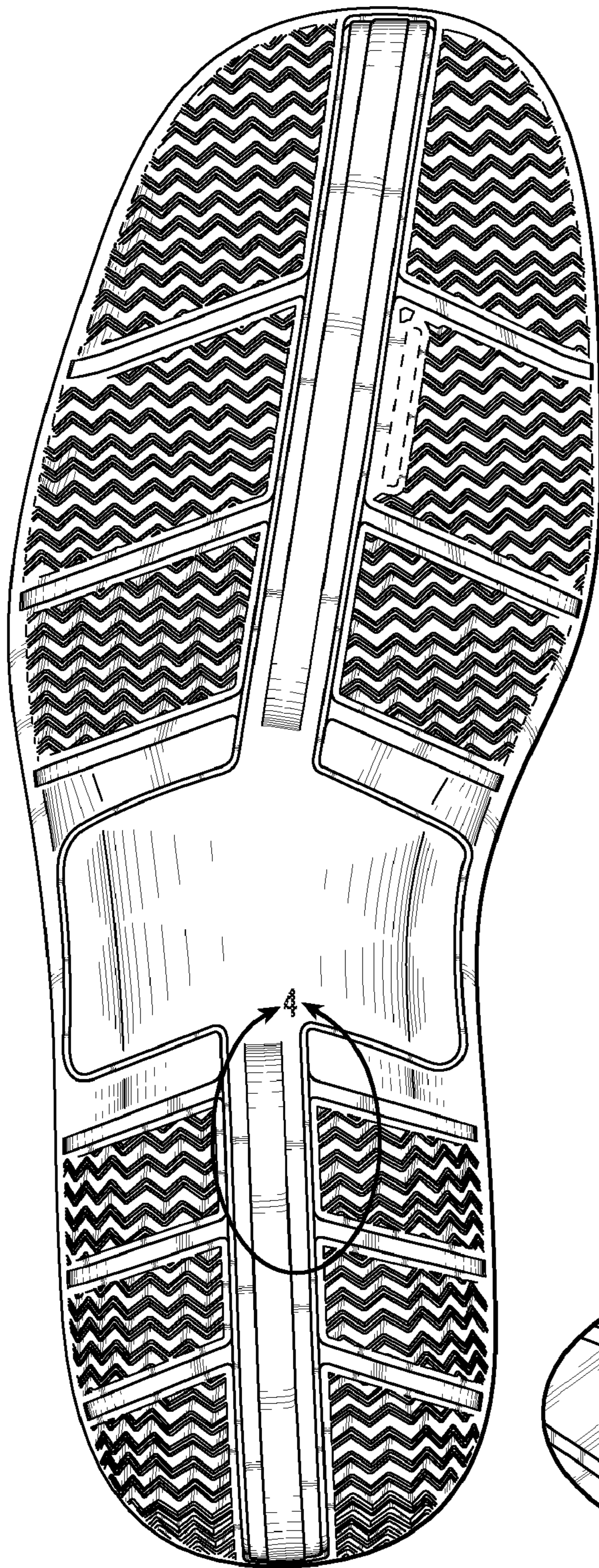

FIG. 1

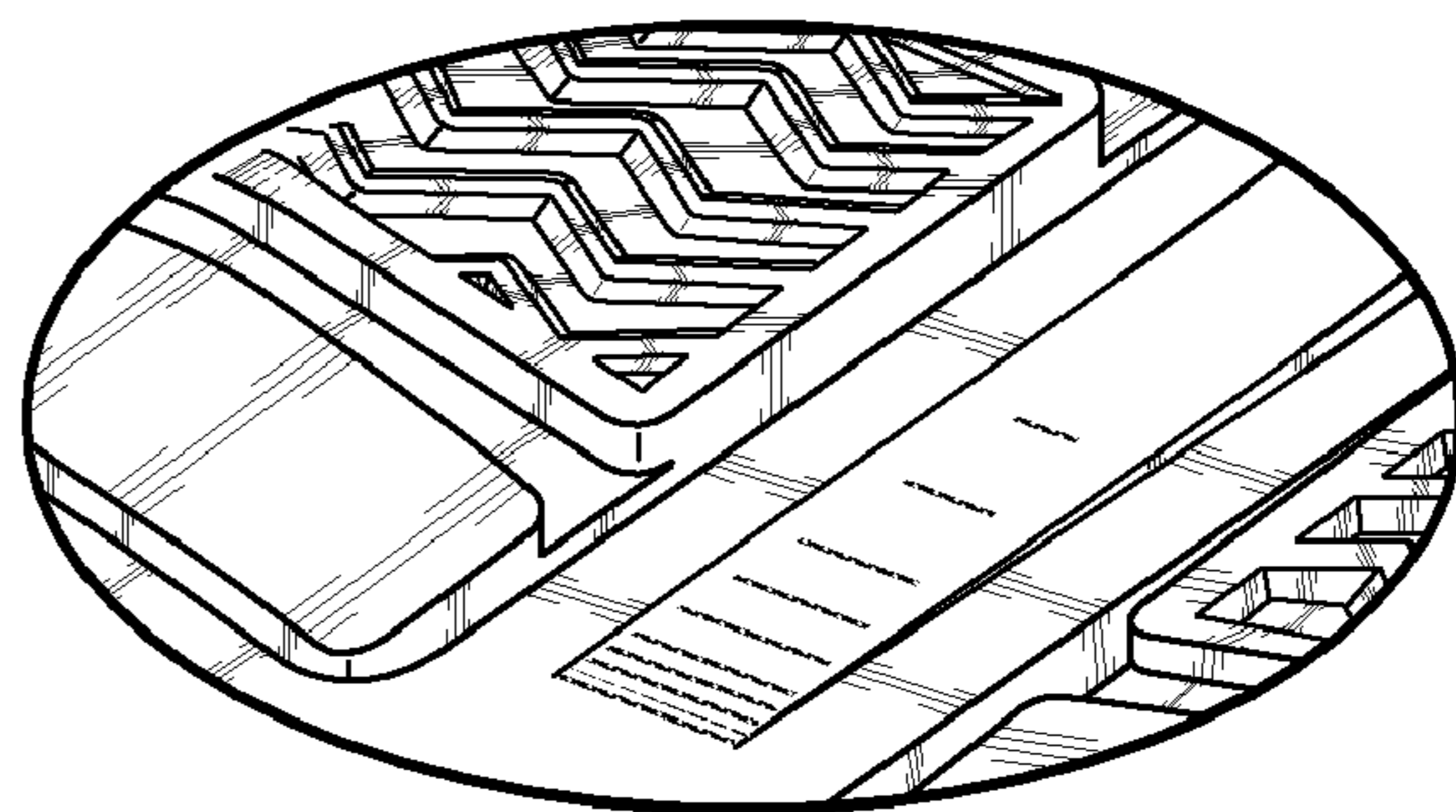

FIG. 4

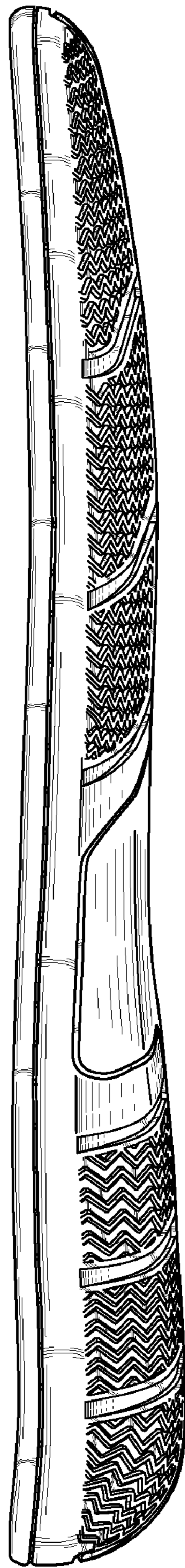

FIG. 2

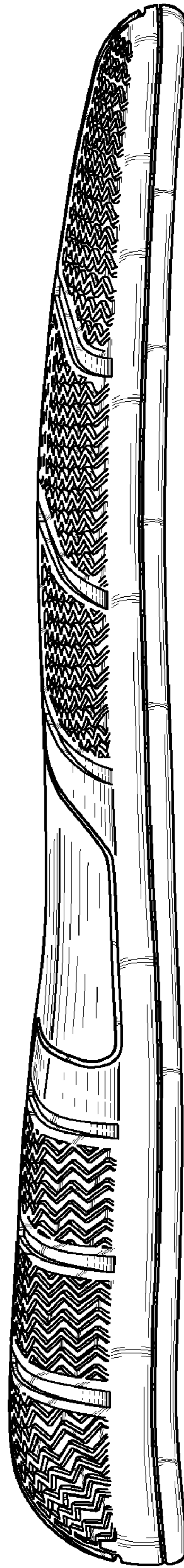

FIG. 3

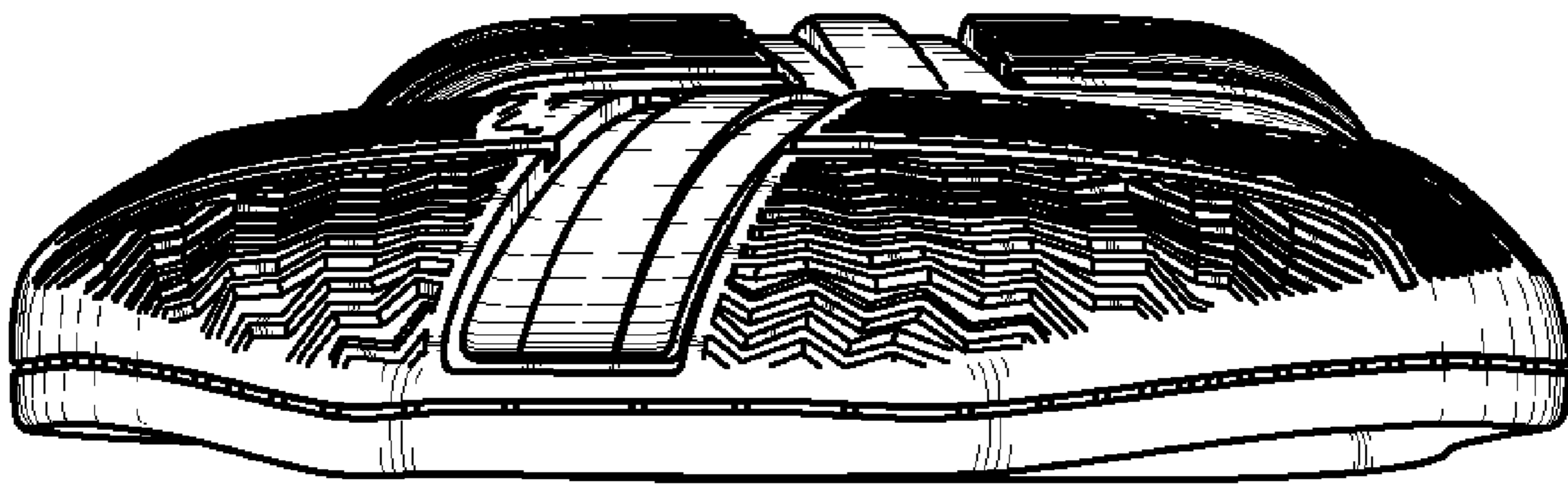

FIG. 5

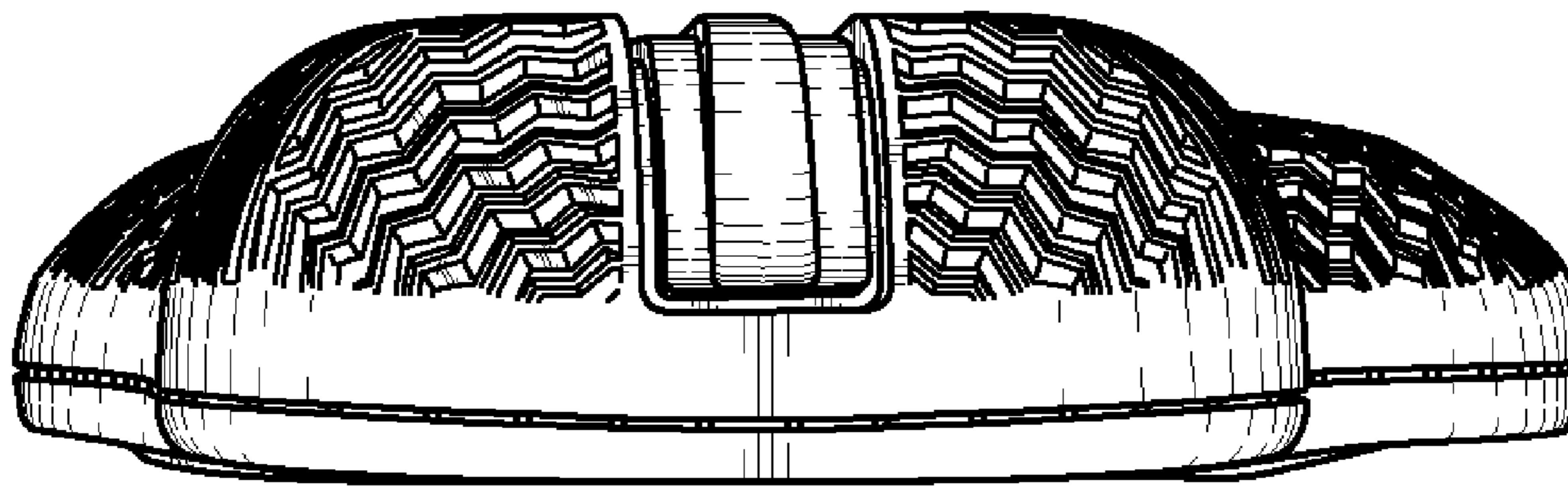

FIG. 6