



US00D580133S

(12) **United States Design Patent**
Schoenborn et al.

(10) **Patent No.:** **US D580,133 S**
(45) **Date of Patent:** **** Nov. 11, 2008**

(54) **FOOTWEAR SOLE**

(75) Inventors: **Mary L. Schoenborn**, Rockford, MI (US); **Grant A. Urie**, Shelburne, VT (US)

(73) Assignee: **Wolverine World Wide, Inc.**, Rockford, MI (US)

(**) Term: **14 Years**

(21) Appl. No.: **29/293,008**

(22) Filed: **Nov. 7, 2007**

(51) **LOC (8) Cl.** **02-04**

(52) **U.S. Cl.** **D2/952; D2/953**

(58) **Field of Classification Search** D2/902, D2/947, 949, 951, 953, 957, 959, 960, 954, D2/956, 952; 36/59 R, 8.4, 3 B, 22 R, 25 R
See application file for complete search history.

(56) **References Cited**

U.S. PATENT DOCUMENTS

D166,742 S *	5/1952	Fellman	D2/955
D328,518 S *	8/1992	Kiyosawa	D2/949
D332,862 S *	2/1993	Kiyosawa et al.	D2/959
D458,739 S *	6/2002	Merceron	D2/954
D463,097 S	9/2002	Matis et al.		
D466,682 S *	12/2002	Ortuno Santa	D2/954
D483,933 S *	12/2003	Adams et al.	D2/955
D489,520 S *	5/2004	Matis et al.	D2/952
D504,758 S	5/2005	Sonnergren		
D508,764 S	8/2005	Sonnergren		
D509,048 S	9/2005	Sonnergren		
D509,345 S	9/2005	Munns		
D513,839 S *	1/2006	McClaskie	D2/952
D515,291 S	2/2006	Sonnergren		
D518,280 S	4/2006	Matis et al.		
D522,724 S	6/2006	Urie et al.		
D530,491 S	10/2006	Sonnergren		

D530,892 S *	10/2006	Issler	D2/954
D530,893 S	10/2006	Sonnergren		
D539,516 S *	4/2007	McClaskie	D2/955
D540,515 S *	4/2007	McClaskie	D2/952
D547,036 S	7/2007	Schoenborn et al.		
D547,932 S *	8/2007	Loverin	D2/953
D547,933 S *	8/2007	Loverin	D2/955
D547,934 S *	8/2007	Loverin	D2/955
D548,434 S *	8/2007	McClaskie	D2/953
D549,937 S	9/2007	Matis et al.		
D549,939 S	9/2007	Schoenborn et al.		
D560,052 S *	1/2008	McClaskie	D2/952
2002/0035793 A1 *	3/2002	Byrd	36/8.4

* cited by examiner

Primary Examiner—Celia A Murphy

(74) *Attorney, Agent, or Firm*—Warner Norcross & Judd LLP

(57) **CLAIM**

The ornamental design for footwear sole, as shown and described.

DESCRIPTION

FIG. 1 is a perspective view of the footwear sole embodying the new design;

FIG. 2 is a bottom view thereof;

FIG. 3 is a right side view thereof;

FIG. 4 is a left side view thereof;

FIG. 5 is a front view thereof; and,

FIG. 6 is a rear view thereof.

FIGS. 1–6 show features of an article of footwear in phantom lines. These features are shown for environmental purposes and do not form any part of the claimed design. Further, the phantom lines immediately adjacent the solid-line portions of the design form the boundary of the design, with the phantom lines forming no part of the claimed design.

1 Claim, 4 Drawing Sheets





Fig.1



Fig.2



Fig.3

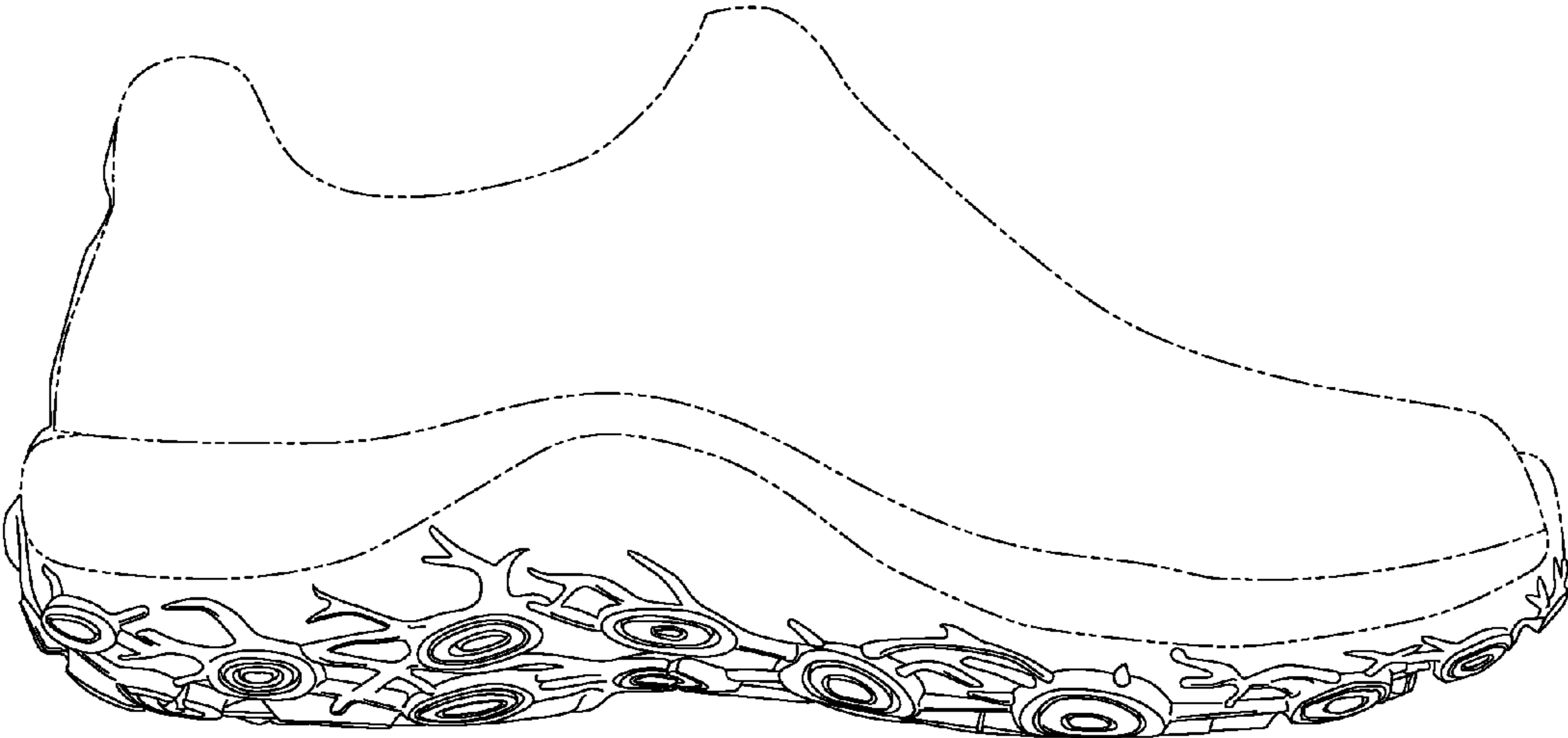

Fig.4

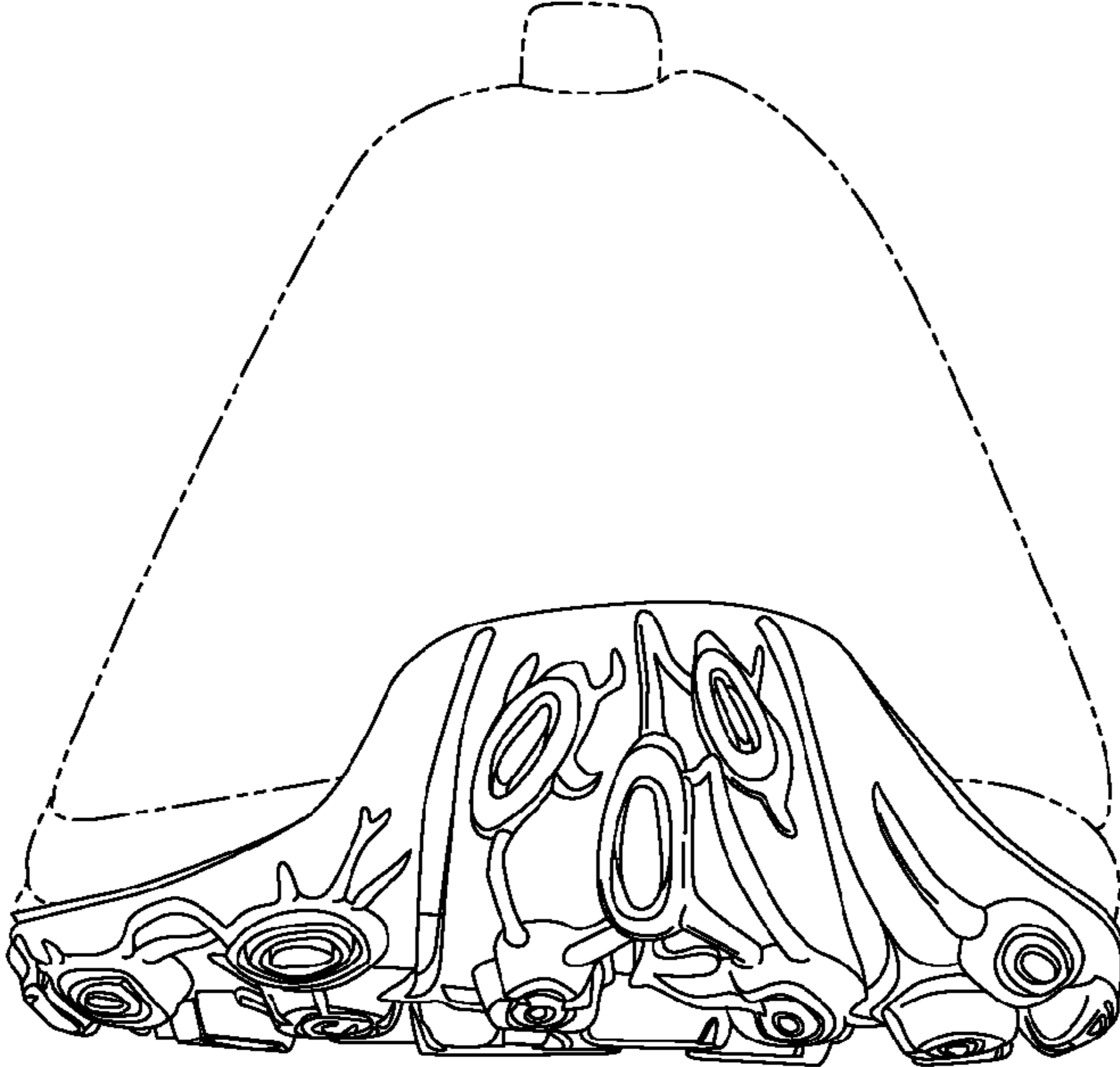

Fig.5

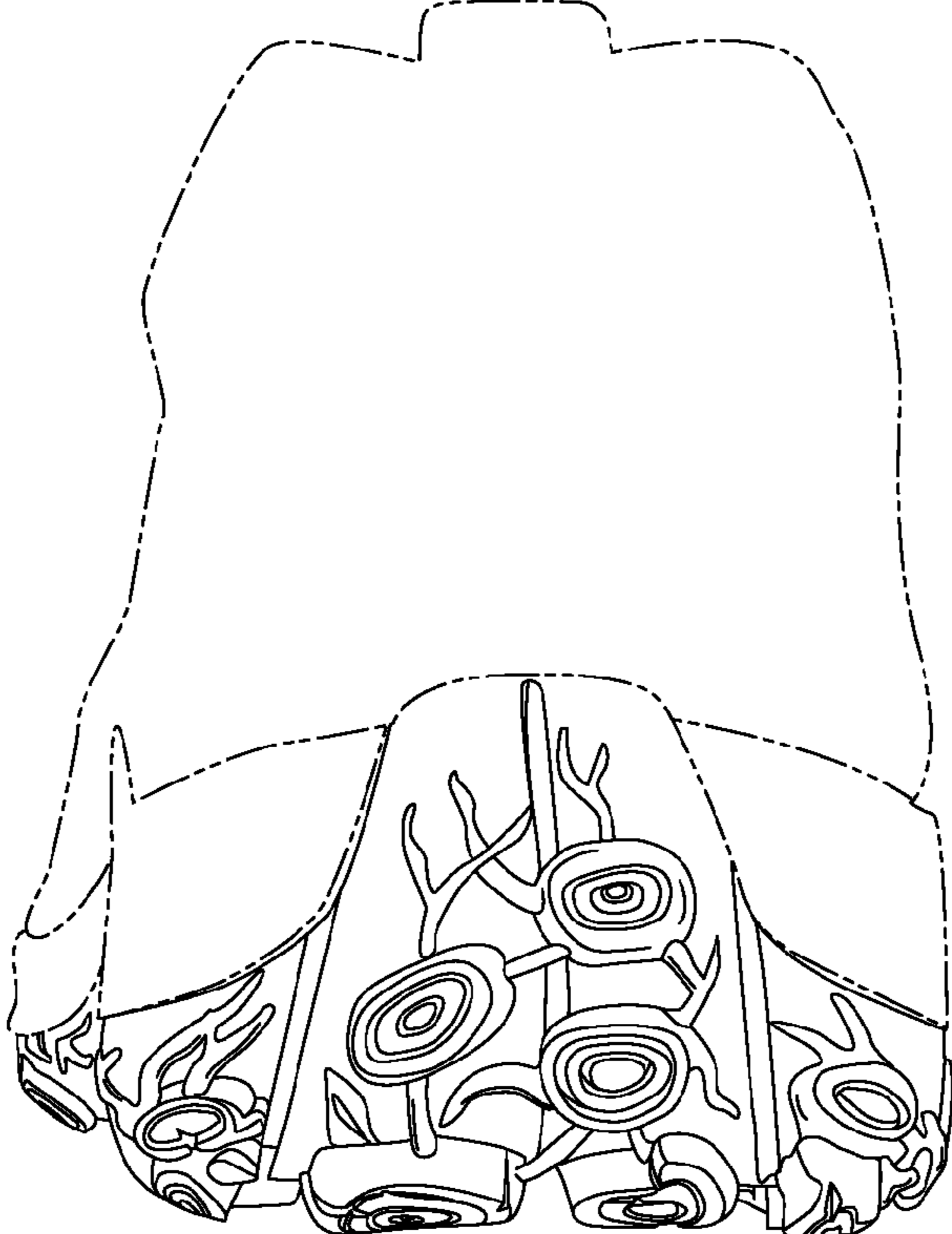

Fig.6