



US00D580130S

(12) **United States Design Patent**
Longley

(10) **Patent No.:** **US D580,130 S**

(45) **Date of Patent:** **** Nov. 11, 2008**

(54) **SANDAL**

(76) **Inventor:** **Jay Longley**, 25291 Main sall Dr., Dana Point, CA (US) 92029

(**) **Term:** **14 Years**

(21) **Appl. No.:** **29/292,145**

(22) **Filed:** **Oct. 1, 2007**

(51) **LOC (8) Cl.** **02-04**

(52) **U.S. Cl.** **D2/917**

(58) **Field of Classification Search** D2/896,
D2/897, 916-918, 925, 969, 970-972, 977,
D2/978; 36/7.3-7.5, 11.5, 45, 88-92, 94
See application file for complete search history.

(56) **References Cited**

U.S. PATENT DOCUMENTS

| | | | | | |
|------------|---|---------|------------------|-------|--------|
| D254,521 S | * | 3/1980 | Katz | | D2/917 |
| D448,542 S | * | 10/2001 | Bryant | | D2/917 |
| D450,178 S | * | 11/2001 | Boncutter | | D2/917 |
| D494,344 S | * | 8/2004 | Leong et al. | | D2/917 |
| D500,397 S | * | 1/2005 | Dal Magro et al. | | D2/917 |

* cited by examiner

Primary Examiner—Prabhakar Deshmukh

Assistant Examiner—Keli L Acker

(74) *Attorney, Agent, or Firm*—Morland C. Fischer

(57) **CLAIM**

The ornamental design for a sandal, as shown and described.

DESCRIPTION

FIG. 1 is a top plan view of a sandal which forms my new design;

FIG. 2 is a bottom plan view thereof;

FIG. 3 is a rear elevational view thereof;

FIG. 4 is a front elevational view thereof;

FIG. 5 is a right side elevational view thereof;

FIG. 6 is a left side elevational view thereof;

FIG. 7 is a cross-section taken along lines 7—7 of FIG. 6; and,

FIG. 8 is an enlarged cut-away detail taken from FIG. 5 showing a plurality of simulated jewels embedded within one foot strap thereof.

The broken lines within the claim area represent stitching.

1 Claim, 5 Drawing Sheets

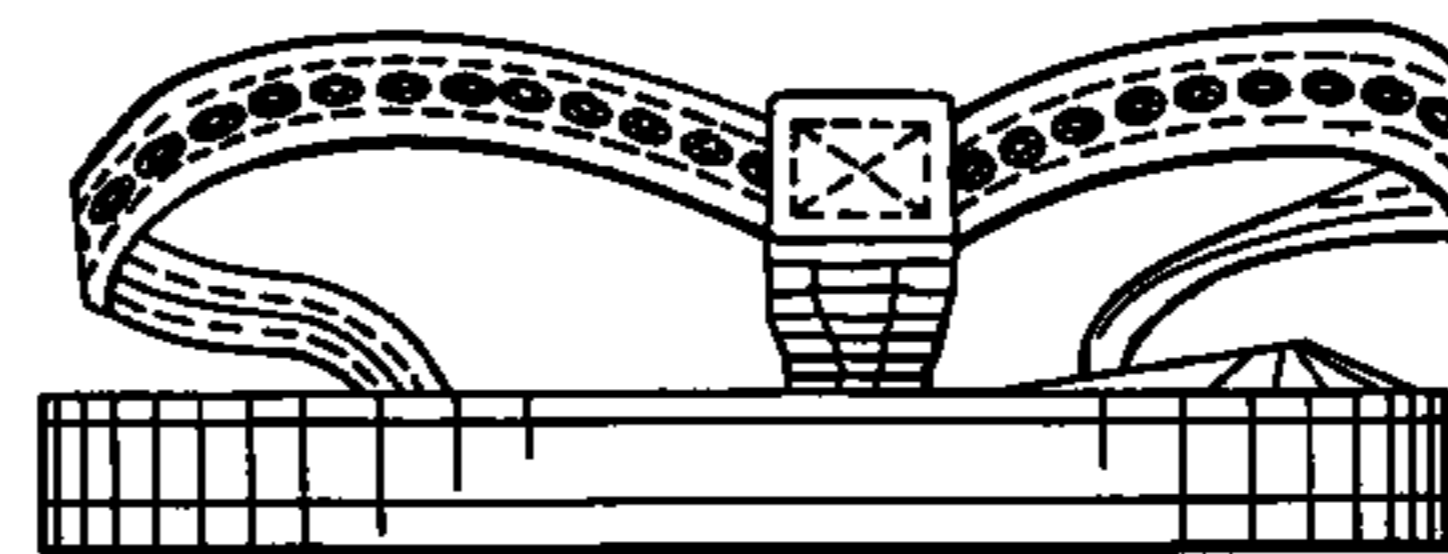
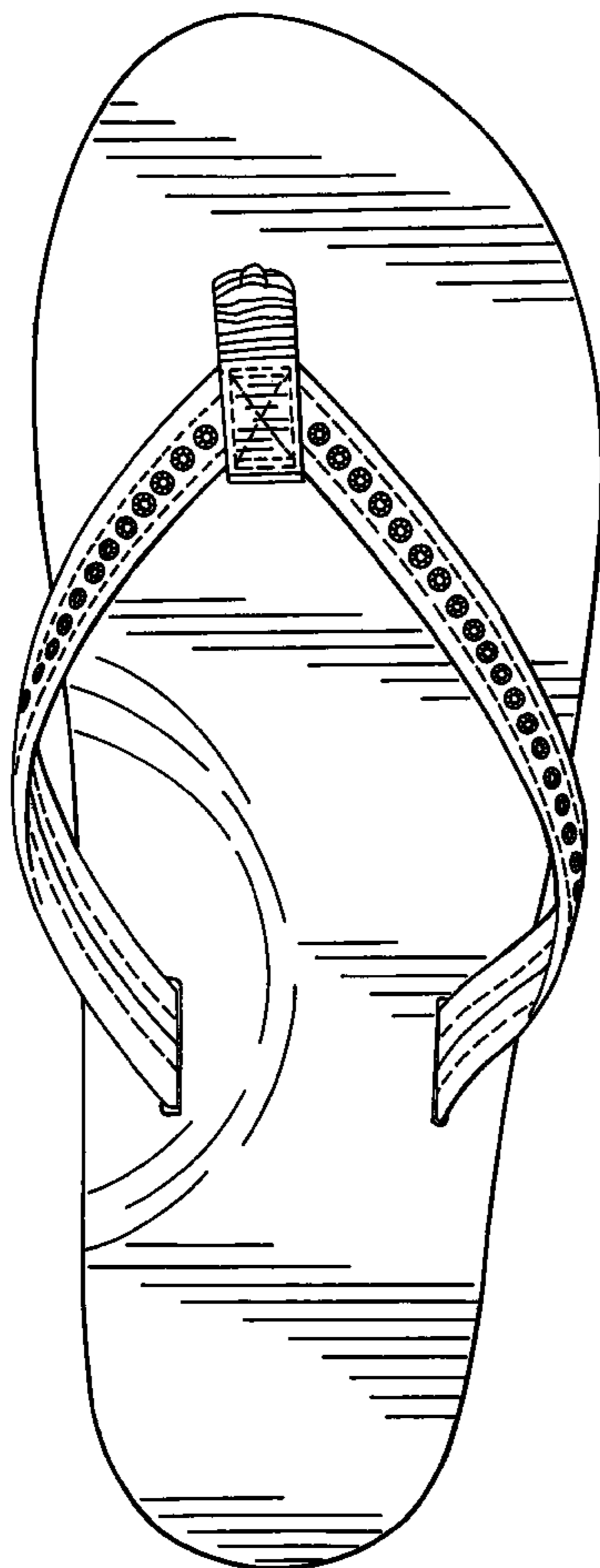

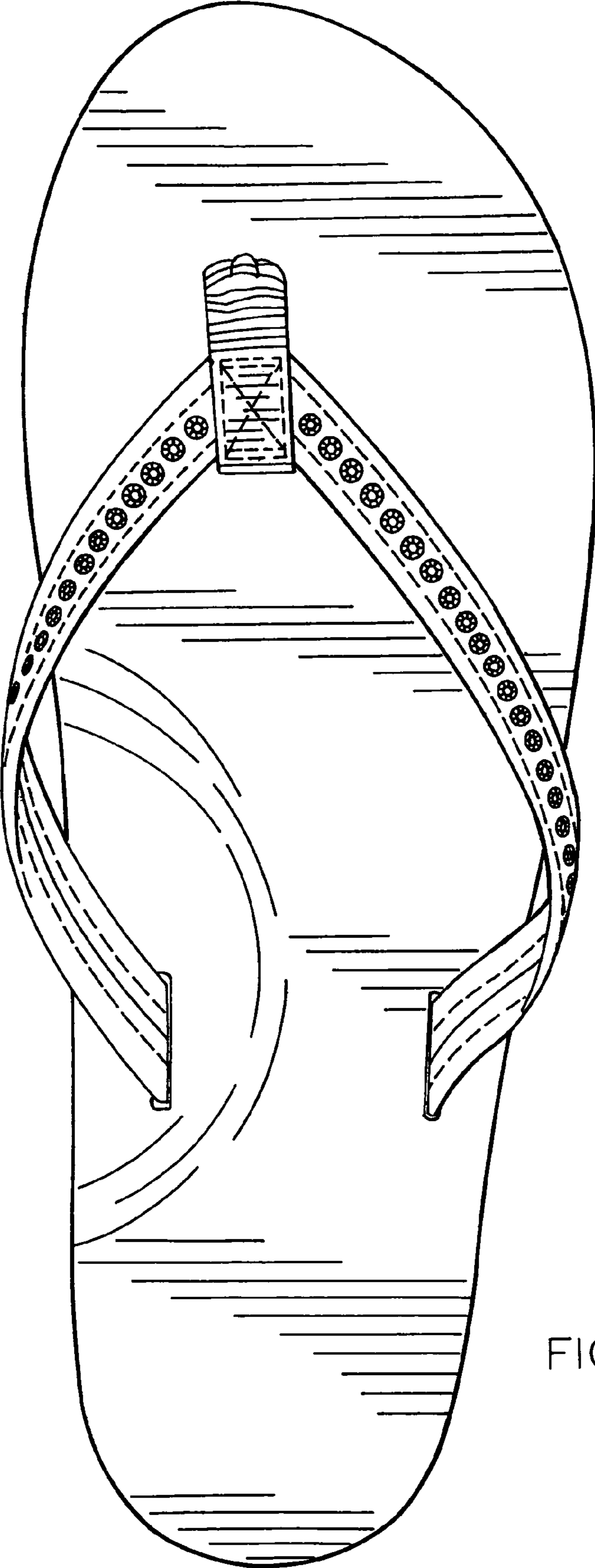

FIG. 1

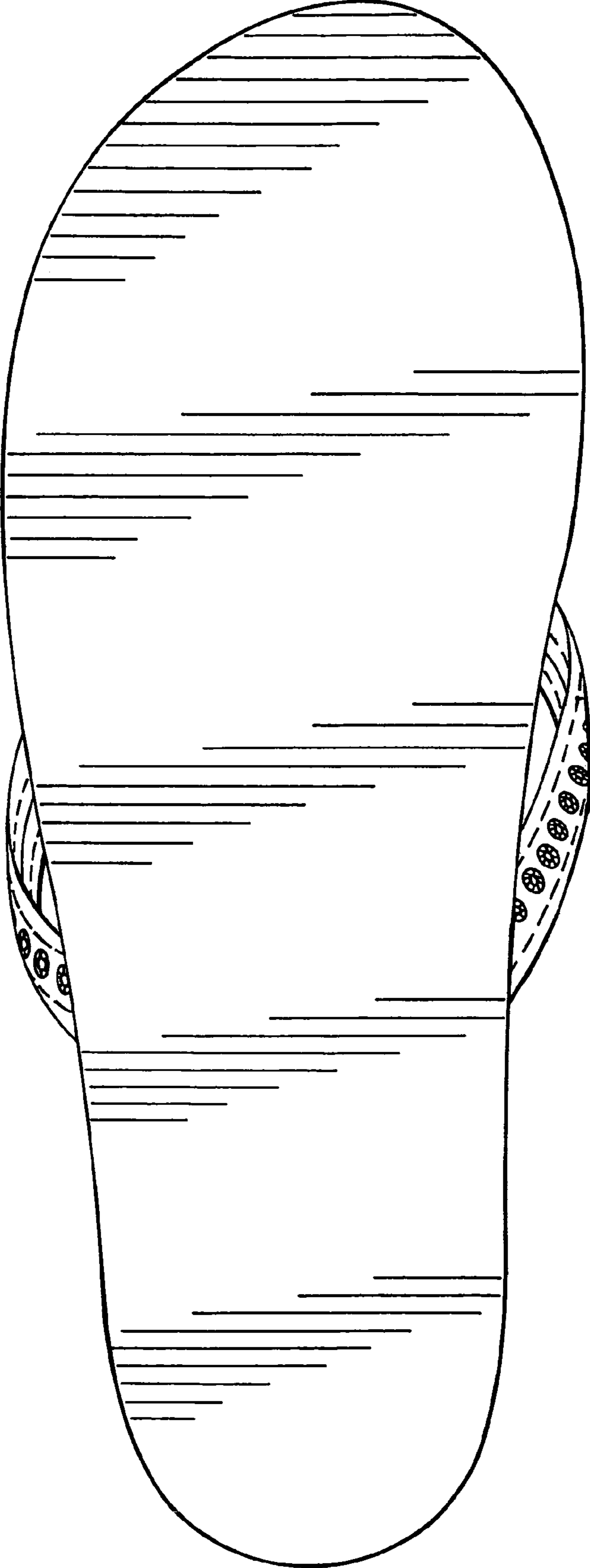

FIG. 2

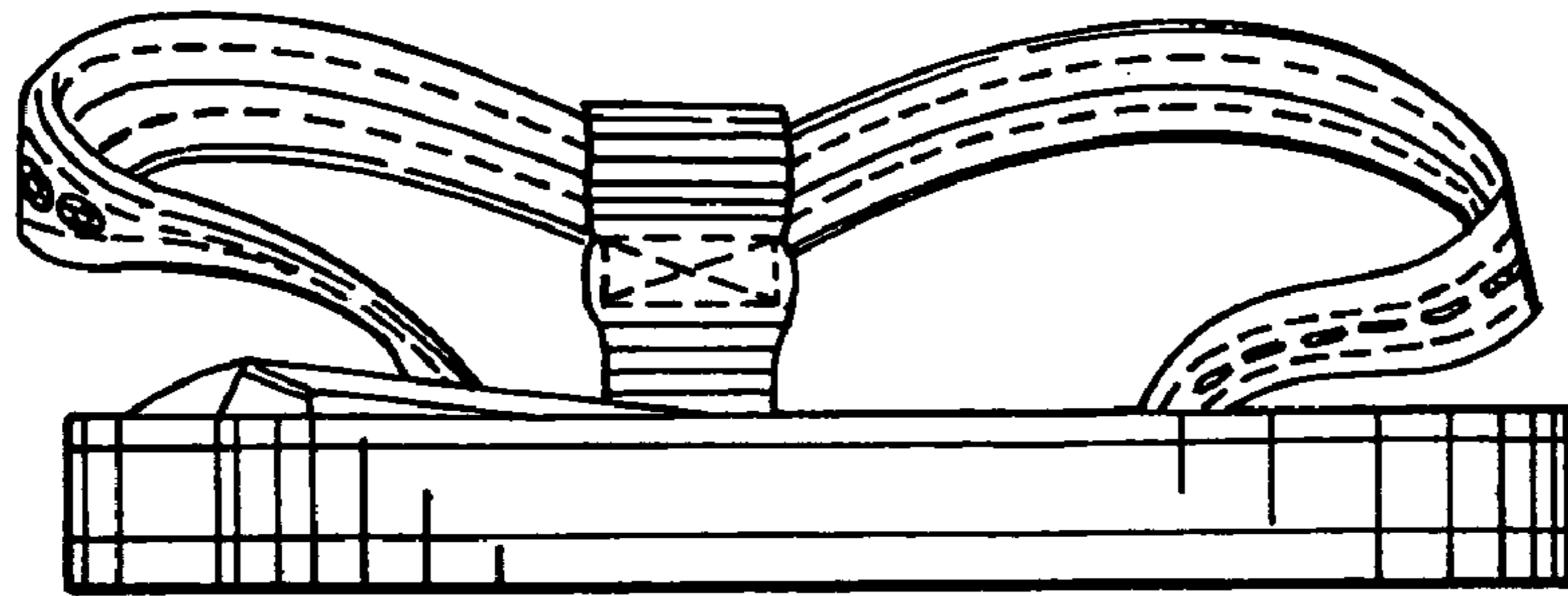

FIG. 3

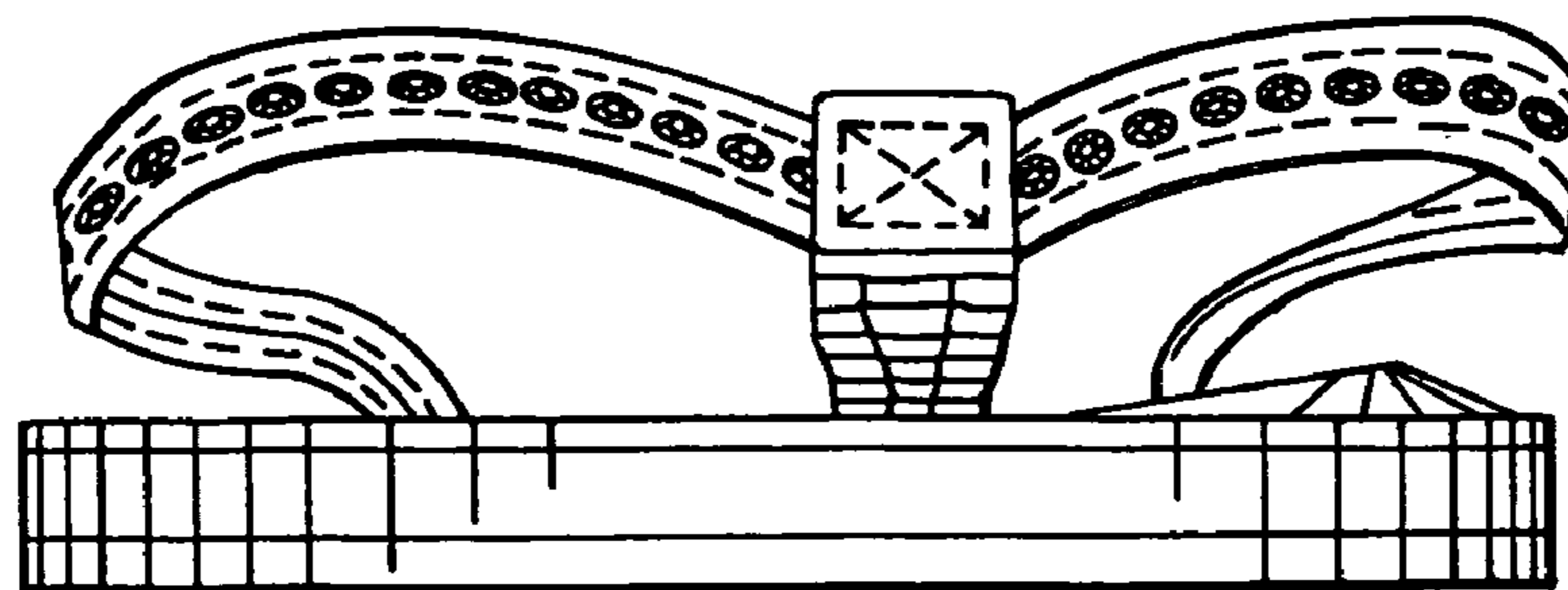

FIG. 4

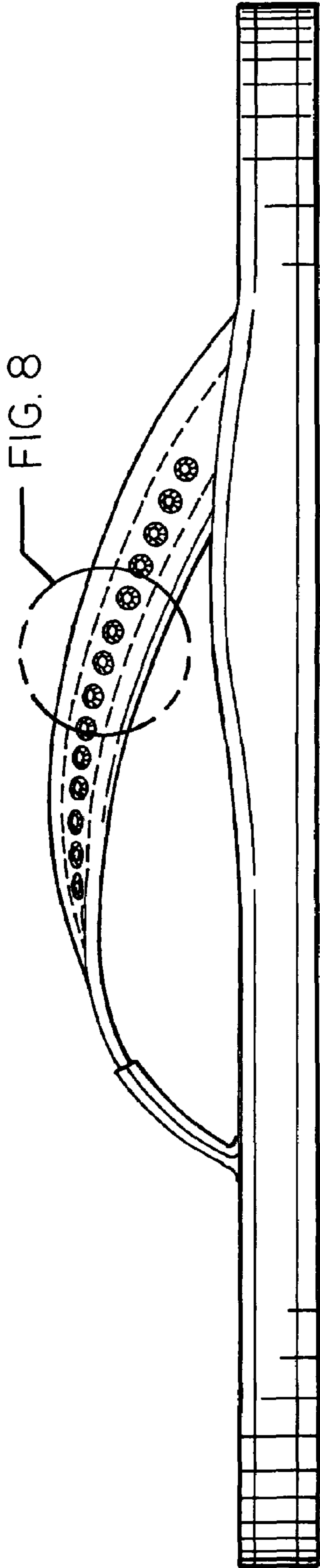

FIG. 5

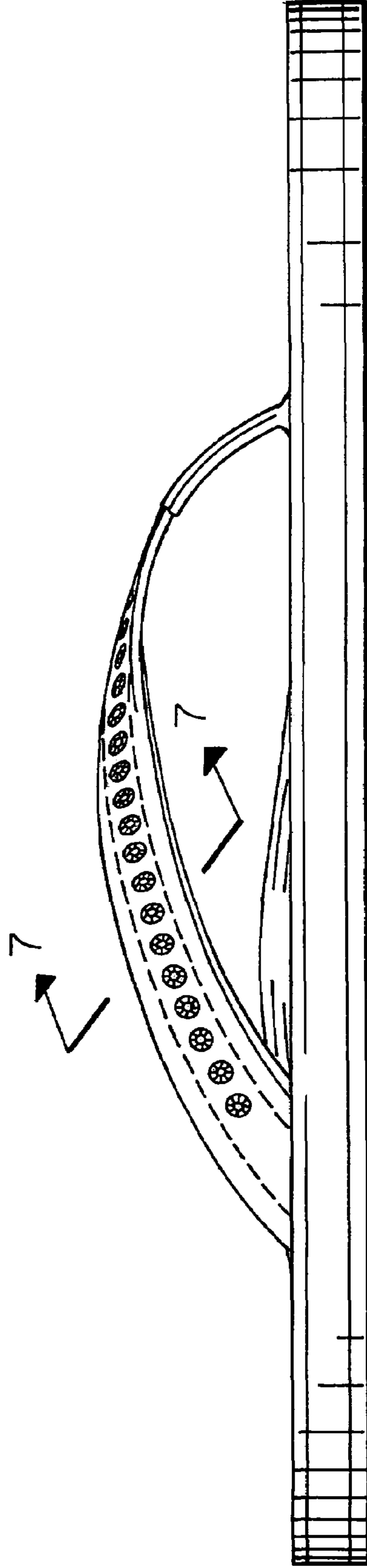

FIG. 6



FIG. 7

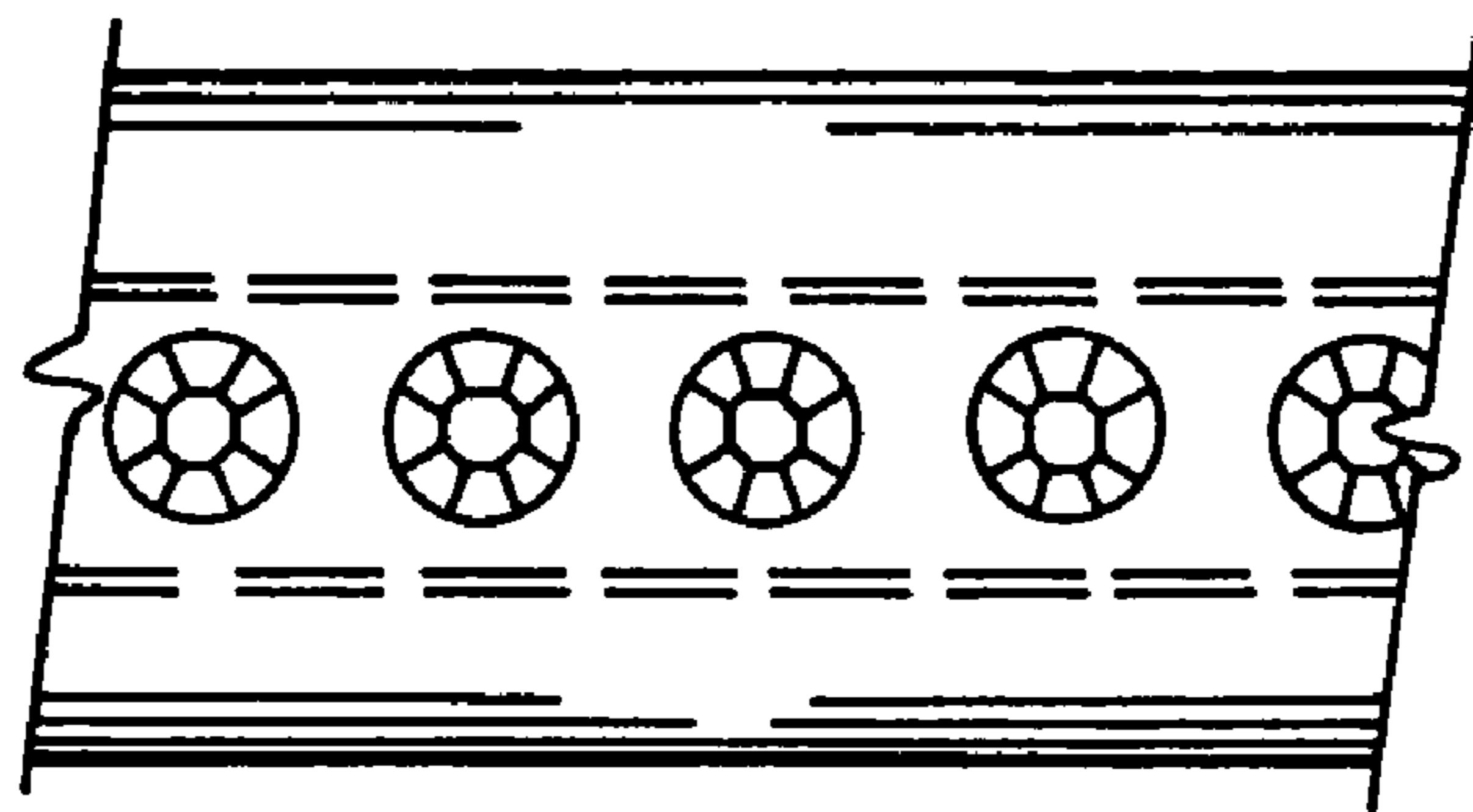

FIG. 8