



US00D579862S

(12) **United States Design Patent**
Harvey et al.

(10) **Patent No.:** **US D579,862 S**
(45) **Date of Patent:** **** Nov. 4, 2008**

(54) **TIRE**

(75) Inventors: **Delwyn Lovell Harvey**, North Canton, OH (US); **Daniel Christian Shavers**, Canton, OH (US); **Karl Eric Sundkvist**, Akron, OH (US); **Gregory Marvin Strach**, Stow, OH (US); **Brian David Digman**, Cuyahoga Falls, OH (US)

(73) Assignee: **The Goodyear Tire & Rubber Company**, Akron, OH (US)

(**) Term: **14 Years**

(21) Appl. No.: **29/303,672**

(22) Filed: **Feb. 14, 2008**

(51) **LOC (8) Cl.** **12-15**

(52) **U.S. Cl.** **D12/553**

(58) **Field of Classification Search** D12/533-534,
D12/537, 546, 551-556, 563-565, 567, 579-581,
D12/583, 586-59; 152/209.1, 209.9-209.15,
152/209.25, 209.28

See application file for complete search history.

(56) **References Cited**

U.S. PATENT DOCUMENTS

| | | | | |
|-------------|--------|-----------------|-------|-----------|
| D354,261 S | 1/1995 | Graas | | D12/147 |
| D358,793 S | 5/1995 | Watanabe et al. | | D12/181 |
| 5,421,391 A | 6/1995 | Himuro | | 152/209 R |
| 5,609,699 A | 3/1997 | Himuro | | 152/209 R |
| 5,707,461 A | 1/1998 | Himuro | | 152/209 R |
| 5,725,700 A | 3/1998 | Ichiki | | 152/209 R |
| D397,650 S | 9/1998 | Himuro | | D12/147 |

(Continued)

Primary Examiner—Stacia Cadmus

(74) *Attorney, Agent, or Firm*—Richard B. O’Planick

(57) **CLAIM**

The ornamental design for a tire, as shown and described.

DESCRIPTION

FIG. 1 is a perspective view of a tire showing our new design, it being understood that the pattern repeats uniformly throughout the circumference of the tread;

FIG. 2 is a front elevational view thereof;

FIG. 3 is a right side elevational view thereof; the other side being a mirror image thereof;

FIG. 4 is an enlarged fragmentary front elevational view thereof;

FIG. 5 is a perspective view of a second embodiment of a tire showing our new design, it being understood that the pattern repeats uniformly throughout the circumference of the tread and that the opposite side perspective view is a mirror image thereof; and,

FIG. 6 is a front elevational view of a second embodiment, it being understood that an enlarged fragmentary view thereof would be substantially identical to that shown in FIG. 4, with the exception of the inclusion of the sidewall in solid lines.

In the drawings the broken lines defining the sidewall, inner bead and the peripheral boundary between the tire tread and the sidewall in FIGS. 1 through 4 are for illustrative purposes only and form no part of the claimed design.

1 Claim, 6 Drawing Sheets

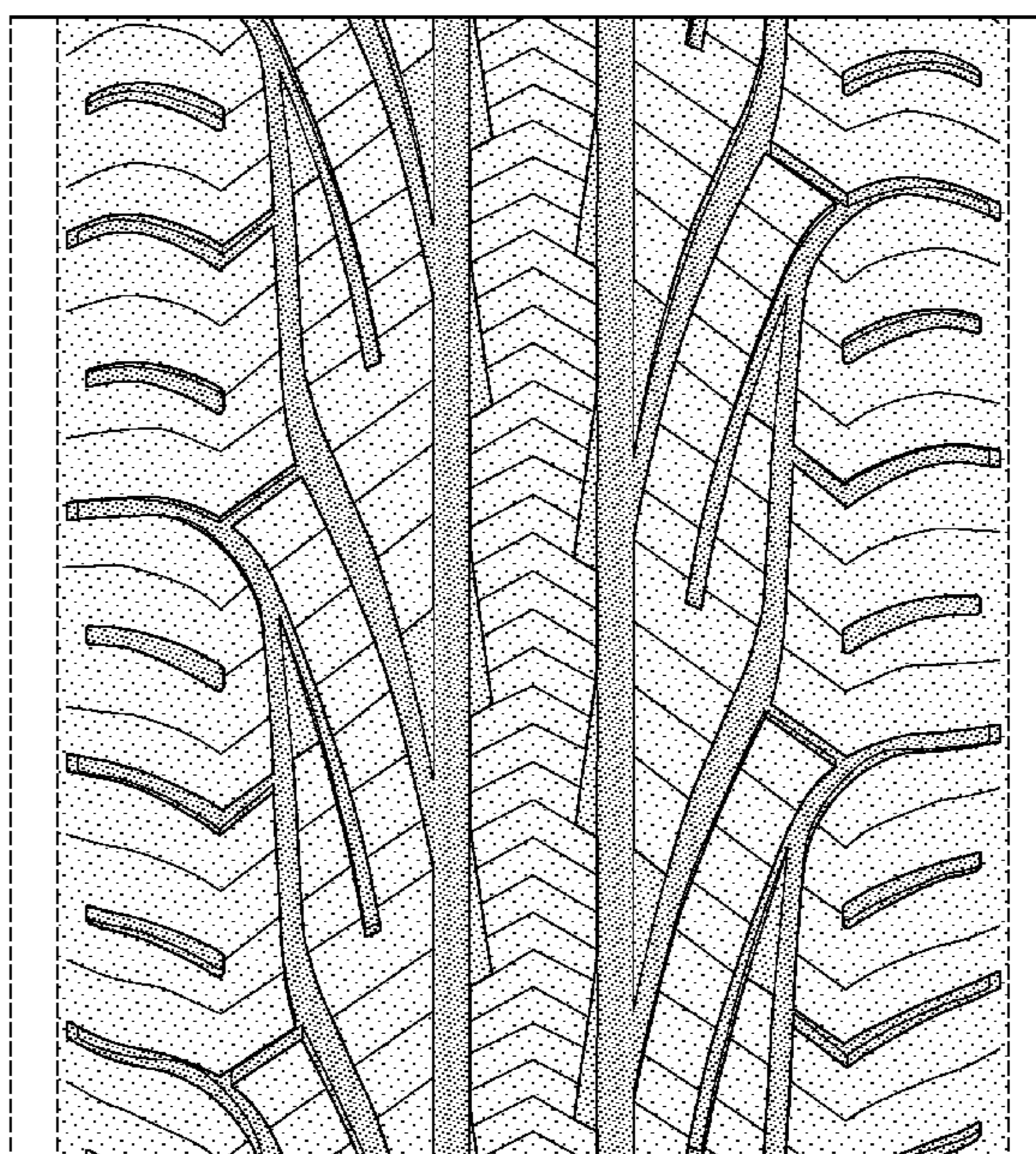
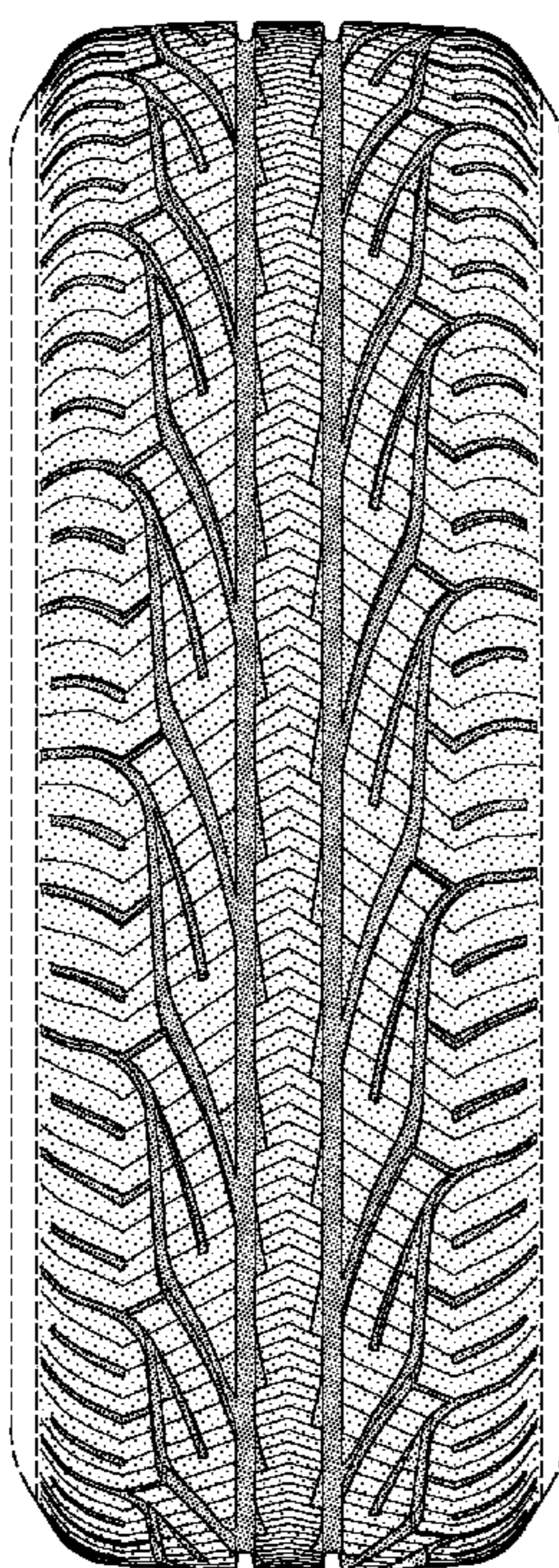

US D579,862 S

Page 2

U.S. PATENT DOCUMENTS

| | | | | | | | | | |
|--------------|---------|---------------|-------|------------|--------------|---------|----------------|-------|------------|
| 5,885,384 A | 3/1999 | Himuro | | 152/209 R | D491,516 S | 6/2004 | Miller et al. | | D12/553 |
| 5,967,210 A | 10/1999 | Himuro | | 152/209 A | D491,883 S | 6/2004 | Landers et al. | | D12/553 |
| D416,836 S | 11/1999 | Himuro | | D12/147 | D501,180 S | 1/2005 | Landers et al. | | D12/563 |
| 6,123,129 A | 9/2000 | Himuro | | 152/209.15 | D504,105 S | 4/2005 | Landers et al. | | D12/553 |
| D432,057 S | 10/2000 | Himuro | | D12/146 | D512,015 S | 11/2005 | Landers et al. | | D12/552 |
| 6,213,180 B1 | 4/2001 | Himuro | | 152/209.15 | 6,968,881 B2 | 11/2005 | Ratliff, Jr. | | 152/209.15 |
| D450,033 S | 11/2001 | Graas et al. | | D12/563 | D512,958 S | 12/2005 | Allison et al. | | D12/552 |
| D455,116 S | 4/2002 | Graas et al. | | D12/553 | D514,059 S | 1/2006 | Dixon | | D12/552 |
| D455,393 S | 4/2002 | Ratliff, Jr. | | D12/546 | D534,857 S | 1/2007 | Poling et al. | | D12/553 |
| D471,152 S | 3/2003 | Graas et al. | | D12/563 | D534,859 S * | 1/2007 | Landers et al. | | D12/553 |
| 6,601,624 B2 | 8/2003 | Ratliff, Jr. | | 152/209.19 | D535,247 S * | 1/2007 | Shondel et al. | | D12/553 |
| D484,846 S | 1/2004 | Graas | | D12/551 | D535,248 S * | 1/2007 | Ashton et al. | | D12/553 |
| D491,134 S | 6/2004 | Brayer et al. | | D12/588 | D544,827 S * | 6/2007 | Lee | | D12/553 |

* cited by examiner

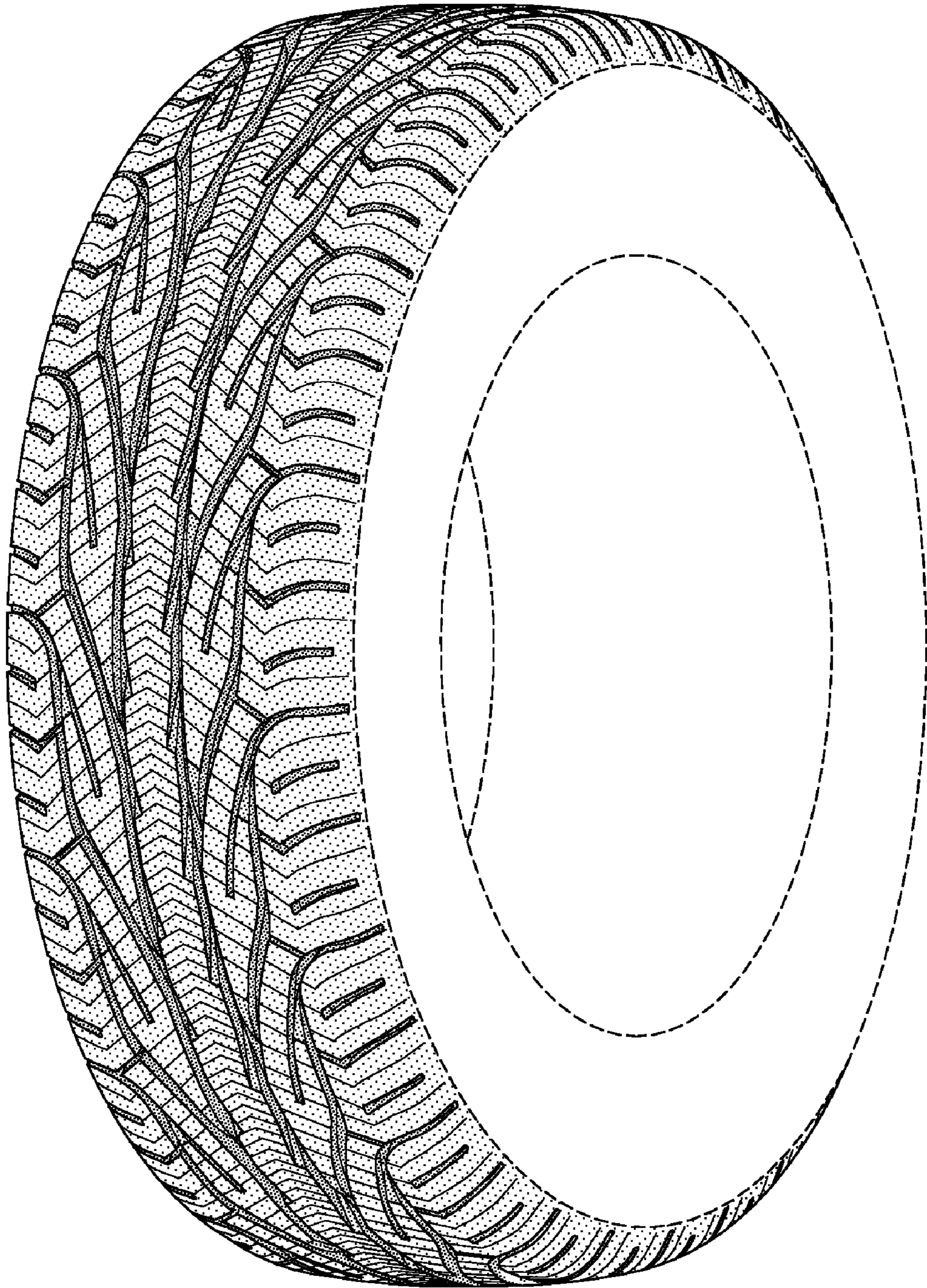

FIG-1

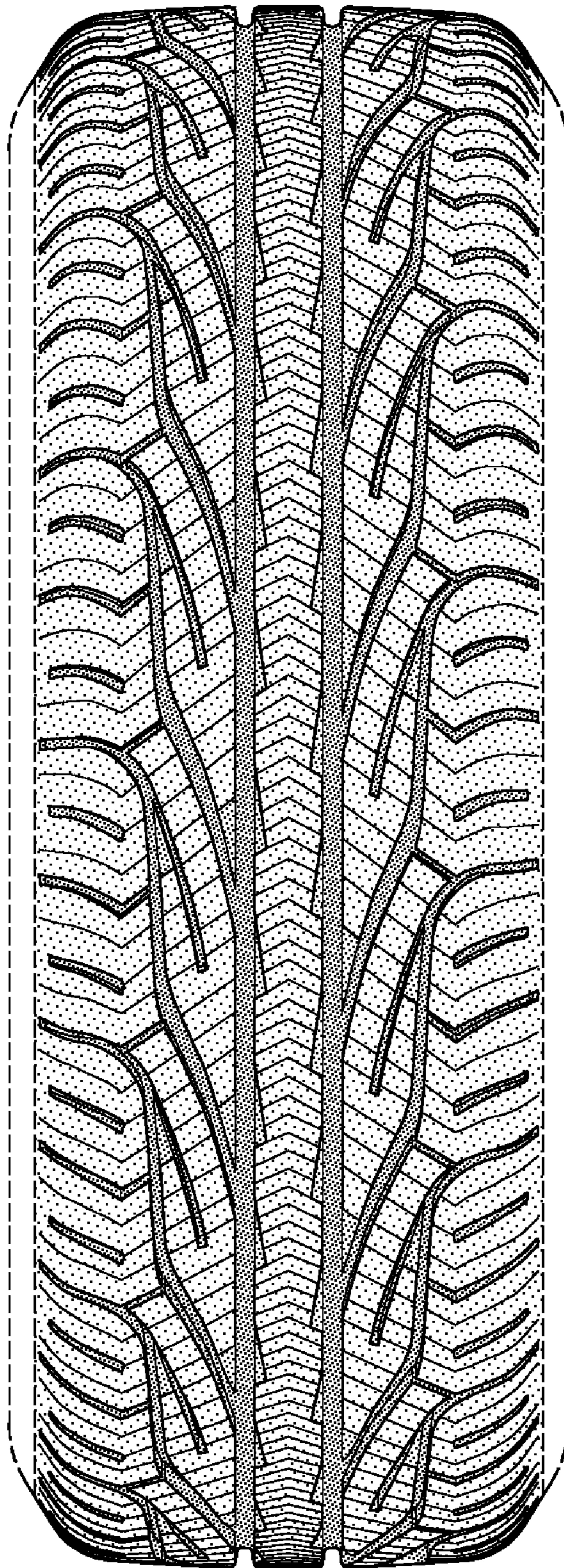

FIG-2

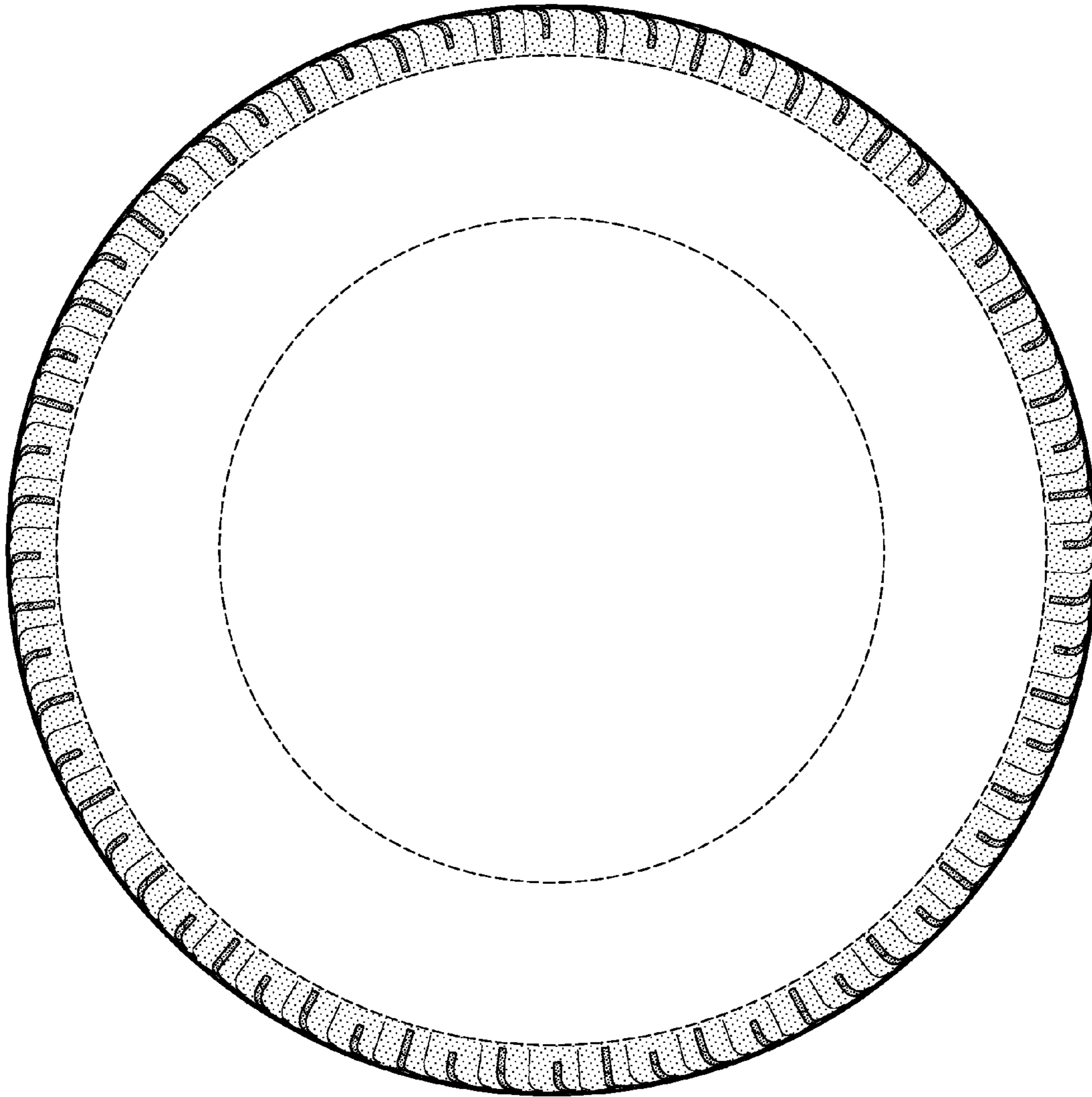

FIG-3

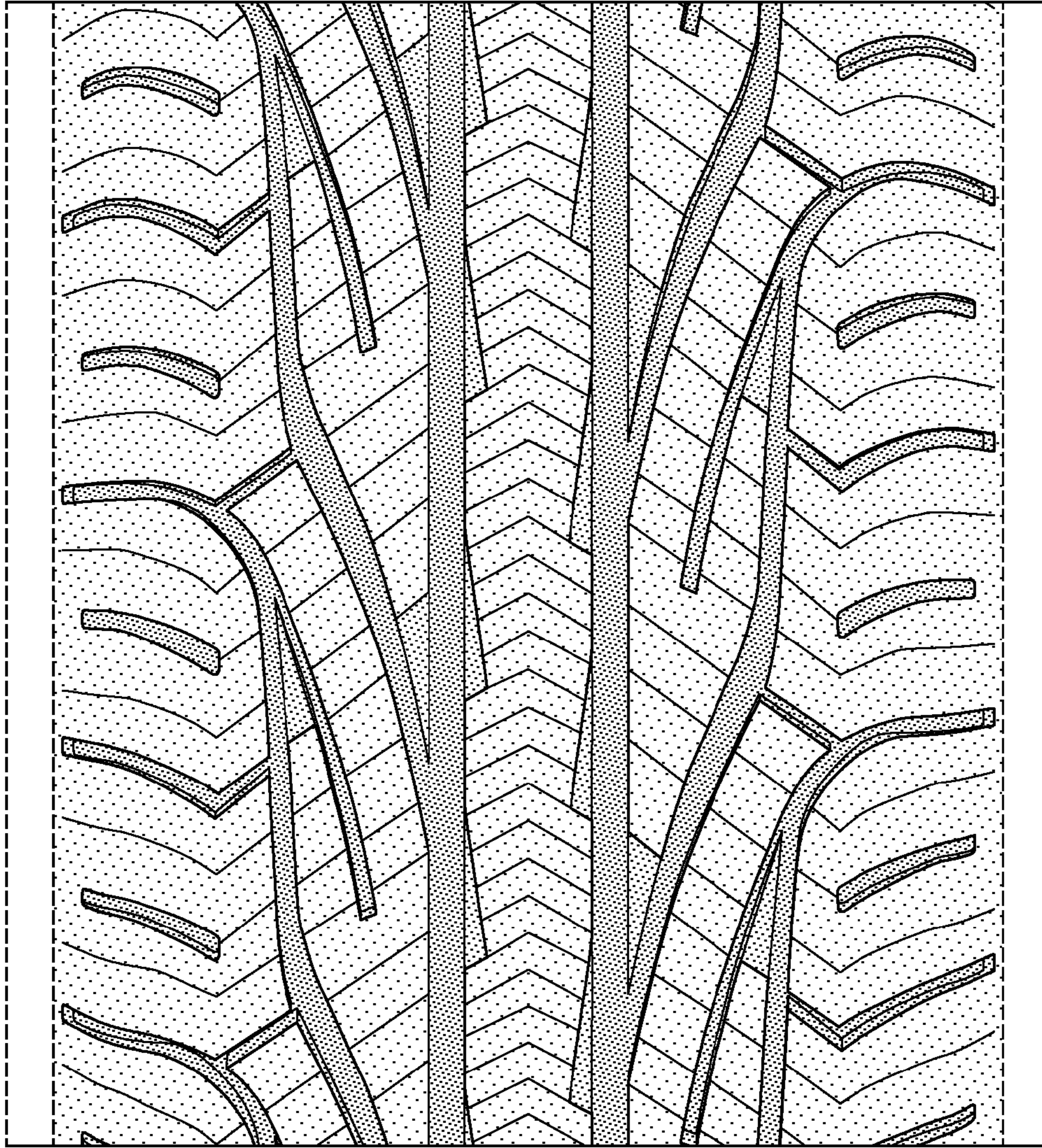

FIG-4

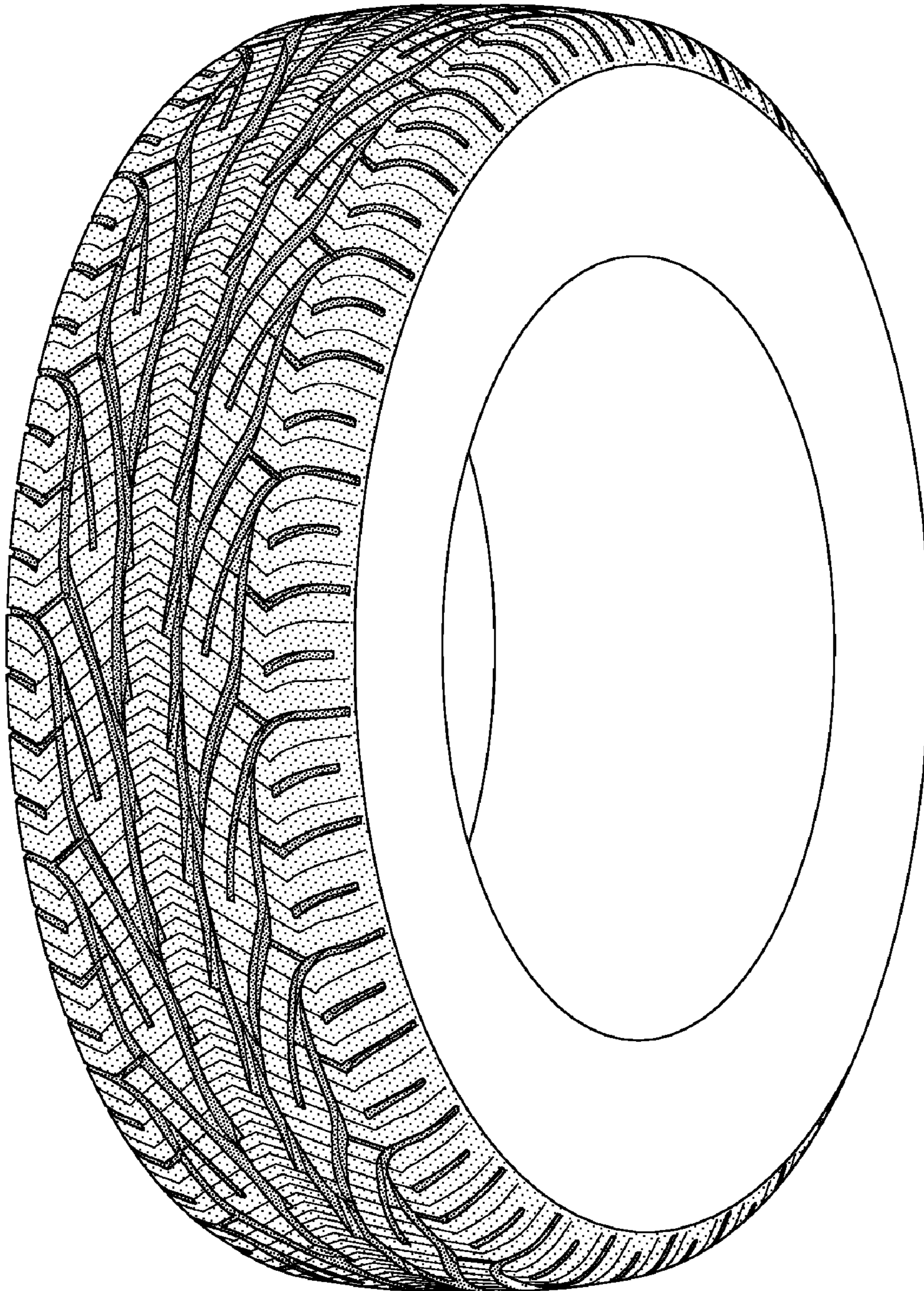

FIG-5

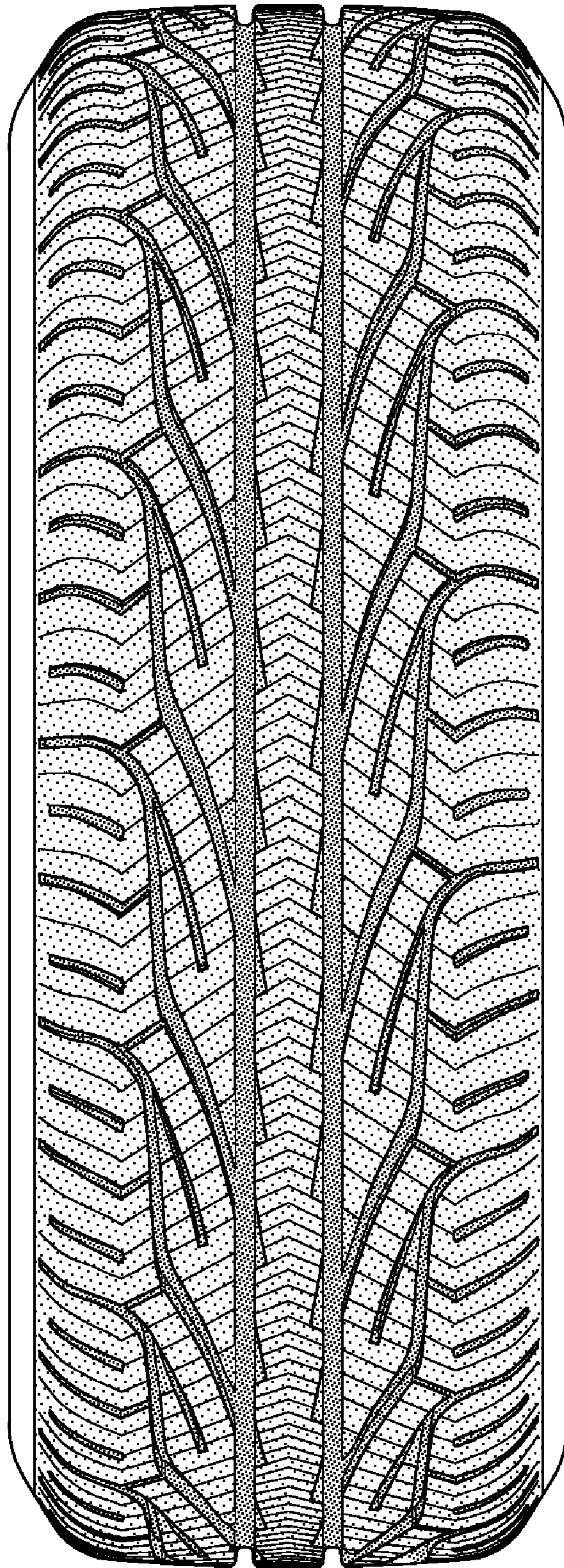

FIG-6