



US00D579859S

(12) **United States Design Patent**
Umstot et al.

(10) **Patent No.:** **US D579,859 S**

(45) **Date of Patent:** **** Nov. 4, 2008**

(54) **TIRE**

D544,827 S * 6/2007 Lee D12/553
D557,200 S * 12/2007 Maxwell D12/565
D562,220 S * 2/2008 Youn D12/563

(75) Inventors: **Dale Edward Umstot**, Atwater, OH (US); **Brian David Holden**, Kent, OH (US); **Jeffrey Joe McElfresh**, Diamond, OH (US); **Tuck Foo Thum**, Uniontown, OH (US)

* cited by examiner

Primary Examiner—Stacia Cadmus

(74) *Attorney, Agent, or Firm*—Richard B. O’Planick

(73) Assignee: **The Goodyear Tire & Rubber Company**, Akron, OH (US)

(57) **CLAIM**

The ornamental design for a tire, as shown and described.

(**) Term: **14 Years**

DESCRIPTION

(21) Appl. No.: **29/284,207**

FIG. 1 is a perspective view of a tire showing our new design, it being understood that the pattern repeats uniformly throughout the circumference of the tread;

(22) Filed: **Sep. 4, 2007**

FIG. 2 is a front elevational view thereof;

(51) **LOC (8) Cl.** **12-15**

(52) **U.S. Cl.** **D12/551**

FIG. 3 is a right side elevational view thereof; the other side being a mirror image thereof;

(58) **Field of Classification Search** D12/533,
D12/546, 551–555, 563–565, 567, 579–581,
D12/583, 586–590, 900; 152/209.1, 209.9–209.15,
152/209.25, 209.28

FIG. 4 is an enlarged fragmentary front elevational view thereof;

See application file for complete search history.

FIG. 5 is a perspective view of a second embodiment of a tire showing our new design, it being understood that the pattern repeats uniformly throughout the circumference of the tread and that the opposite side perspective view is a mirror image thereof; and,

(56) **References Cited**

U.S. PATENT DOCUMENTS

D427,953 S *	7/2000	Murata	D12/552
D487,424 S *	3/2004	Takahashi et al.	D12/551
D491,130 S	6/2004	Welbes	D12/563
D491,883 S	6/2004	Landers et al.	D12/553
D491,886 S	6/2004	Welbes	D12/563
D512,681 S	12/2005	Maxwell	D12/550
D514,059 S *	1/2006	Dixon	D12/552
D534,857 S	1/2007	Poling et al.	D12/553
D534,859 S *	1/2007	Landers et al.	D12/553
D535,248 S *	1/2007	Ashton et al.	D12/553
D536,660 S *	2/2007	Schmalix et al.	D12/551

FIG. 6 is a front elevational view of the second embodiment, it being understood that an enlarged fragmentary view thereof would be substantially identical to that shown in FIG. 4, with the exception of the inclusion of the sidewall in solid lines.

In the drawings the broken lines defining the sidewall, inner bead and the peripheral boundary between the tire tread and the sidewall in FIGS. 1 through 4 are for illustrative purposes only and form no part of the claimed design.

1 Claim, 6 Drawing Sheets

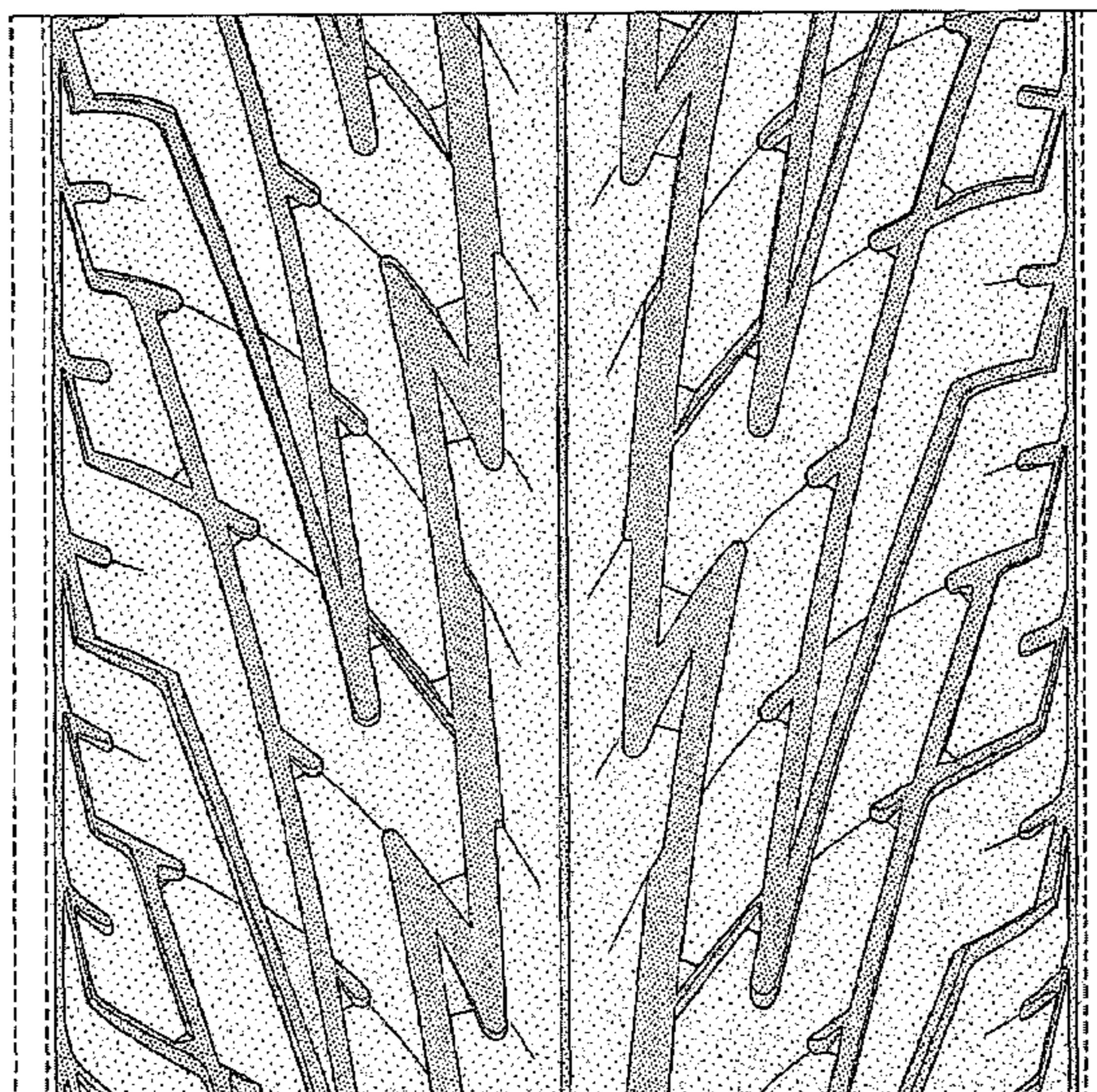
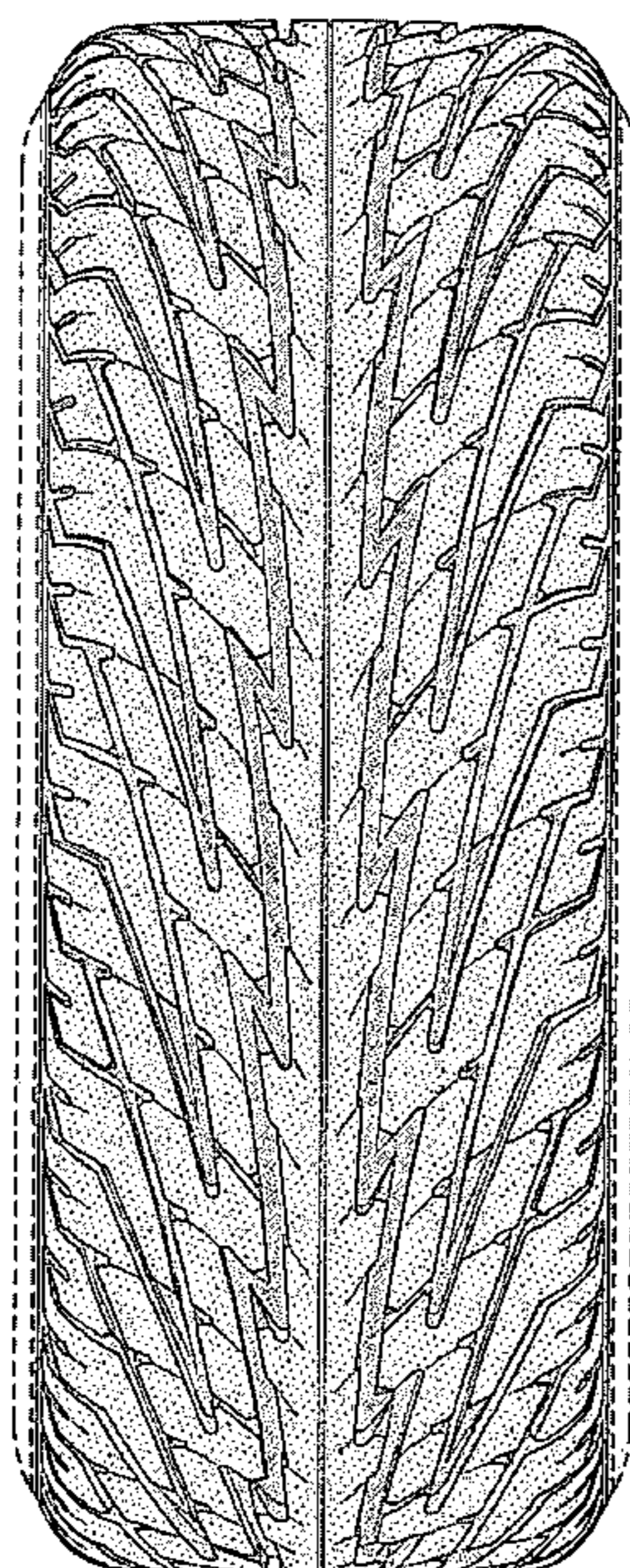

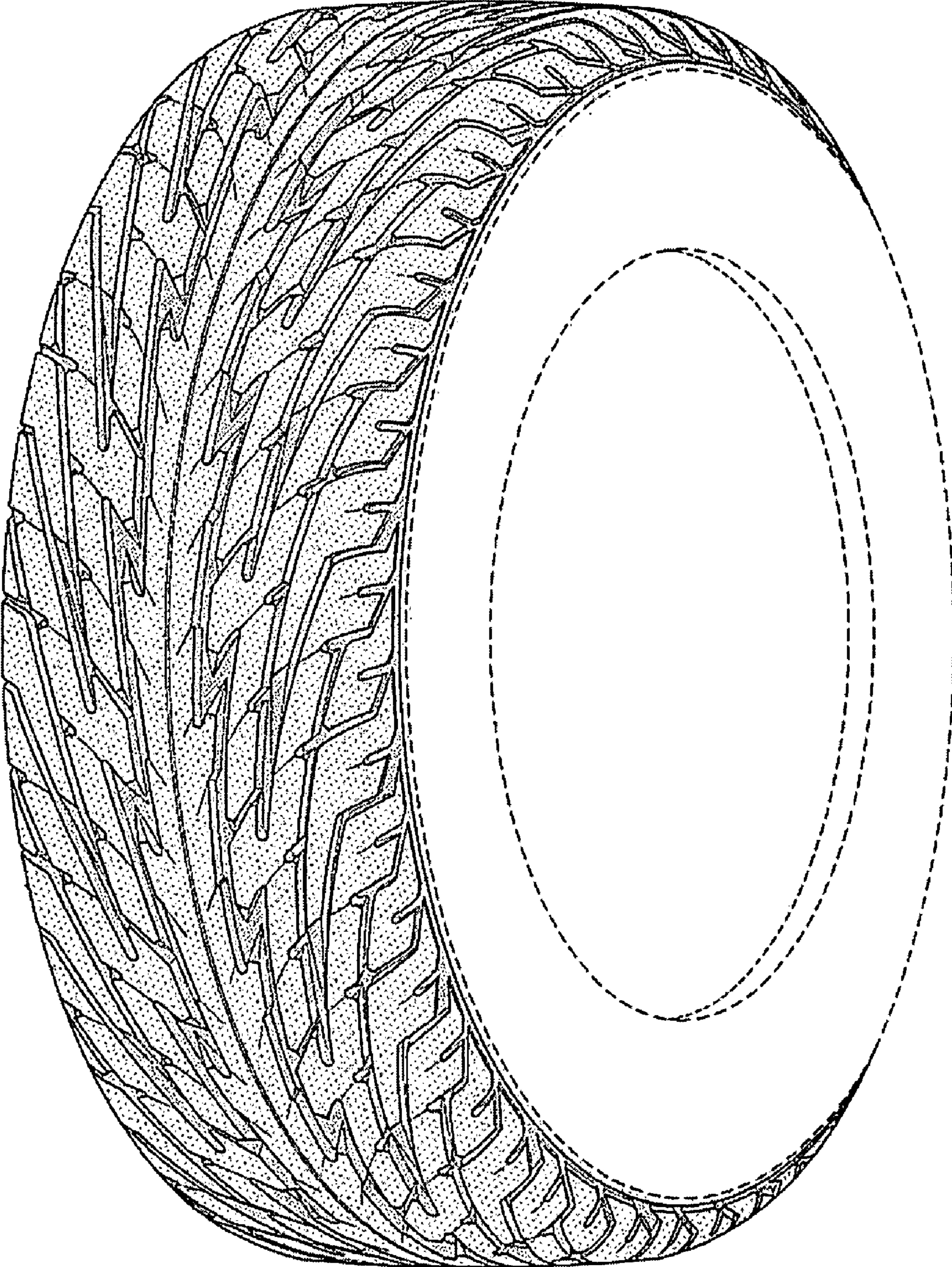

FIG-1

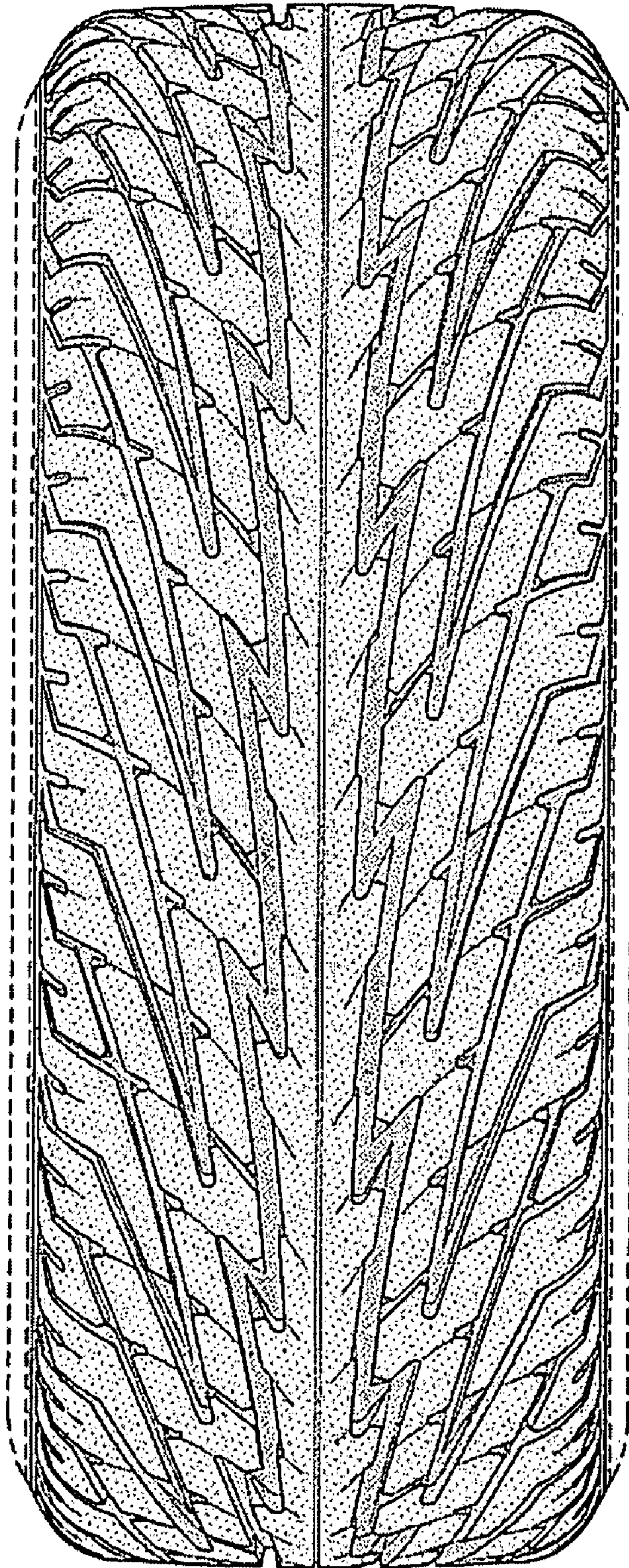

FIG-2

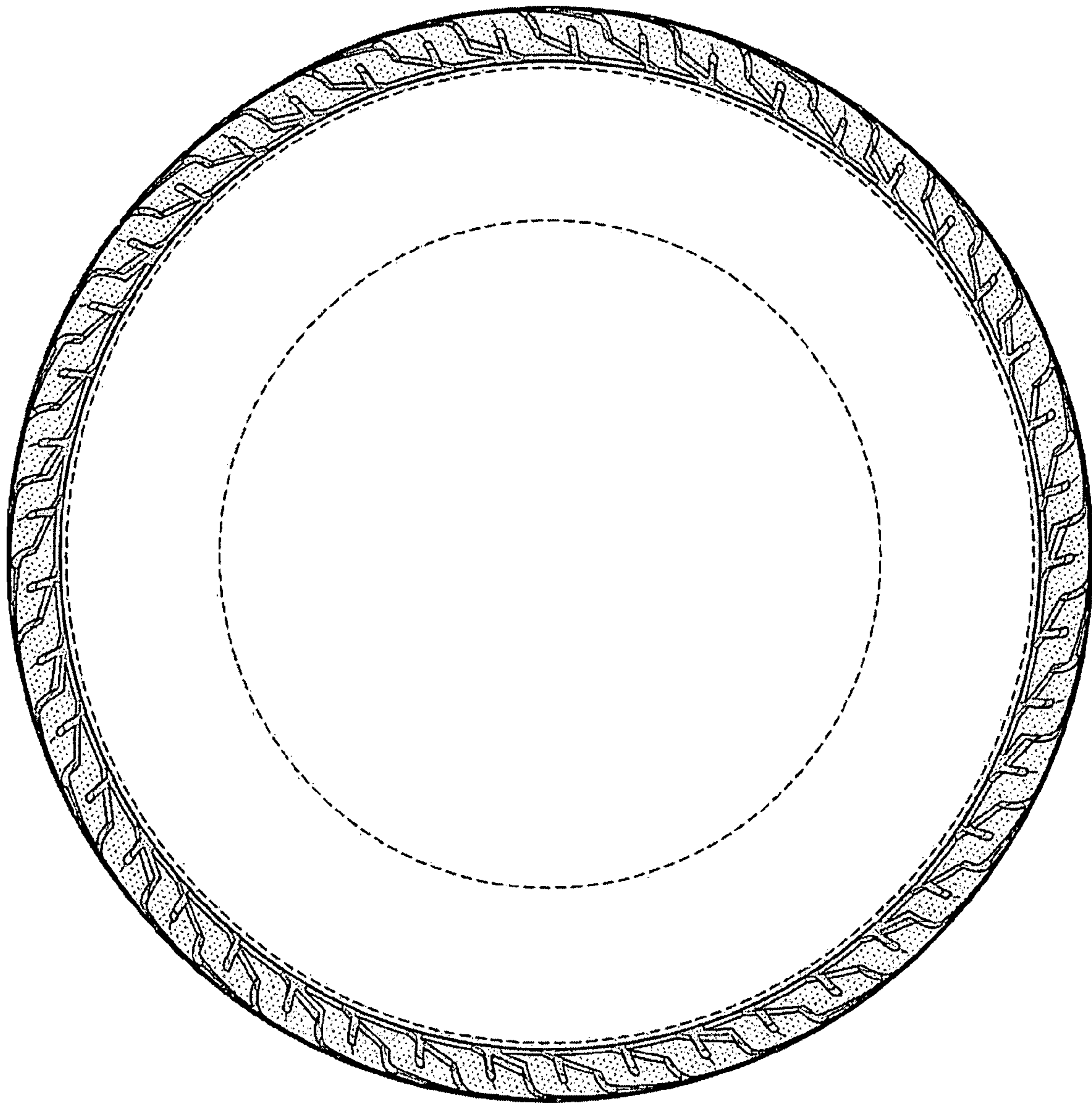

FIG-3

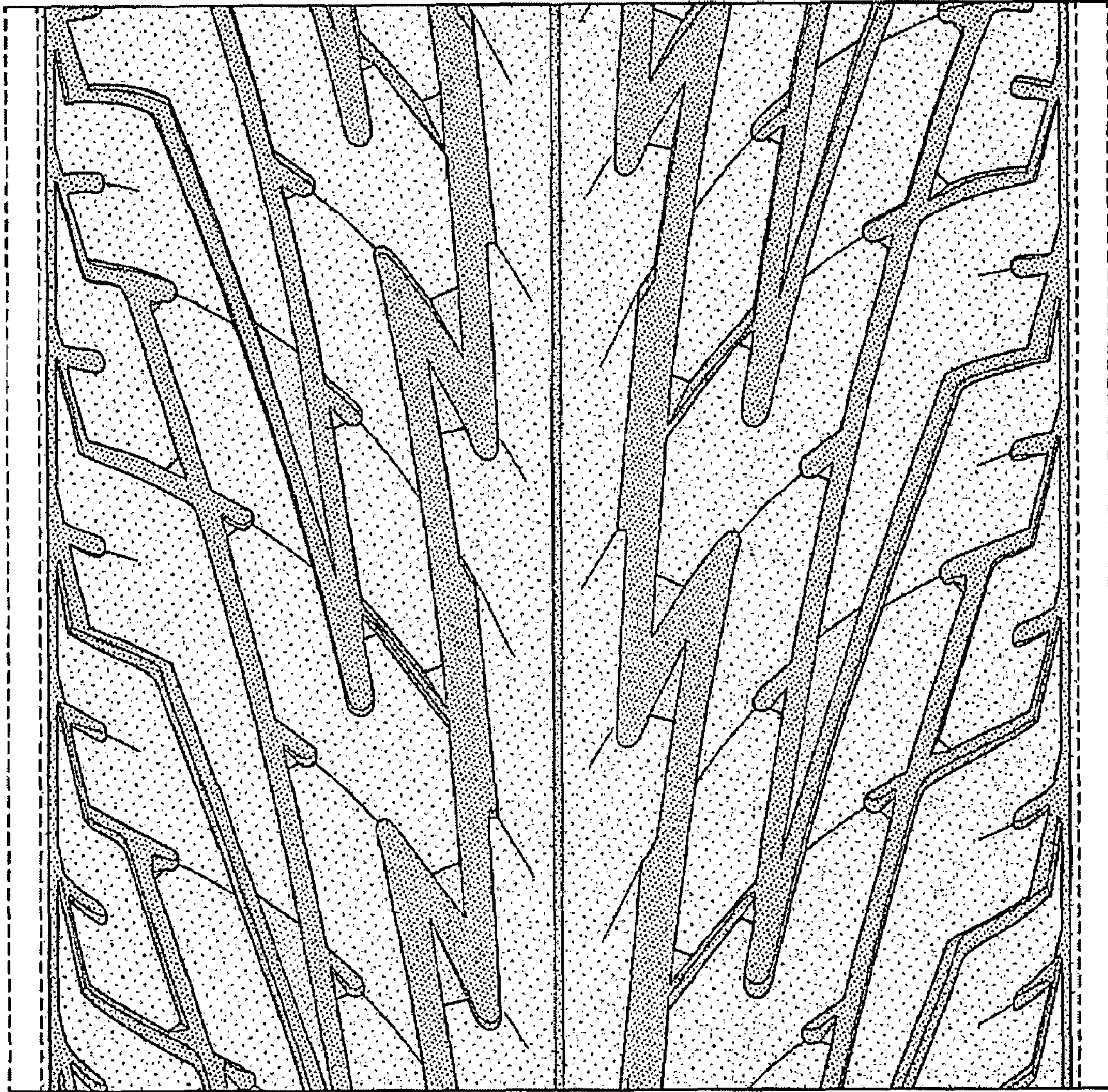

FIG-4

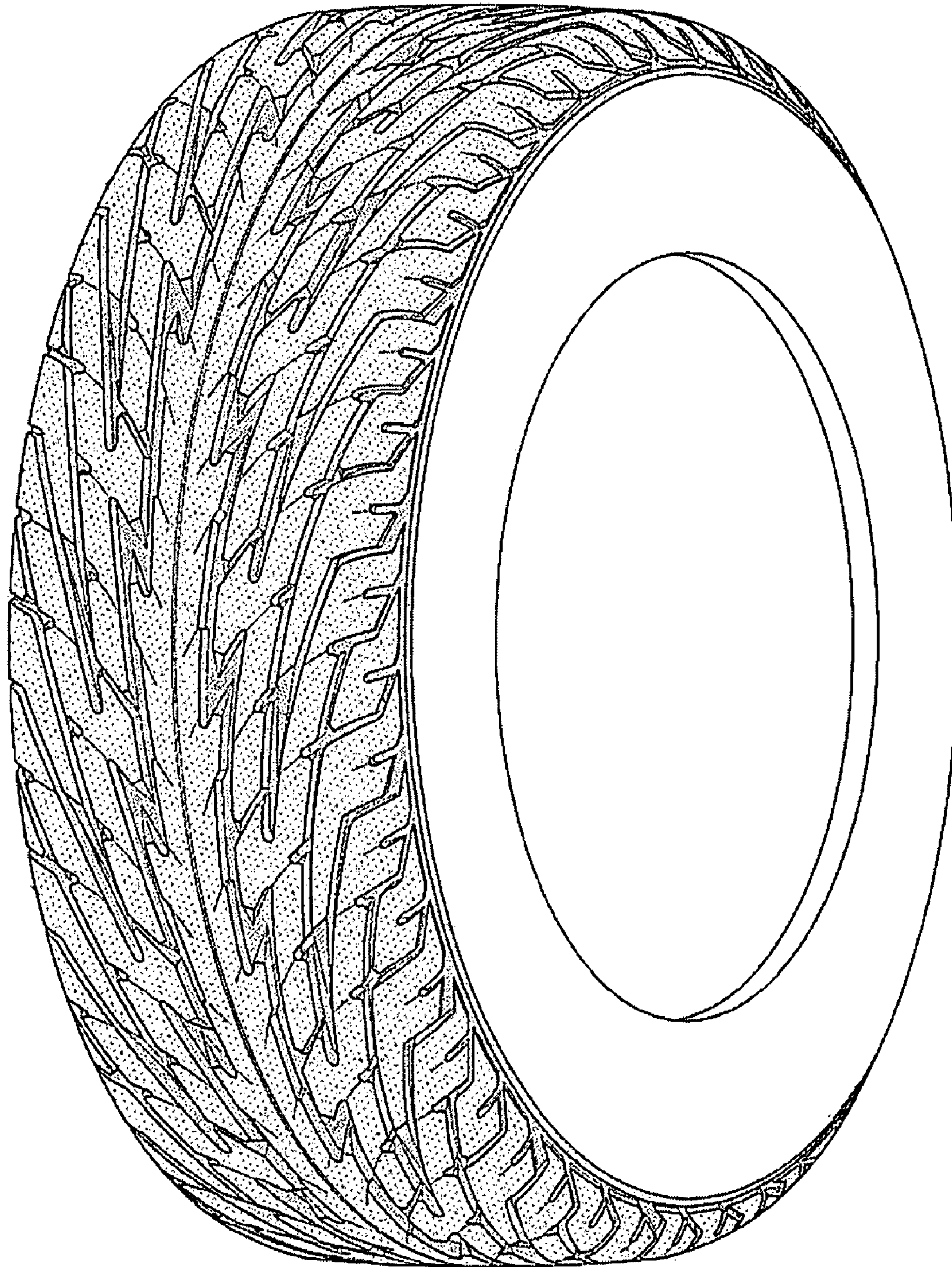

FIG-5

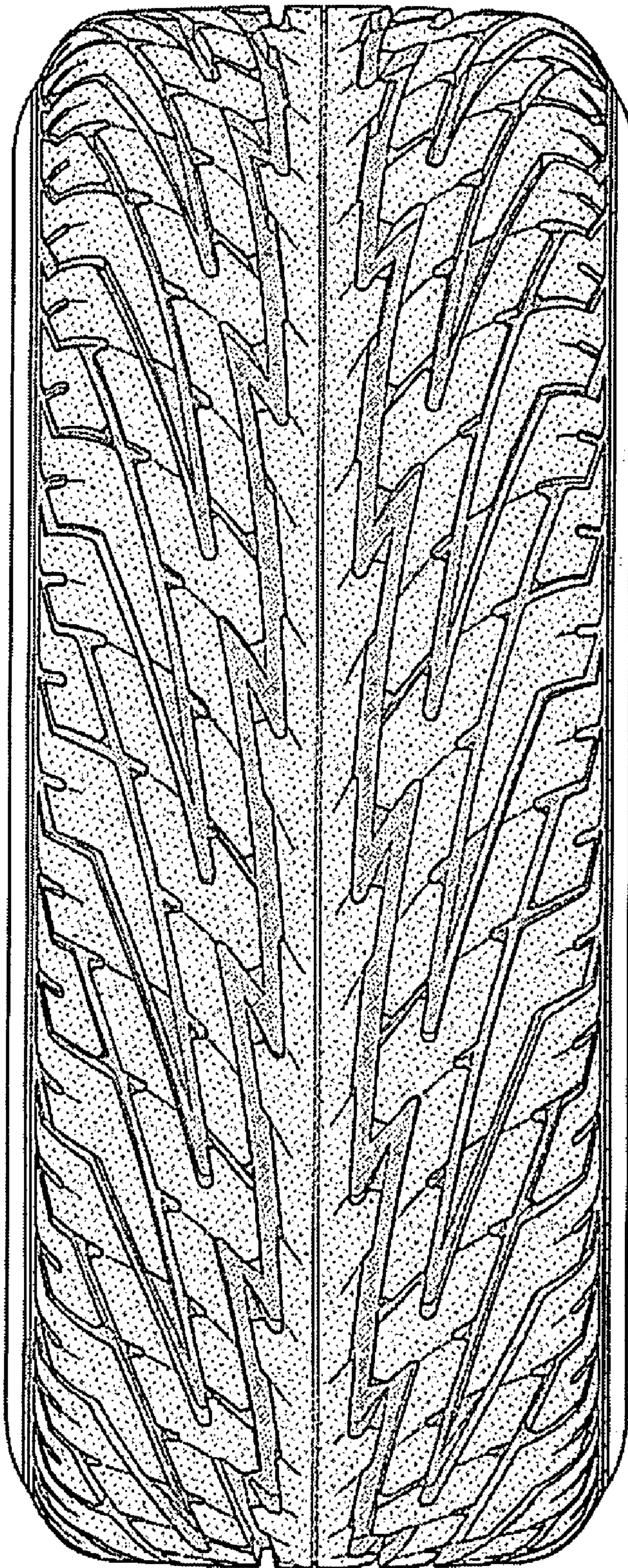

FIG-6