



US00D579856S

(12) **United States Design Patent**
Watkins et al.

(10) **Patent No.:** **US D579,856 S**

(45) **Date of Patent:** **** Nov. 4, 2008**

(54) **TIRE**

D557,198 S * 12/2007 Matsunami et al. D12/535
D573,530 S * 7/2008 Larregain D12/535

(75) Inventors: **David Robert Watkins**, Sutton Coldfield (GB); **Malcolm Jeremy Board**, Birmingham (GB); **Michael Jackson**, East Amherst, NY (US)

* cited by examiner

Primary Examiner—Stacia Cadmus

(74) *Attorney, Agent, or Firm*—Richard B. O’Planick

(73) Assignee: **The Goodyear Tire & Rubber Company**, Akron, OH (US)

(57) **CLAIM**

The ornamental design for a tire, as shown and described.

(**) Term: **14 Years**

DESCRIPTION

(21) Appl. No.: **29/320,226**

FIG. 1 is a perspective view of a tire showing our new design, it being understood that the pattern repeats uniformly throughout the circumference of the tread;

(22) Filed: **Jun. 24, 2008**

FIG. 2 is a front elevational view thereof;

(51) **LOC (8) Cl.** **12-15**

FIG. 3 is a right side elevational view thereof; the other side being a mirror image thereof;

(52) **U.S. Cl.** **D12/535**

(58) **Field of Classification Search** D12/503–532, D12/533–537, 544, 569–572, 599; 152/209.1, 152/209.8–209.13, 209.28, 455, 209.17
See application file for complete search history.

FIG. 4 is an enlarged fragmentary front elevational view thereof;

(56) **References Cited**

FIG. 5 is a perspective view of a second embodiment of a tire showing our new design, it being understood that the pattern repeats uniformly throughout the circumference of the tread and that the opposite side perspective view is a mirror image thereof; and,

U.S. PATENT DOCUMENTS

- D346,351 S * 4/1994 Suzuki D12/535
- D434,353 S 11/2000 Jackson et al. D12/136
- D487,248 S 3/2004 Taniguchi D12/535
- D490,360 S 5/2004 Jackson et al. D12/535
- D502,442 S 3/2005 Brown et al. D12/535
- D505,381 S 5/2005 Brown et al. D12/535
- D522,960 S 6/2006 Matsunami et al. D12/535
- D523,390 S 6/2006 Matsunami et al. D12/535
- D528,970 S 9/2006 Board et al. D12/535
- D528,971 S 9/2006 Board et al. D12/535
- D542,215 S 5/2007 Jackson et al. D12/535
- D551,159 S * 9/2007 Matsunami et al. D12/535

FIG. 6 is a front elevational view of a second embodiment, it being understood that an enlarged fragmentary view thereof would be substantially identical to that shown in FIG. 4, with the exception of the inclusion of the sidewall in solid lines.

In the drawings the broken lines defining the sidewall, inner bead and the peripheral boundary between the tire tread and the sidewall in FIGS. 1 through 4 are for illustrative purposes only and form no part of the claimed design.

1 Claim, 6 Drawing Sheets

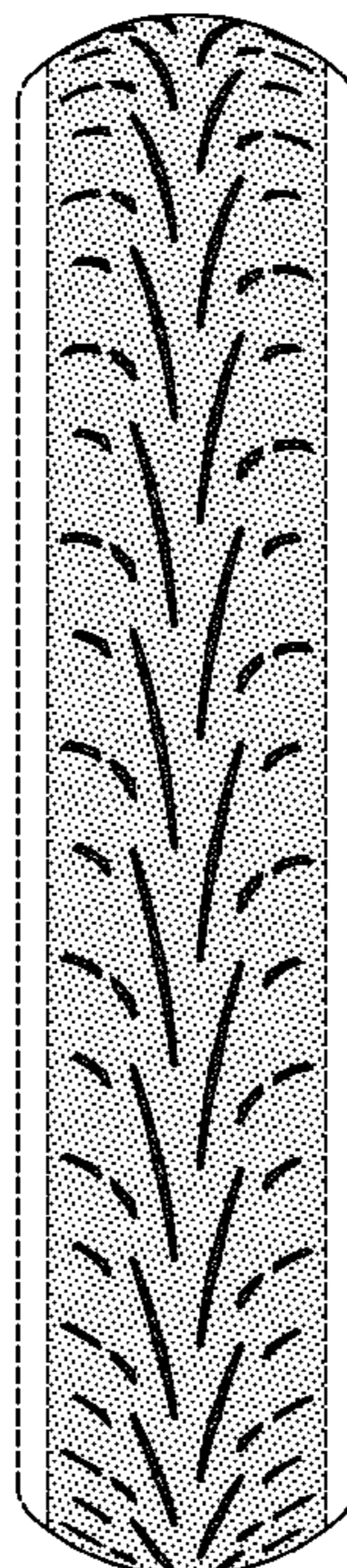

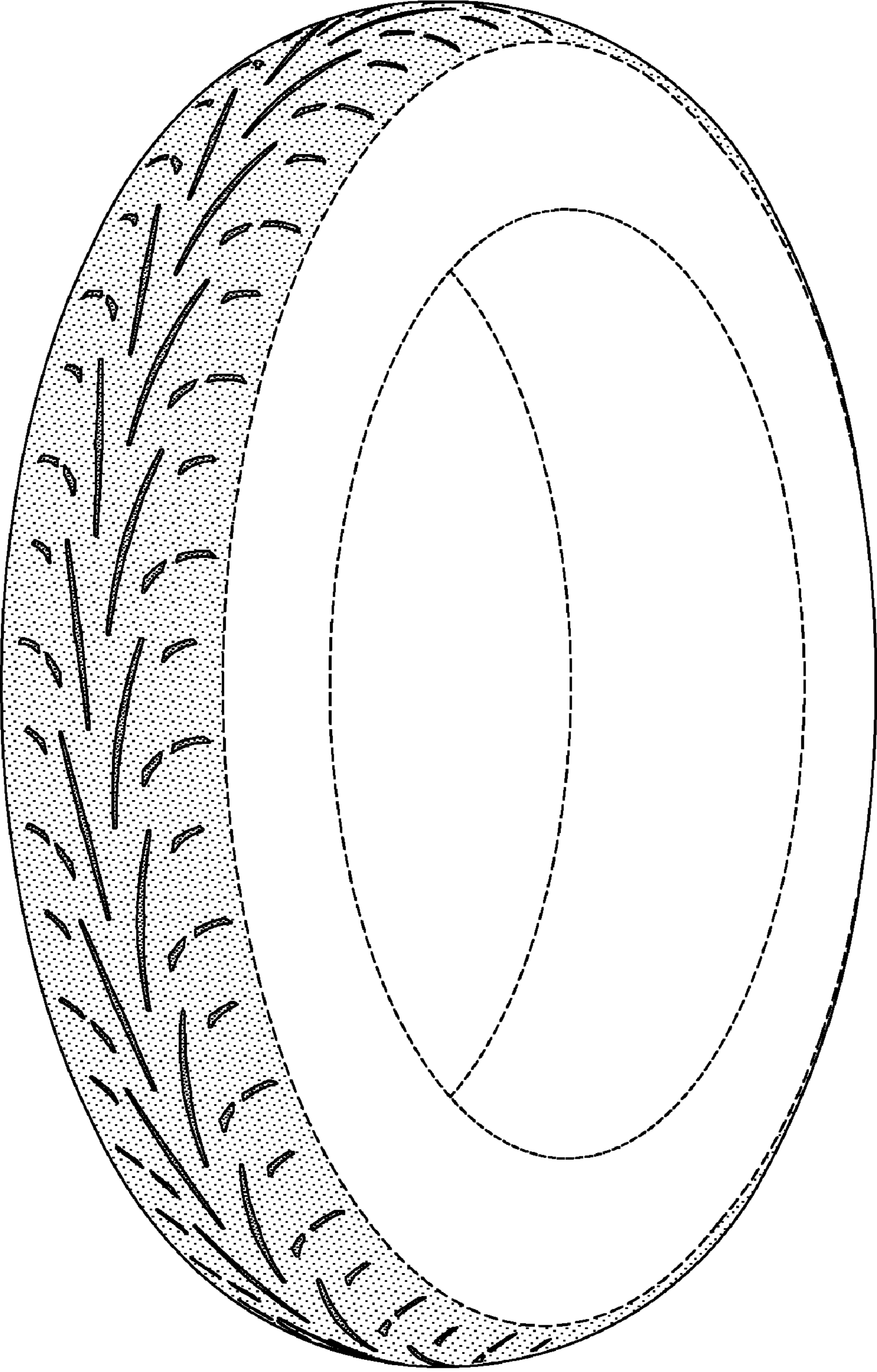

FIG-1

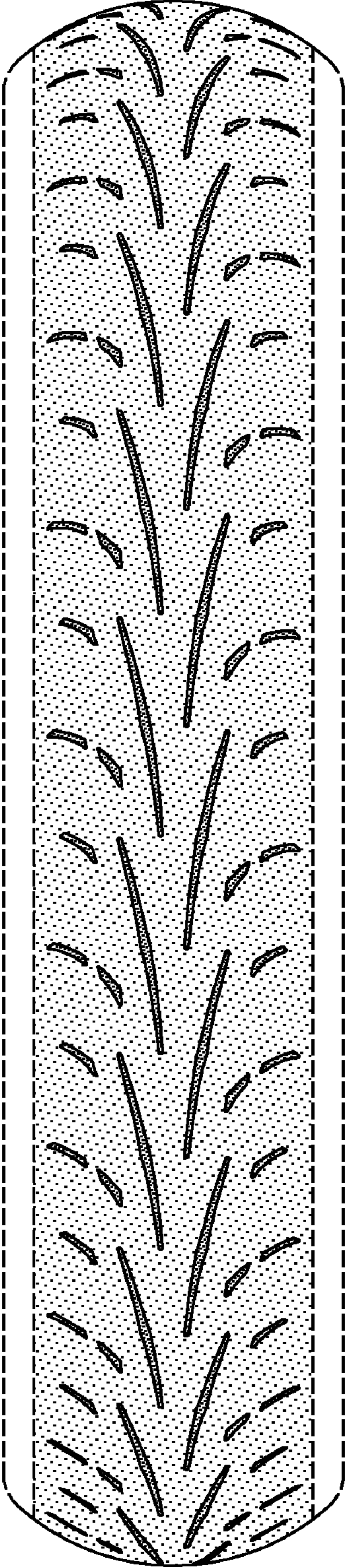

FIG-2

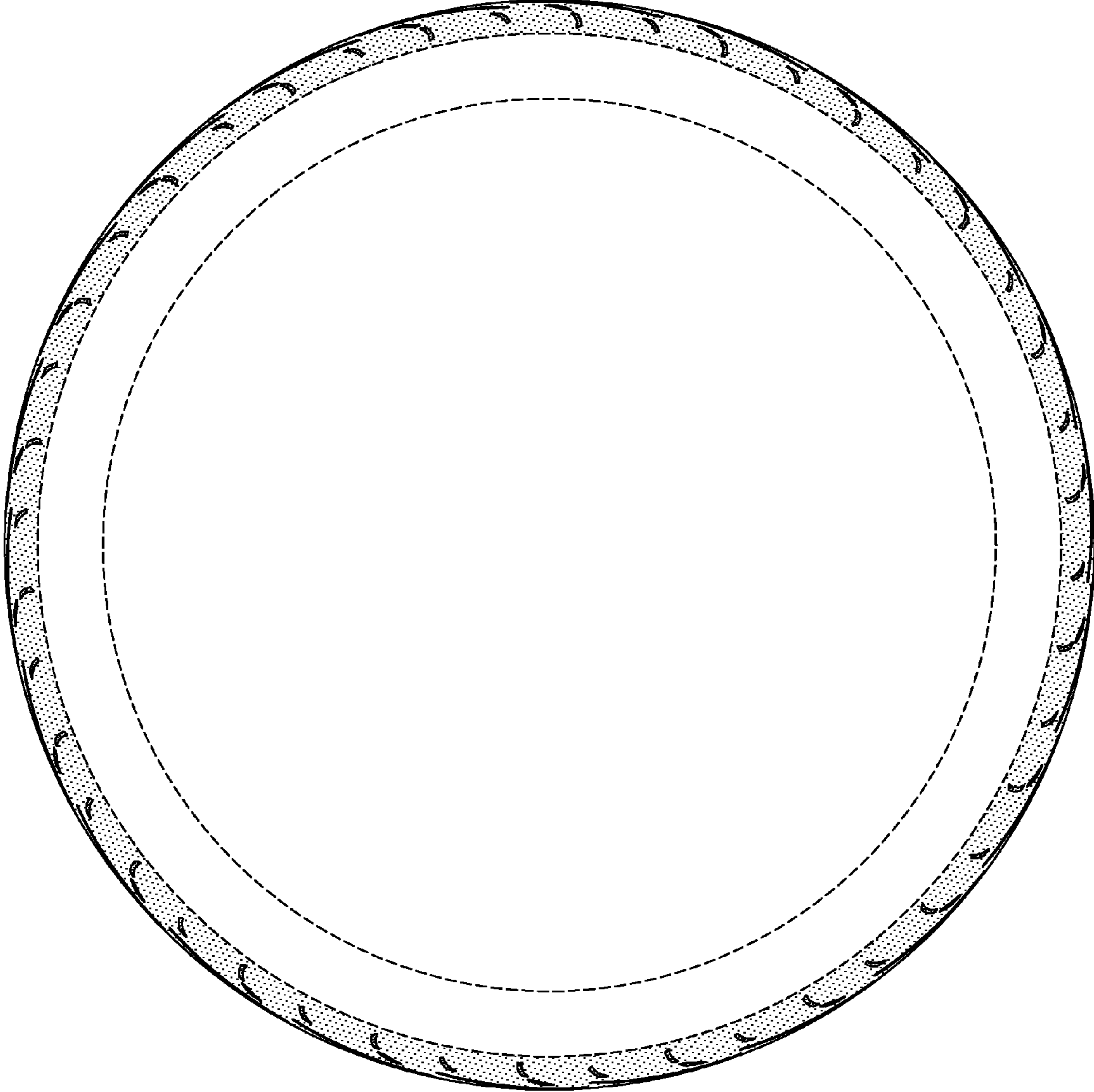

FIG-3

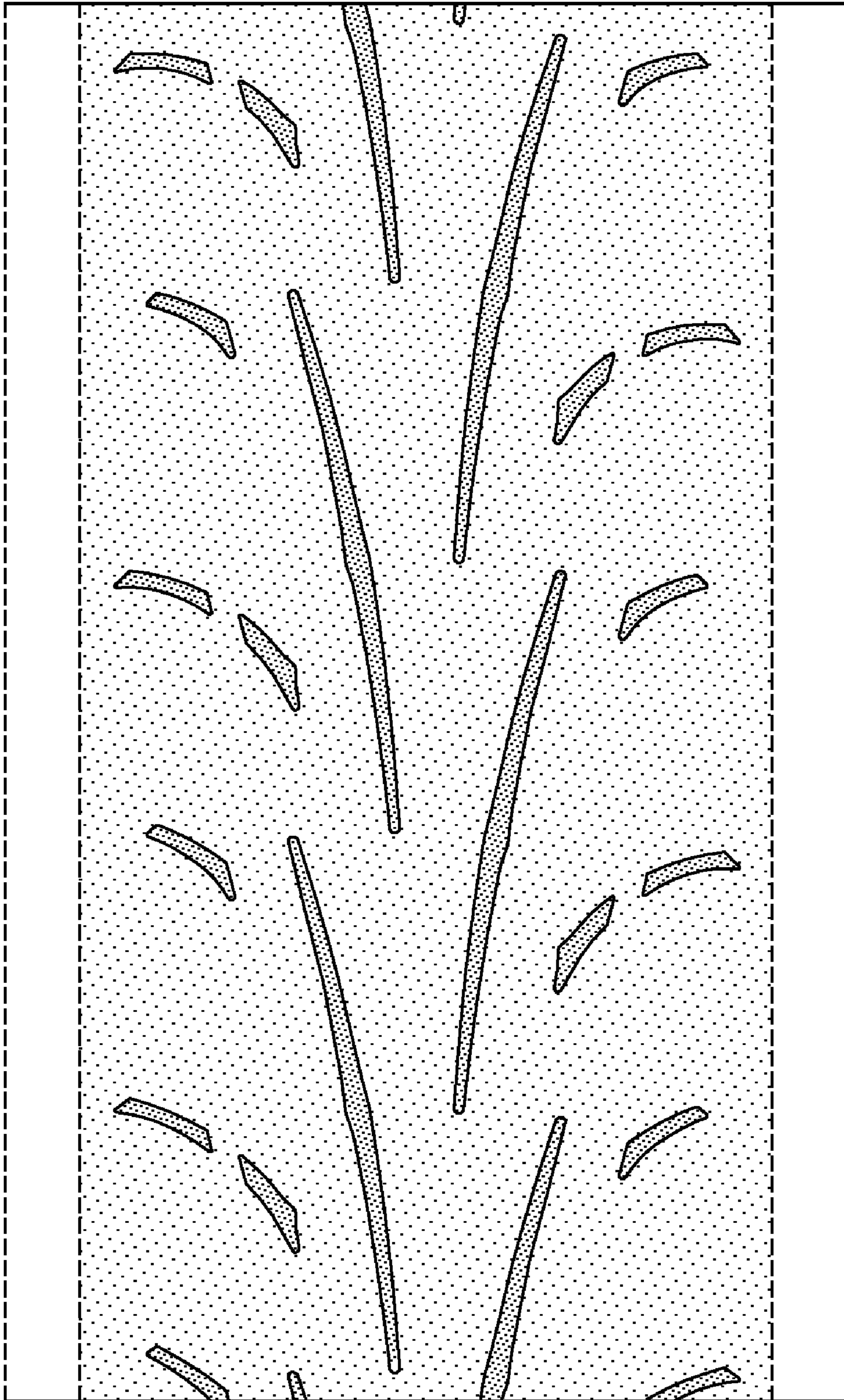

FIG-4

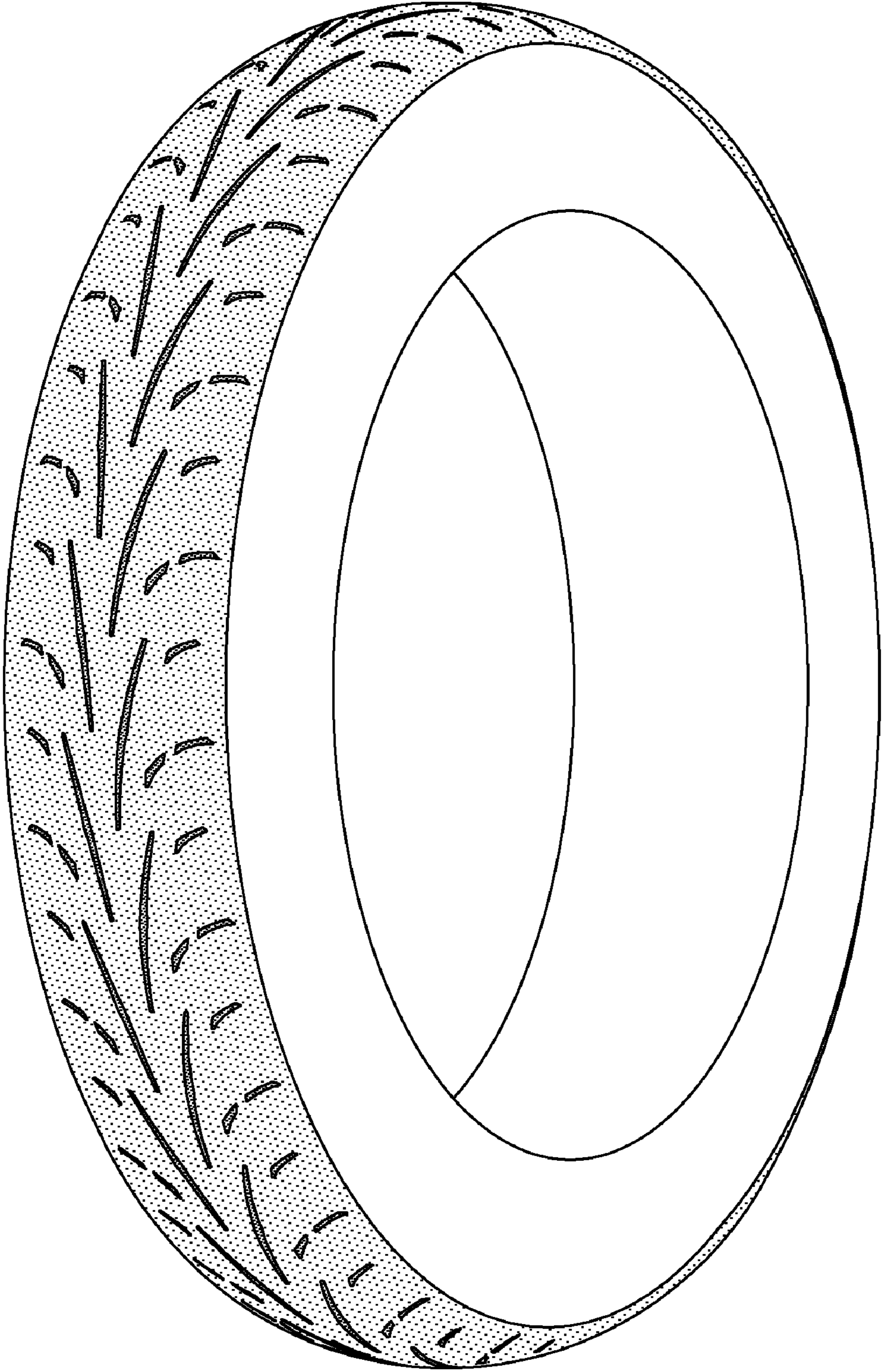

FIG-5

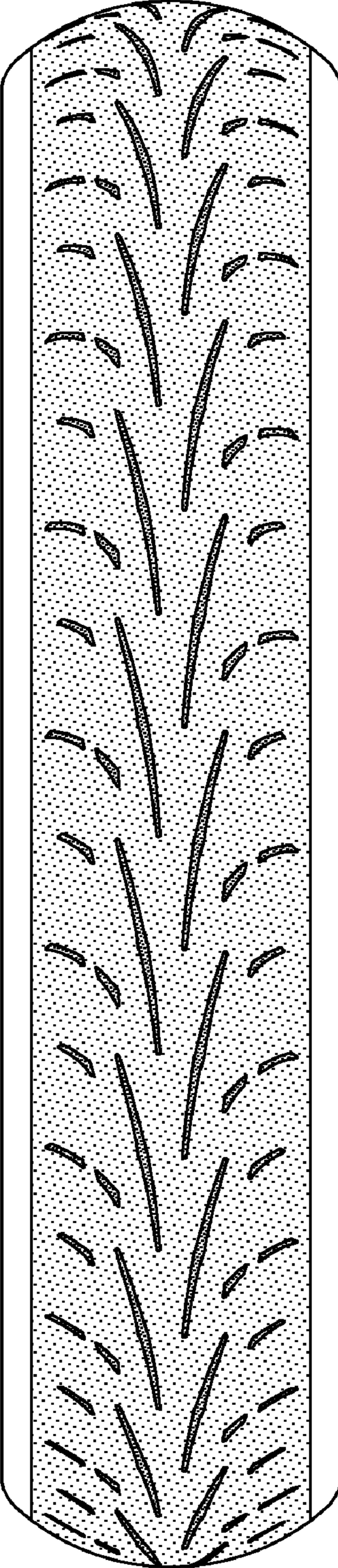

FIG-6