

US00D579852S

(12) **United States Design Patent**  
**Malo**

(10) **Patent No.:** **US D579,852 S**

(45) **Date of Patent:** **\*\* Nov. 4, 2008**

(54) **WHEELCHAIR CARRIER**

(76) **Inventor:** **Gaétan Malo**, 92 Mandeville,  
St-Charles-Borromée (CA) J6E 1Z7

(\*\*) **Term:** **14 Years**

(21) **Appl. No.:** **29/287,027**

(22) **Filed:** **Jun. 20, 2007**

(51) **LOC (8) Cl.** ..... **12-16**

(52) **U.S. Cl.** ..... **D12/409**

(58) **Field of Classification Search** ..... D12/402,  
D12/409, 415; D13/156; 52/66, 79.1, 67;  
206/373, 335; 135/133; 414/462, 537; D18/56  
See application file for complete search history.

(56) **References Cited**

**U.S. PATENT DOCUMENTS**

1,648,211	A	11/1927	Baker	
D238,865	S *	2/1976	Heck	D12/409
4,306,390	A *	12/1981	Brown	52/67
4,671,439	A	6/1987	Groeneweg	
4,771,926	A	9/1988	Anderson et al.	
5,029,740	A	7/1991	Cox	
5,106,002	A	4/1992	Smith et al.	
5,199,842	A *	4/1993	Watt et al.	414/537
5,460,304	A	10/1995	Porter et al.	
5,533,616	A *	7/1996	Crowfoot	206/335
5,586,702	A	12/1996	Sadler	
D391,219	S *	2/1998	Voorhees	D12/402
D405,045	S *	2/1999	Sauve et al.	D12/402
6,145,720	A	11/2000	Comeau	
6,349,732	B1 *	2/2002	Cooper	135/133
D479,853	S *	9/2003	Hwang et al.	D18/56

7,083,373	B1 *	8/2006	Boudreau	414/462
D528,967	S *	9/2006	Towers et al.	D12/409
2003/0156930	A1 *	8/2003	Ahedo, Jr.	414/462
2006/0027618	A1	2/2006	Williams	
2006/0027619	A1	2/2006	Walther	
2006/0196125	A1 *	9/2006	Kea et al.	52/66
2007/0017837	A1 *	1/2007	McCambridge et al.	206/373
2007/0022670	A1 *	2/2007	Herter	52/79.1

\* cited by examiner

*Primary Examiner*—Robert M. Spear

*Assistant Examiner*—George D Kirschbaum

(74) *Attorney, Agent, or Firm*—Equinox Protection; Franz  
Bonsang, Patent Agent

(57) **CLAIM**

The ornamental design for a wheelchair carrier, as shown and described.

**DESCRIPTION**

FIG. 1 is a top perspective view of a wheelchair carrier showing my new design;

FIG. 2 is a front elevational view thereof;

FIG. 3 is a left side elevational view thereof;

FIG. 4 is a top plan view thereof;

FIG. 5 is a right side elevational view thereof; and,

FIG. 6 is a rear elevational view thereof.

In the drawings, the broken line showing of external components depicts environmental subject matter and forms no part of the claim.

**1 Claim, 4 Drawing Sheets**

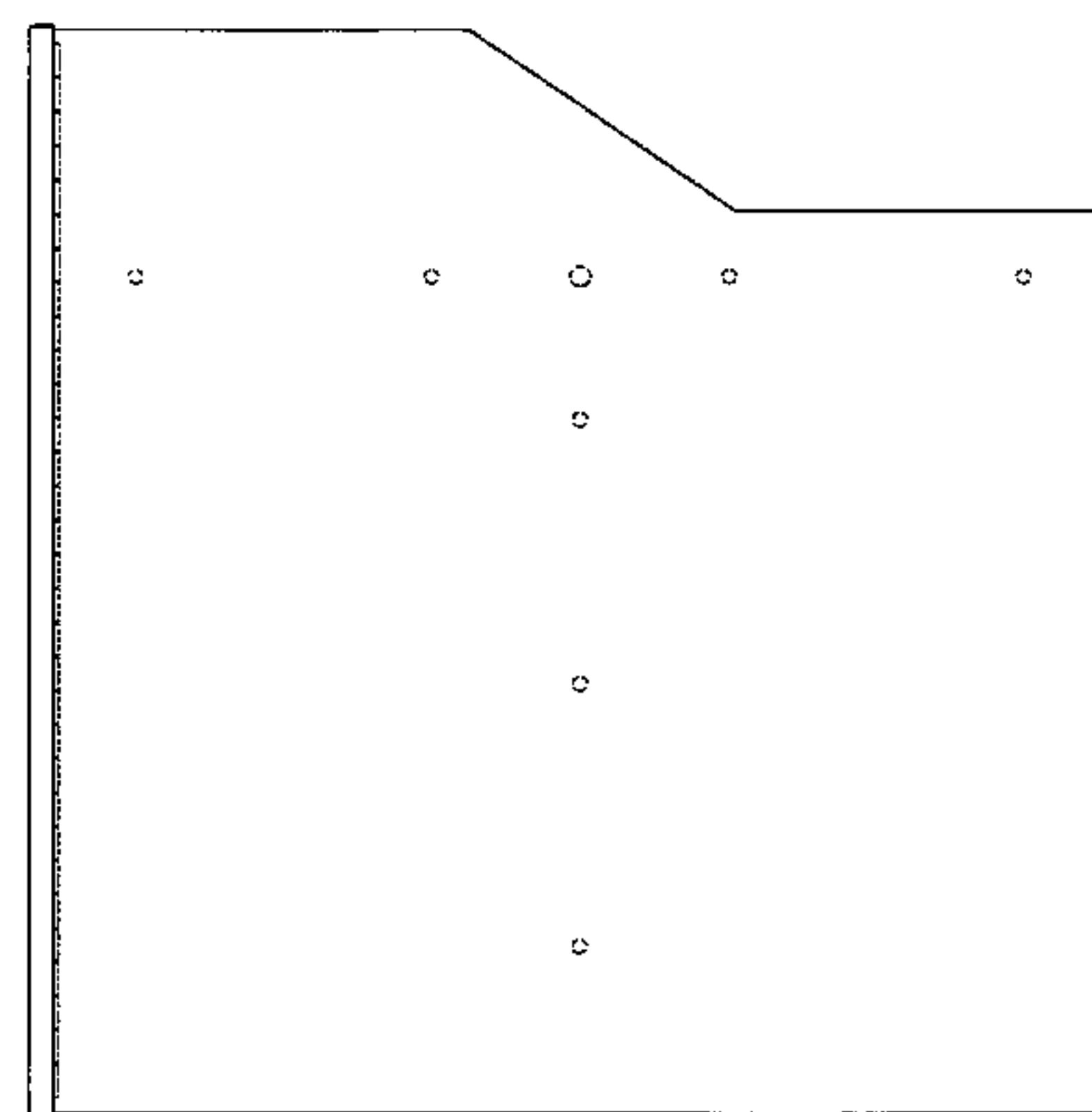
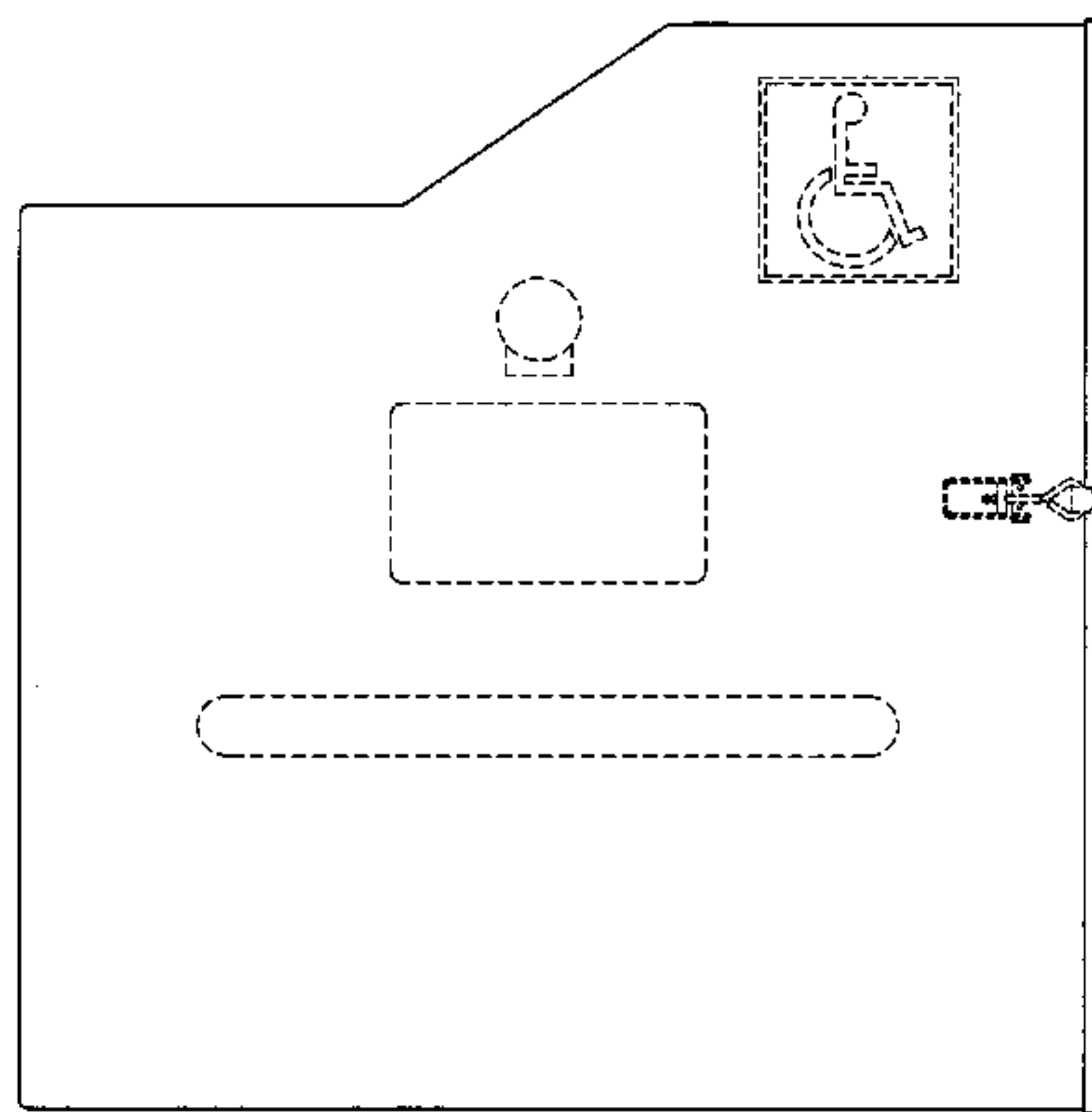
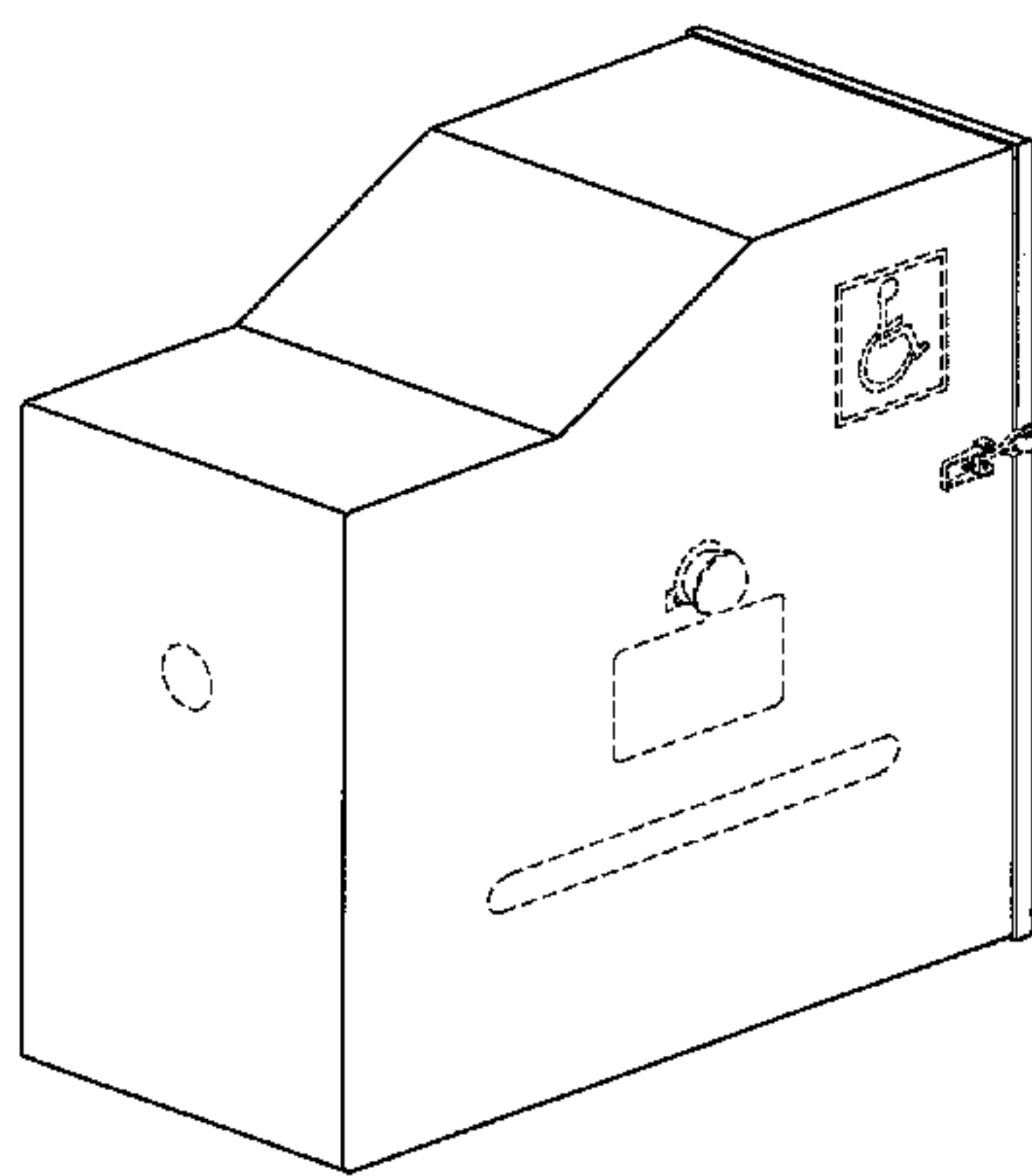

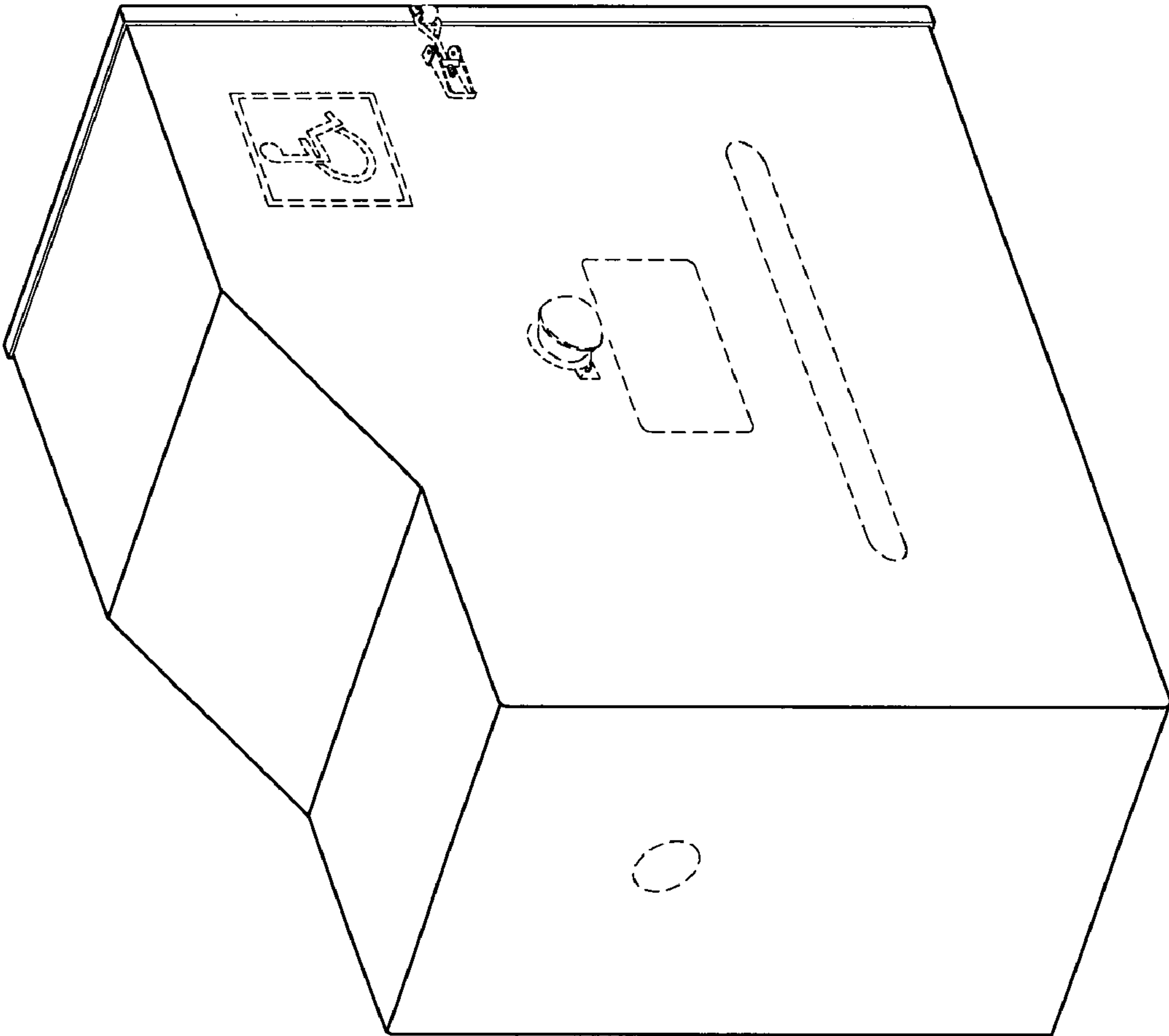

FIG.1

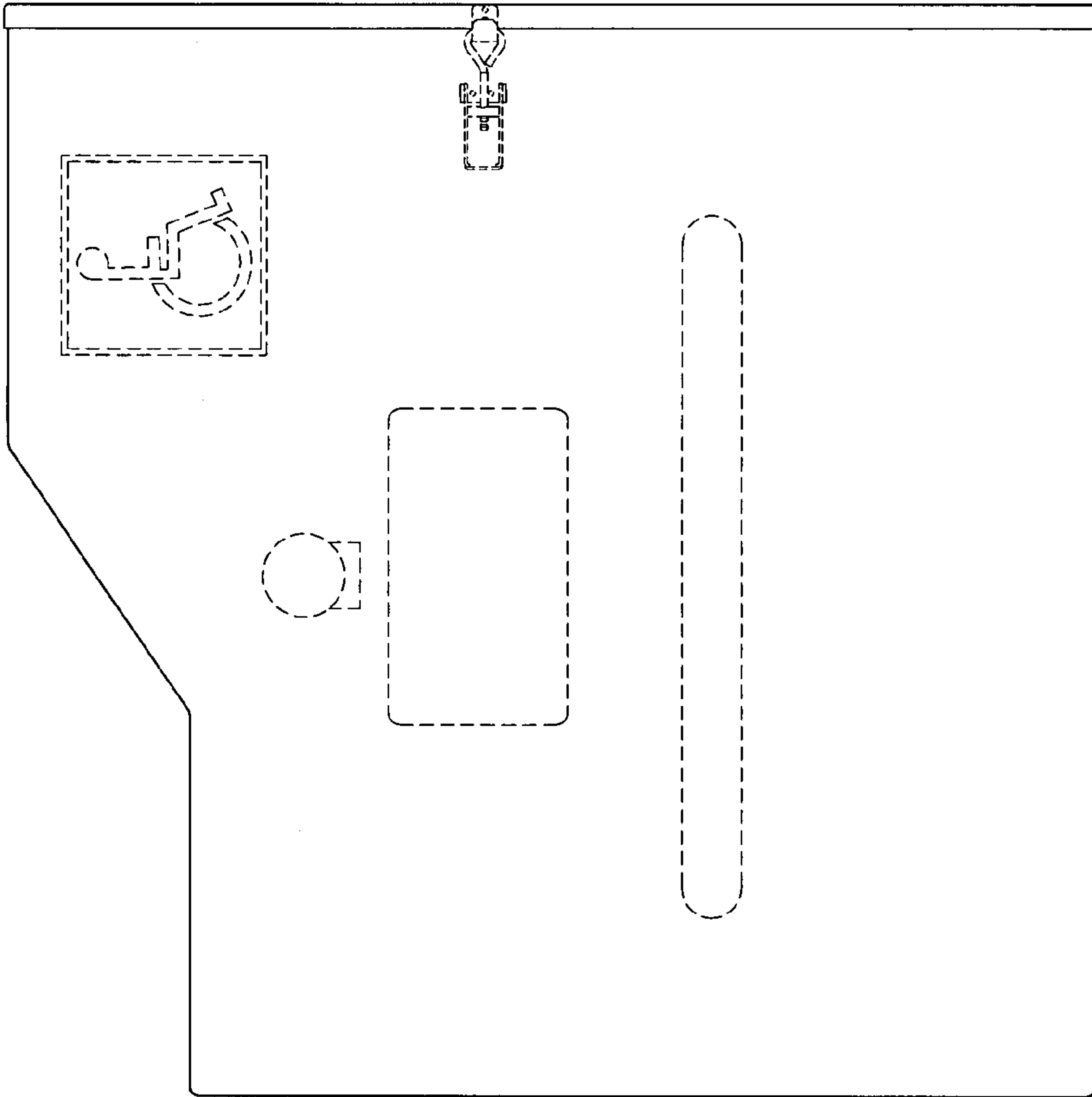

FIG. 2

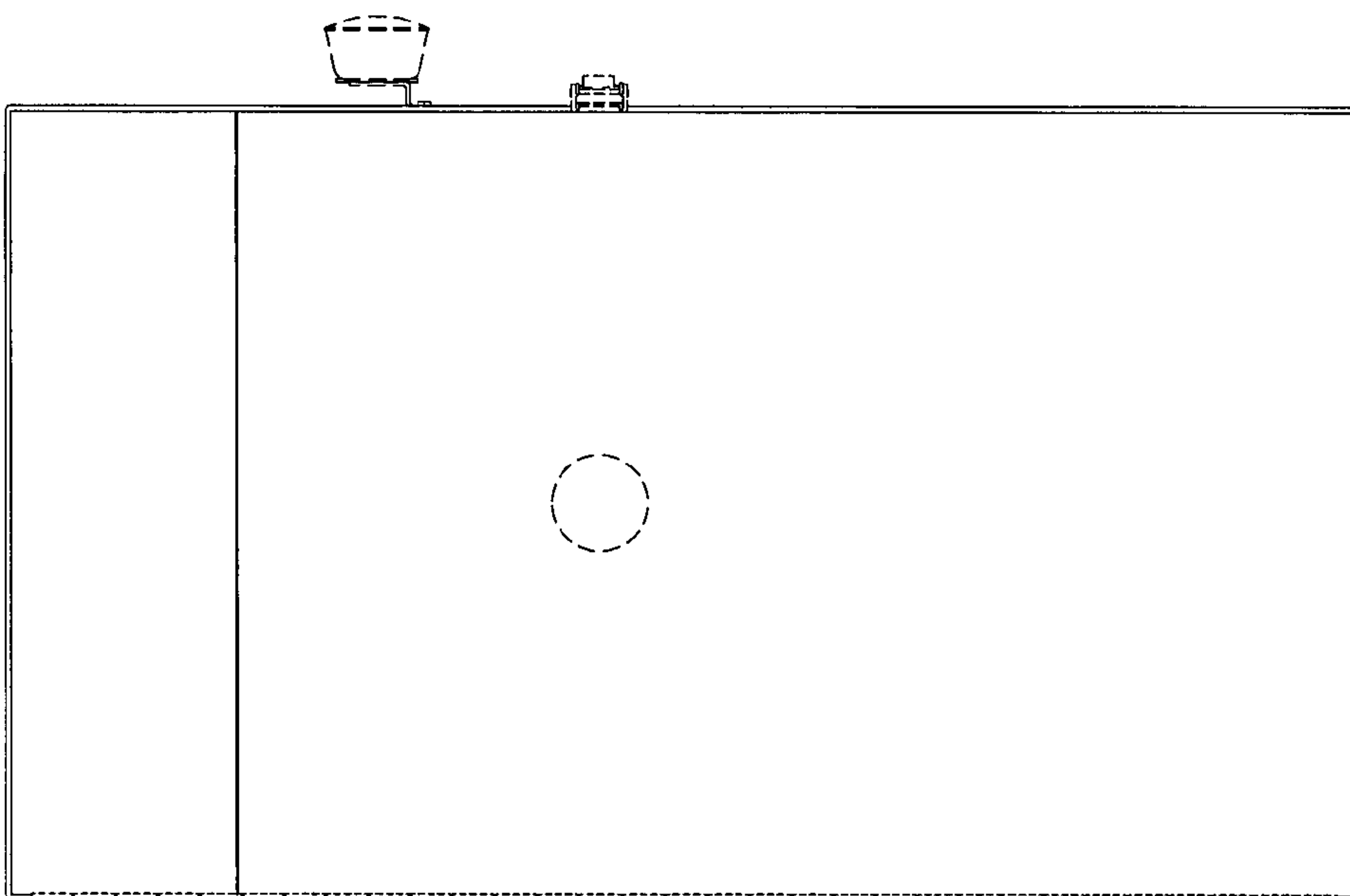

FIG. 3

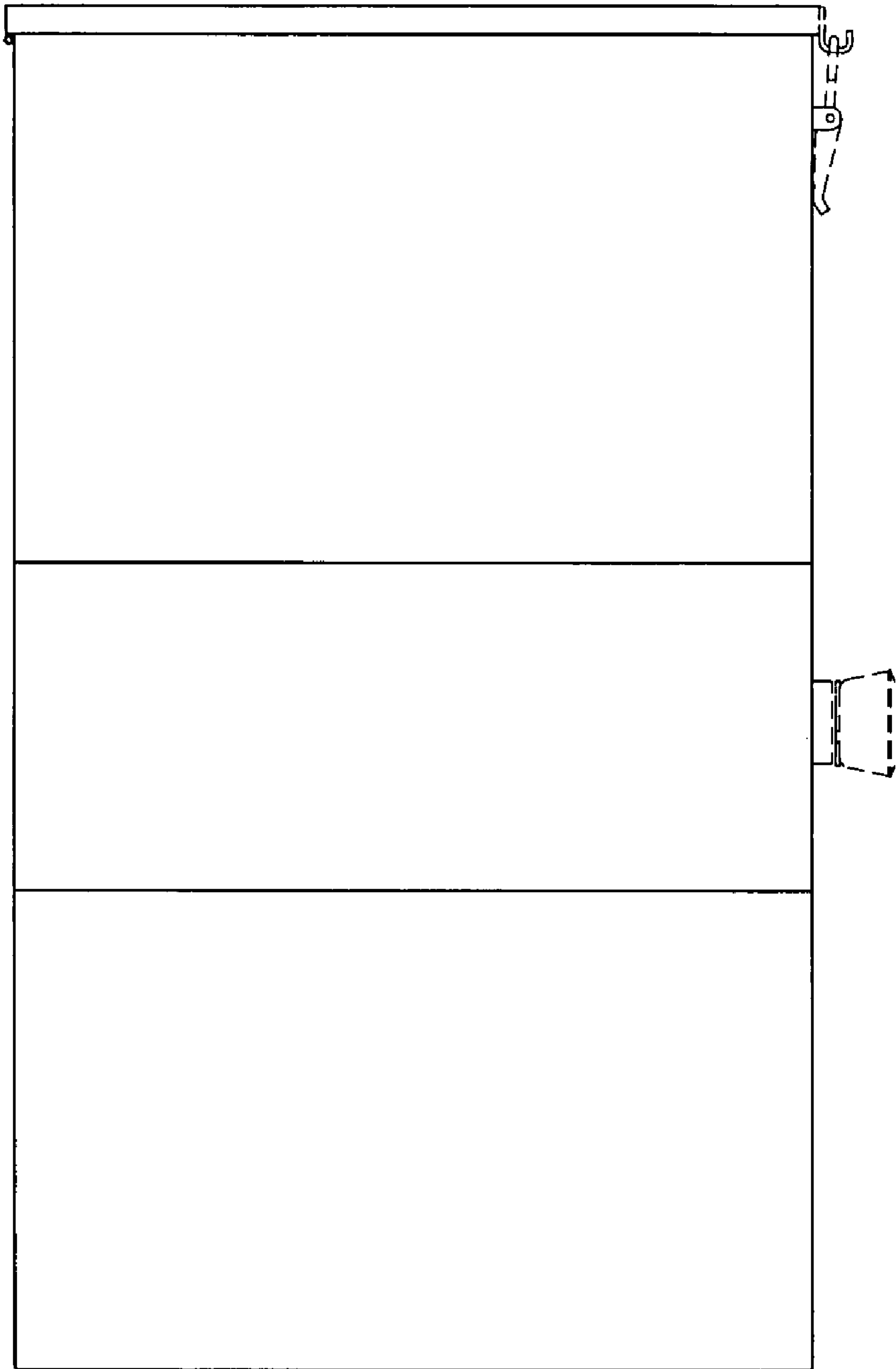

FIG.4

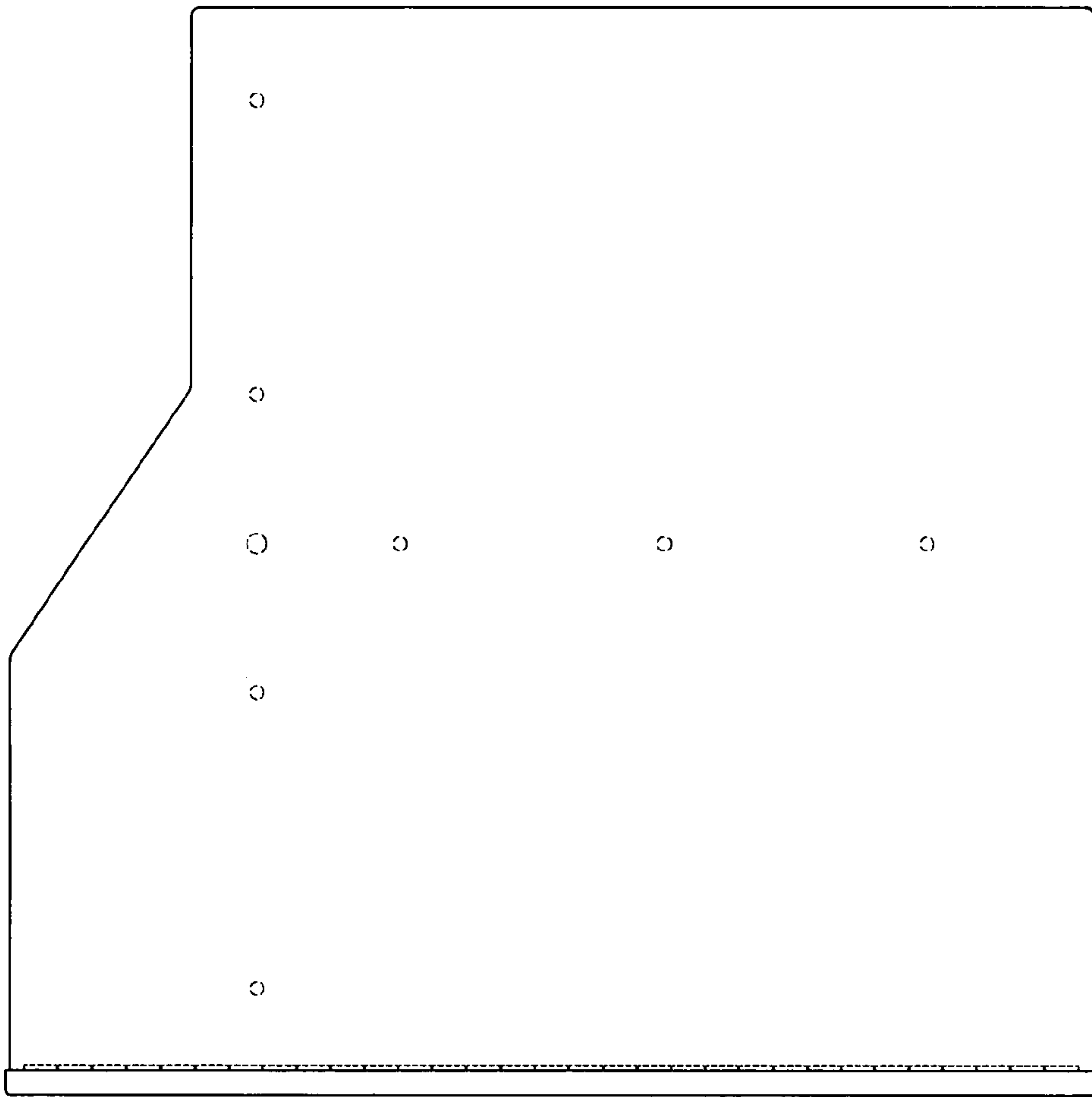

FIG. 5



FIG. 6