



US00D579837S

(12) **United States Design Patent**
Vanaria

(10) **Patent No.:** **US D579,837 S**

(45) **Date of Patent:** **** Nov. 4, 2008**

(54) **MUD GUARD**

(76) Inventor: **Donald J. Vanaria**, 6 Butts Rock Rd.,
Little Compton, RI (US) 02837

(**) Term: **14 Years**

(21) Appl. No.: **29/303,415**

(22) Filed: **Feb. 8, 2008**

(51) **LOC (8) Cl.** **12-16**

(52) **U.S. Cl.** **D12/184; D12/181; D12/196;**
D12/185

(58) **Field of Classification Search** D12/184,
D12/181, 400, 185, 190, 173, 96, 97; D9/419,
D9/424, 433, 432; D25/57, 118; 180/89.12,
180/89.13, 89.67; 220/495.03; 229/122.31;
296/184.1; 293/128; 280/848, 152.1, 849,
280/851

See application file for complete search history.

(56) **References Cited**

U.S. PATENT DOCUMENTS

D109,121 S *	4/1938	Barofsky	D12/184
2,832,609 A *	4/1958	Buckenhizer	280/848
3,384,388 A *	5/1968	Kobrehel et al.	280/848
3,584,898 A *	6/1971	Pearson et al.	280/848
4,062,580 A *	12/1977	West	293/128
D304,819 S *	11/1989	Chapman et al.	D12/181
D320,590 S *	10/1991	Dunn	D12/186
D321,160 S *	10/1991	Kingsley	D12/184
5,139,285 A *	8/1992	Lasinski	280/849
D340,022 S *	10/1993	Lawrence	D12/184
D345,333 S *	3/1994	Roman	D12/184

D346,577 S *	5/1994	Roman	D12/184
D382,844 S *	8/1997	Norwood et al.	D12/184
D389,110 S *	1/1998	Stanesic	D12/181
D405,038 S *	2/1999	LeBlanc	D12/184
D407,360 S *	3/1999	Hellhake et al.	D12/185
D408,006 S *	4/1999	Webb	D12/401
D455,371 S *	4/2002	Brassington	D12/97
D472,193 S *	3/2003	Sinkwitz	D12/196
D474,429 S *	5/2003	Weber et al.	D12/184
D485,220 S *	1/2004	Pevytoe et al.	D12/181
D519,427 S *	4/2006	Haddock	D12/186
D548,660 S *	8/2007	Jenkins	D12/196
D562,201 S *	2/2008	Gresens et al.	D12/184

* cited by examiner

Primary Examiner—Philip Hyder

Assistant Examiner—Cynthia Underwood

(74) *Attorney, Agent, or Firm*—Salter & Michaelson

(57) **CLAIM**

The ornamental design for a mud guard, as shown.

DESCRIPTION

FIG. 1 is a perspective view of a mud guard showing my new design;

FIG. 2 is a top plan view thereof;

FIG. 3 is a bottom plan view thereof;

FIG. 4 is a left side elevational view thereof;

FIG. 5 is a right side elevational view thereof;

FIG. 6 is a front elevational view thereof; and,

FIG. 7 is a rear elevational view thereof.

1 Claim, 4 Drawing Sheets

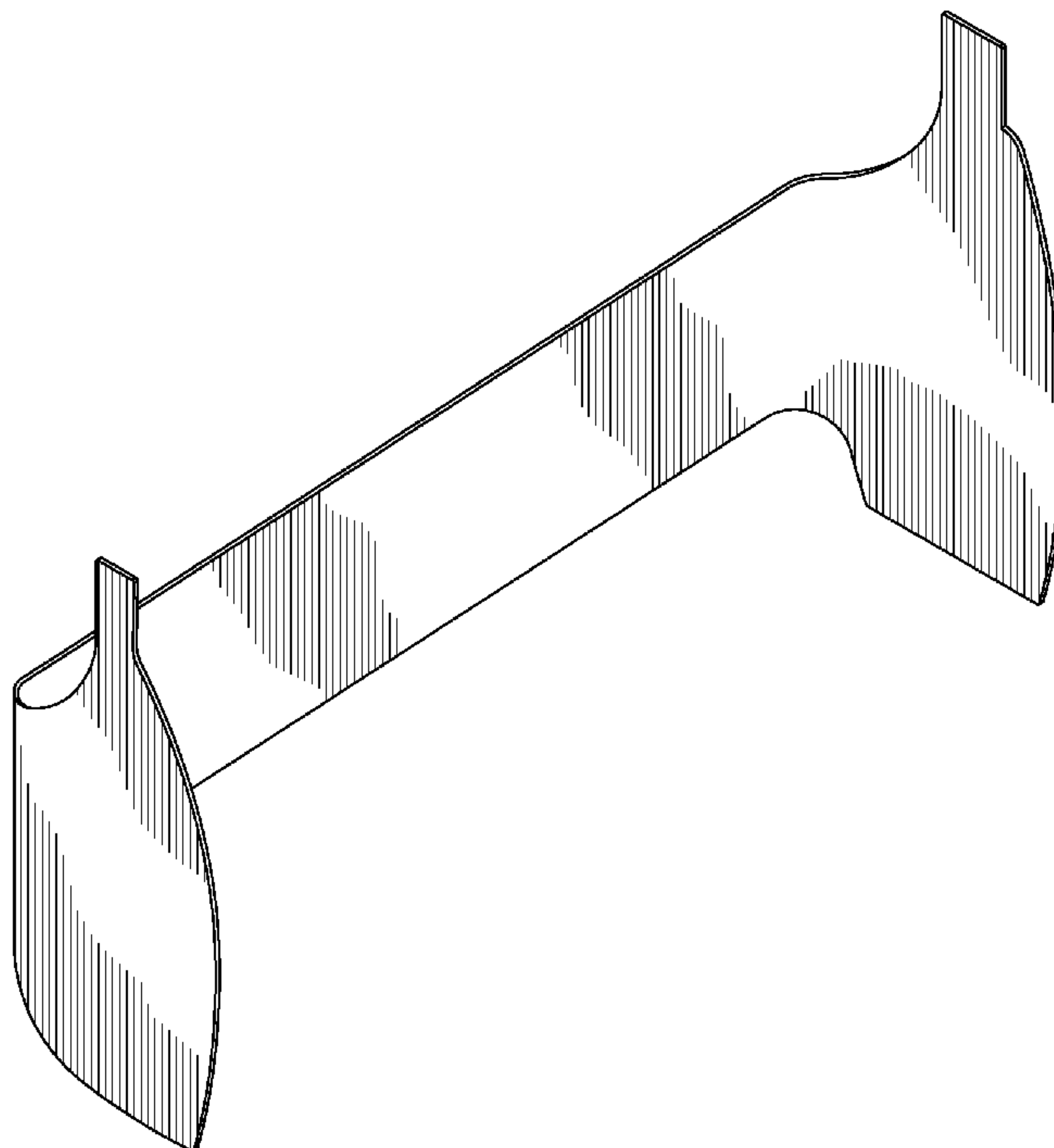

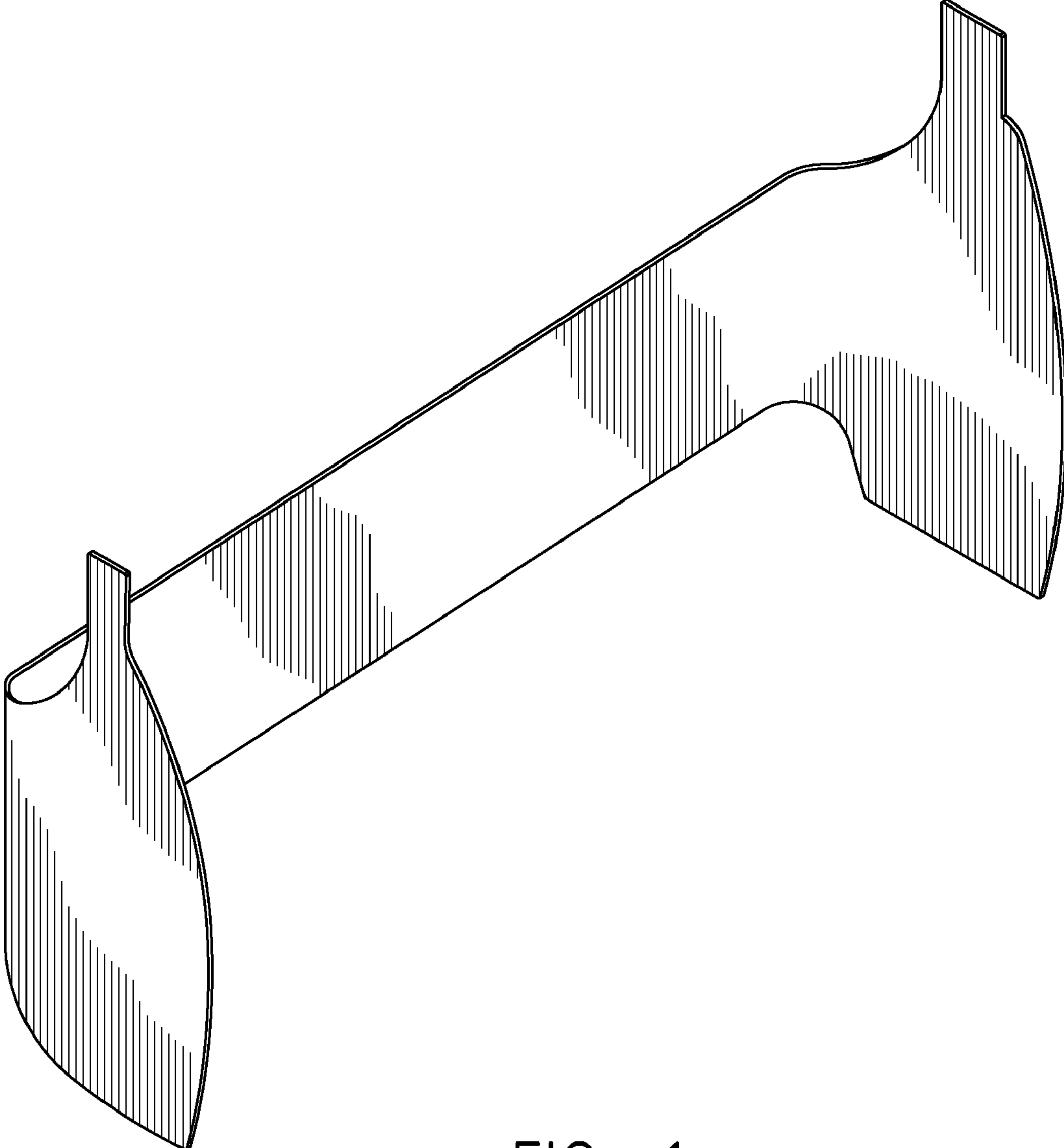

FIG. 1

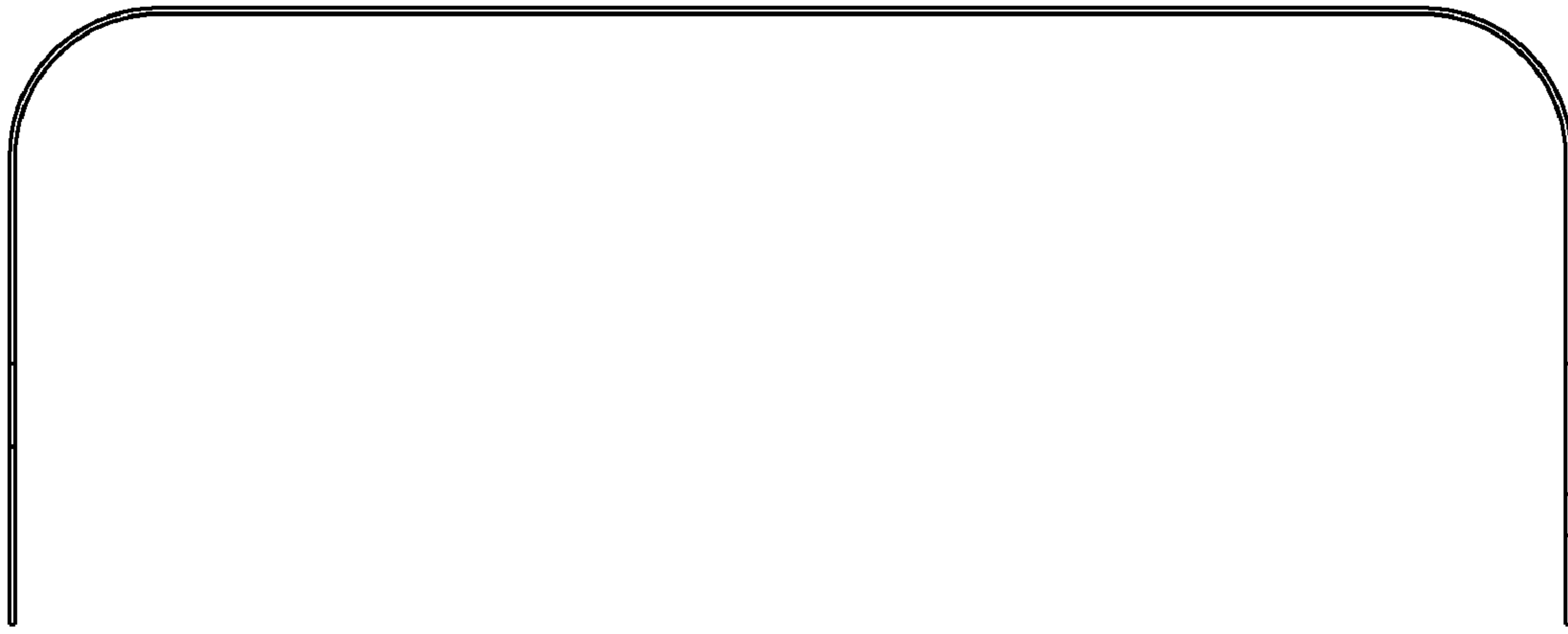

FIG. 2

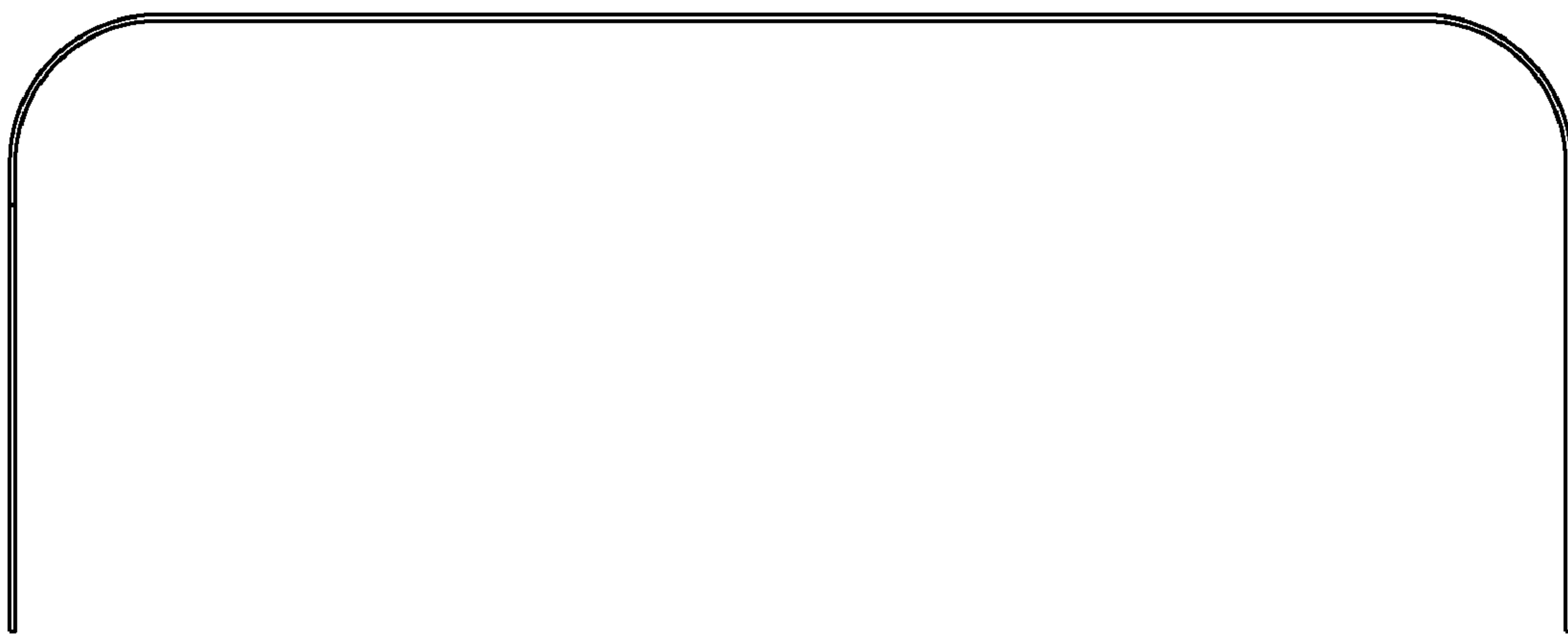

FIG. 3

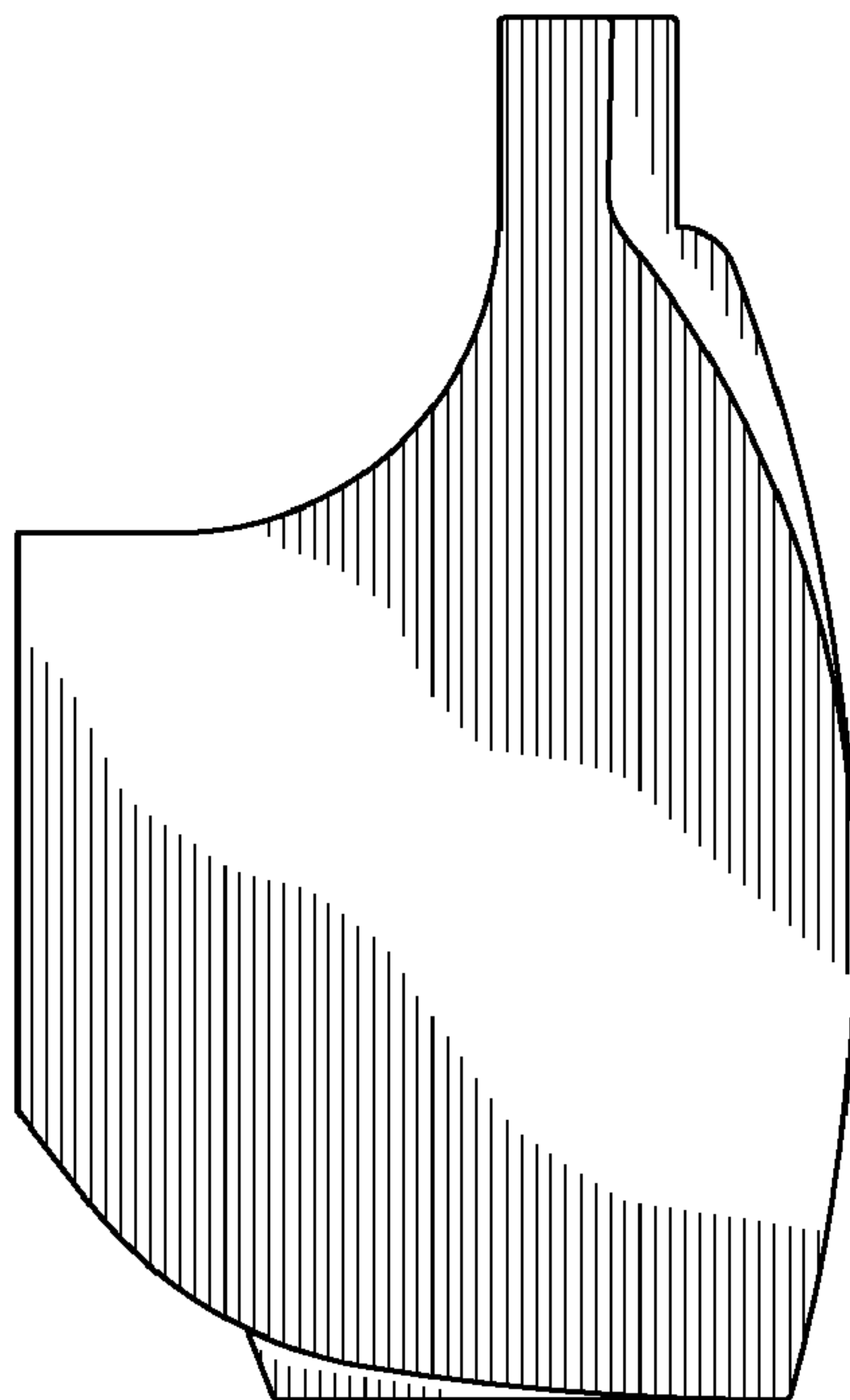

FIG. 4

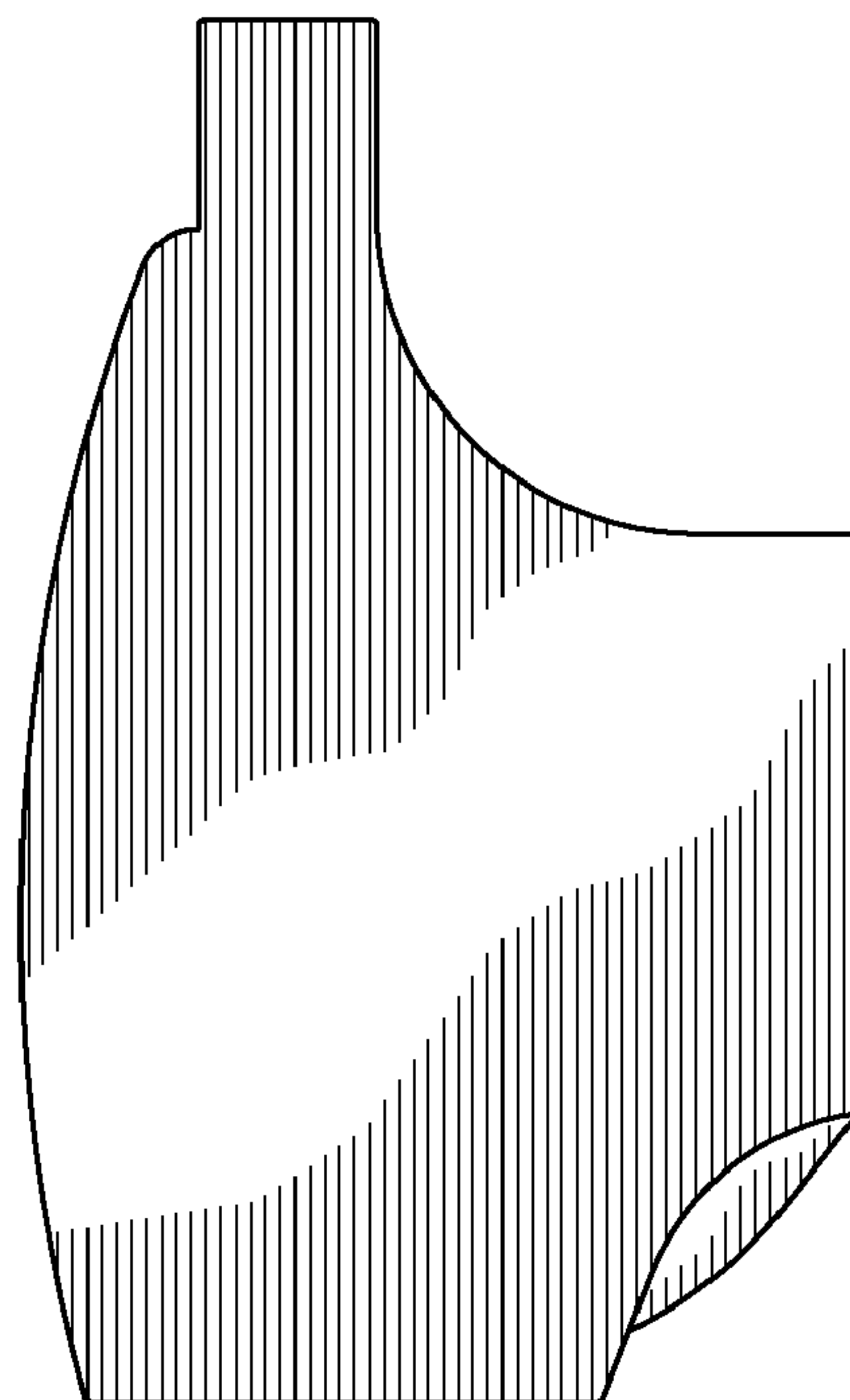

FIG. 5

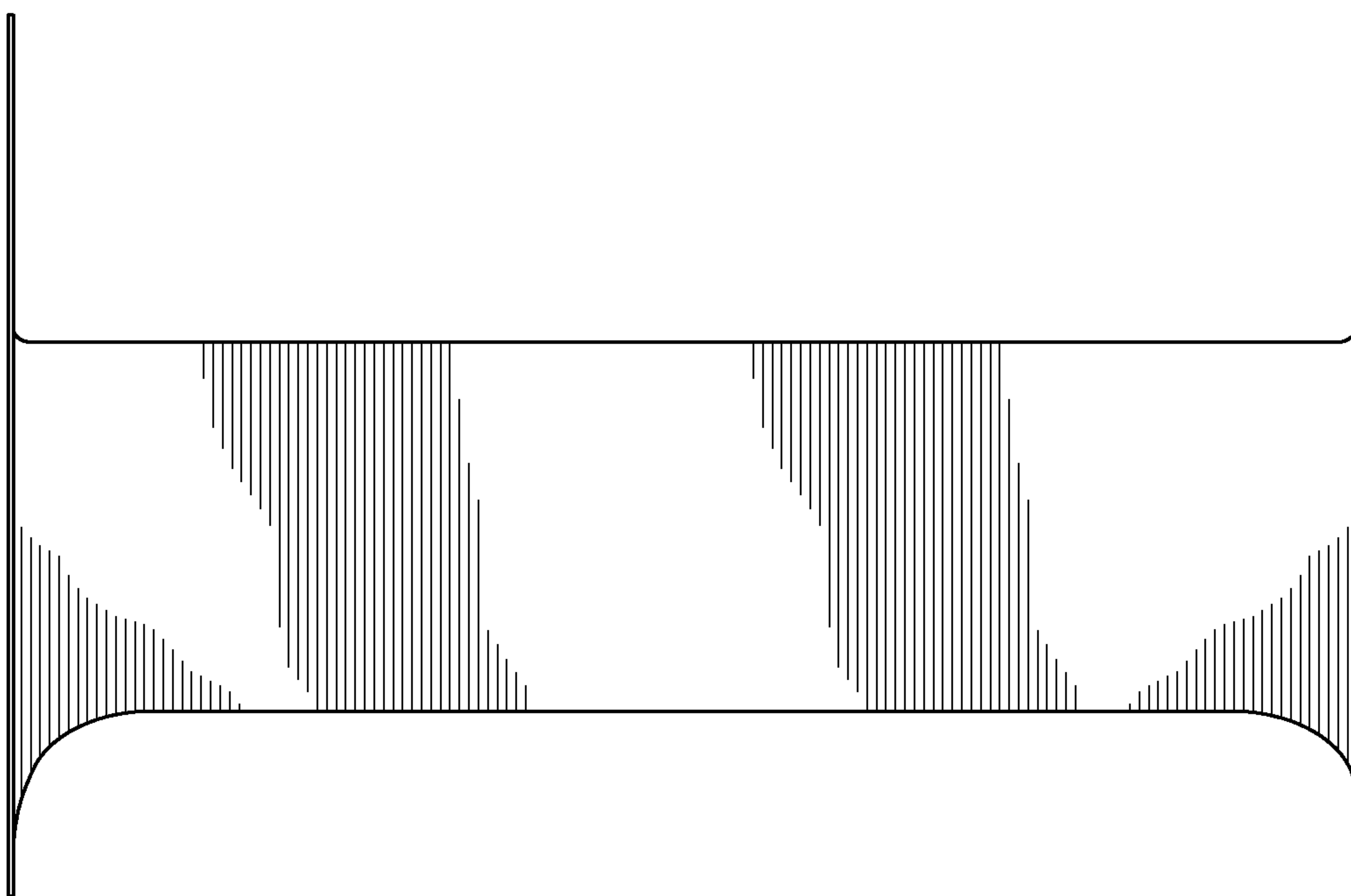

FIG. 6

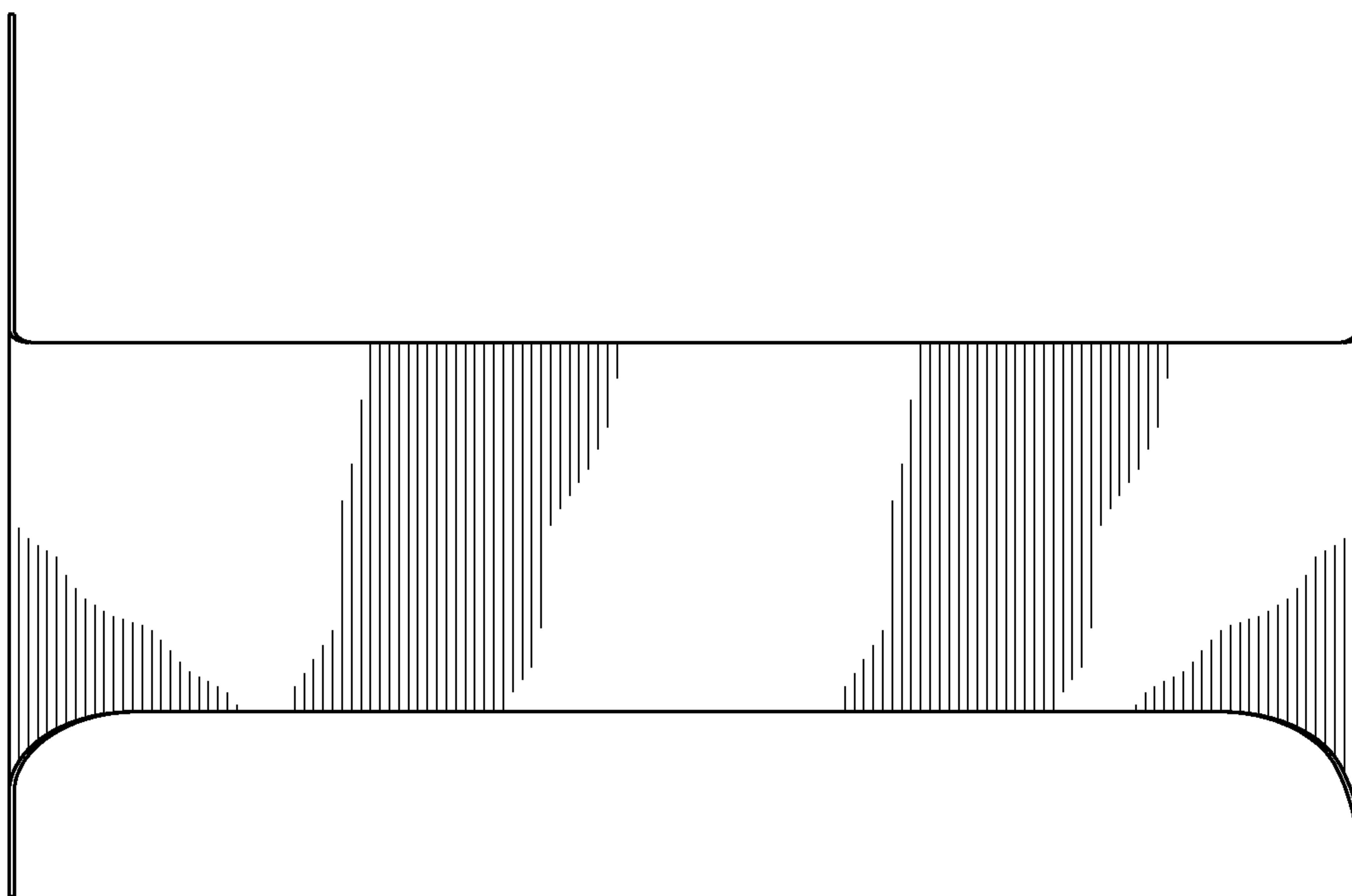

FIG. 7