



US00D579798S

(12) **United States Design Patent**
Kachlick et al.

(10) **Patent No.:** **US D579,798 S**
(45) **Date of Patent:** **** Nov. 4, 2008**

(54) **WIRELESS REMOTE HOUSING**

(75) Inventors: **Petr Kachlick**, Brno (CZ); **Juraj Rajecky**, Brno (CZ); **Eric J. Barton**, Eden Prairie, MN (US); **Jacqueline Belleau**, Minneapolis, MN (US); **Dan Clements**, Minneapolis, MN (US)

(73) Assignee: **Honeywell International Inc.**, Morristown, NJ (US)

(**) Term: **14 Years**

(21) Appl. No.: **29/298,286**

(22) Filed: **Nov. 30, 2007**

(51) **LOC (8) Cl.** **10-04**

(52) **U.S. Cl.** **D10/50**

(58) **Field of Classification Search** D10/49–50;
D13/168; D14/104, 106, 218, 247; 236/5,
236/46 R–46 F, 47, 49.3, 51, 84, 94; 340/7.21–7.24,
340/7.32, 825.6, 825.72, 539.1, 539.14, 539.21,
340/539.26, 426.21, 584, 589, 870.17, 825.24,
340/825.25, 825.31, 825.36, 825.69; 341/23,
341/34, 176; 345/156, 169; 348/734; 374/167;
400/485; 455/226.1, 420, 92, 95, 100, 128,
455/151.1–151.4, 325–355; 463/39, 42;
700/17, 19, 20, 65, 83, 276

See application file for complete search history.

(56) **References Cited**

U.S. PATENT DOCUMENTS

5,326,027 A * 7/1994 Sulfstede 236/51
D413,328 S 8/1999 Kazama

D422,594 S	4/2000	Henderson et al.	
D448,757 S	10/2001	Okubo	
D464,948 S	10/2002	Vasquez et al.	
D478,051 S	8/2003	Sagawa	
D492,282 S	6/2004	Lachello et al.	
D506,151 S *	6/2005	Roher et al. D10/50
D512,208 S	12/2005	Kubo et al.	
D520,989 S	5/2006	Miller	
D531,588 S	11/2006	Peh	
D533,515 S	12/2006	Klein et al.	
D542,236 S	5/2007	Klein et al.	
D548,703 S	8/2007	Vendramini	
D549,667 S	8/2007	Huang	
2005/0215910 A1 *	9/2005	Yang et al. 600/474

* cited by examiner

Primary Examiner—Antoine D Davis

(57) **CLAIM**

The ornamental design for a wireless remote housing, as shown and described.

DESCRIPTION

FIG. 1 is a perspective view of an illustrative wireless remote housing; and,

FIGS. 2–7 are front, back, left, right, top and bottom views, respectively, of the wireless remote housing of FIG. 1.

The broken lines showing certain structural features are included for the purpose of illustrating non-claimed subject matter and form no part of the claimed design.

1 Claim, 7 Drawing Sheets

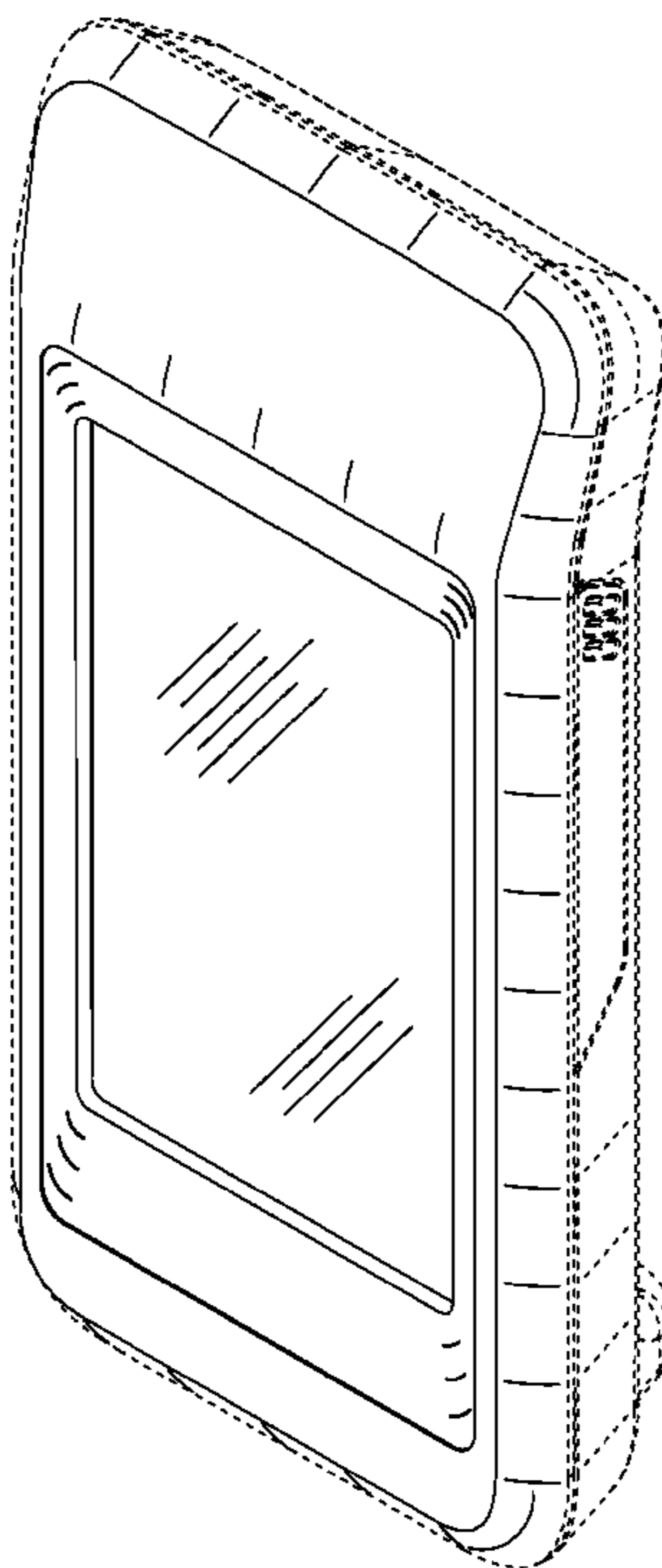

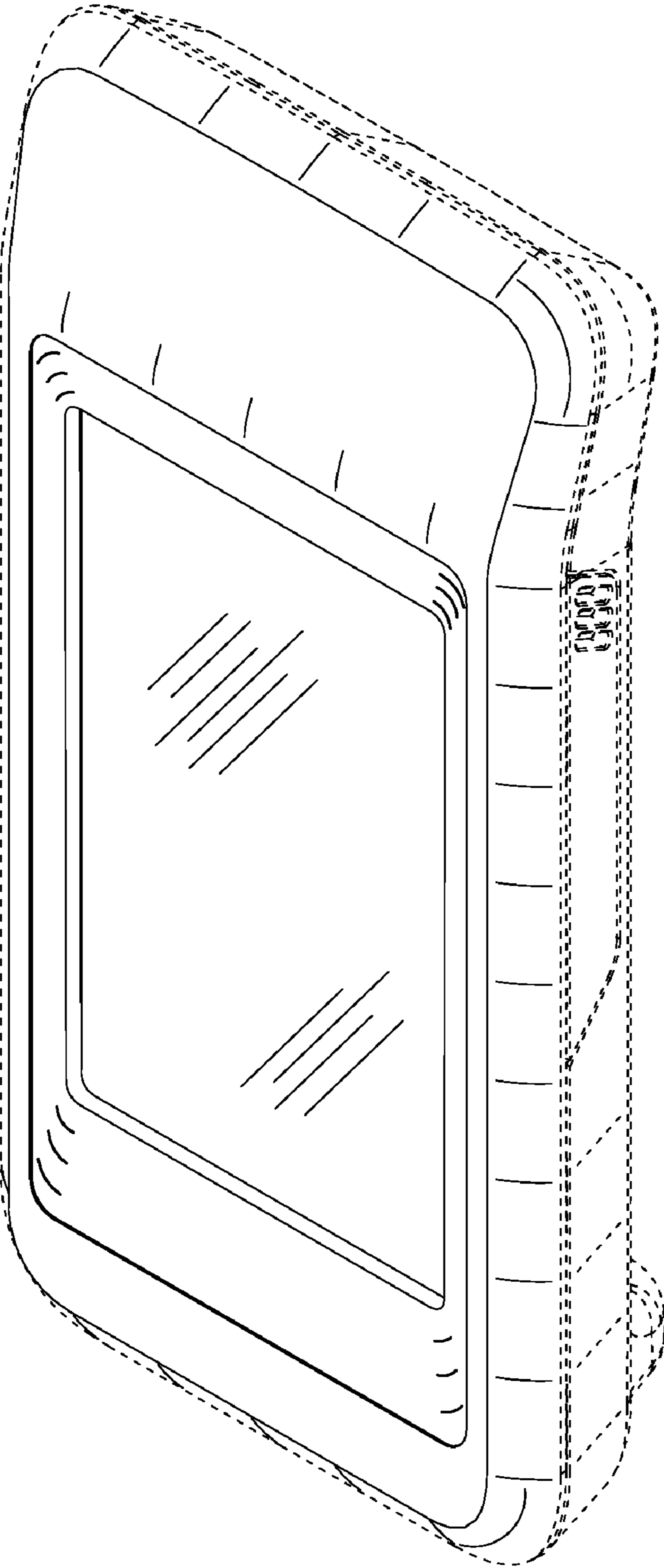

Figure 1

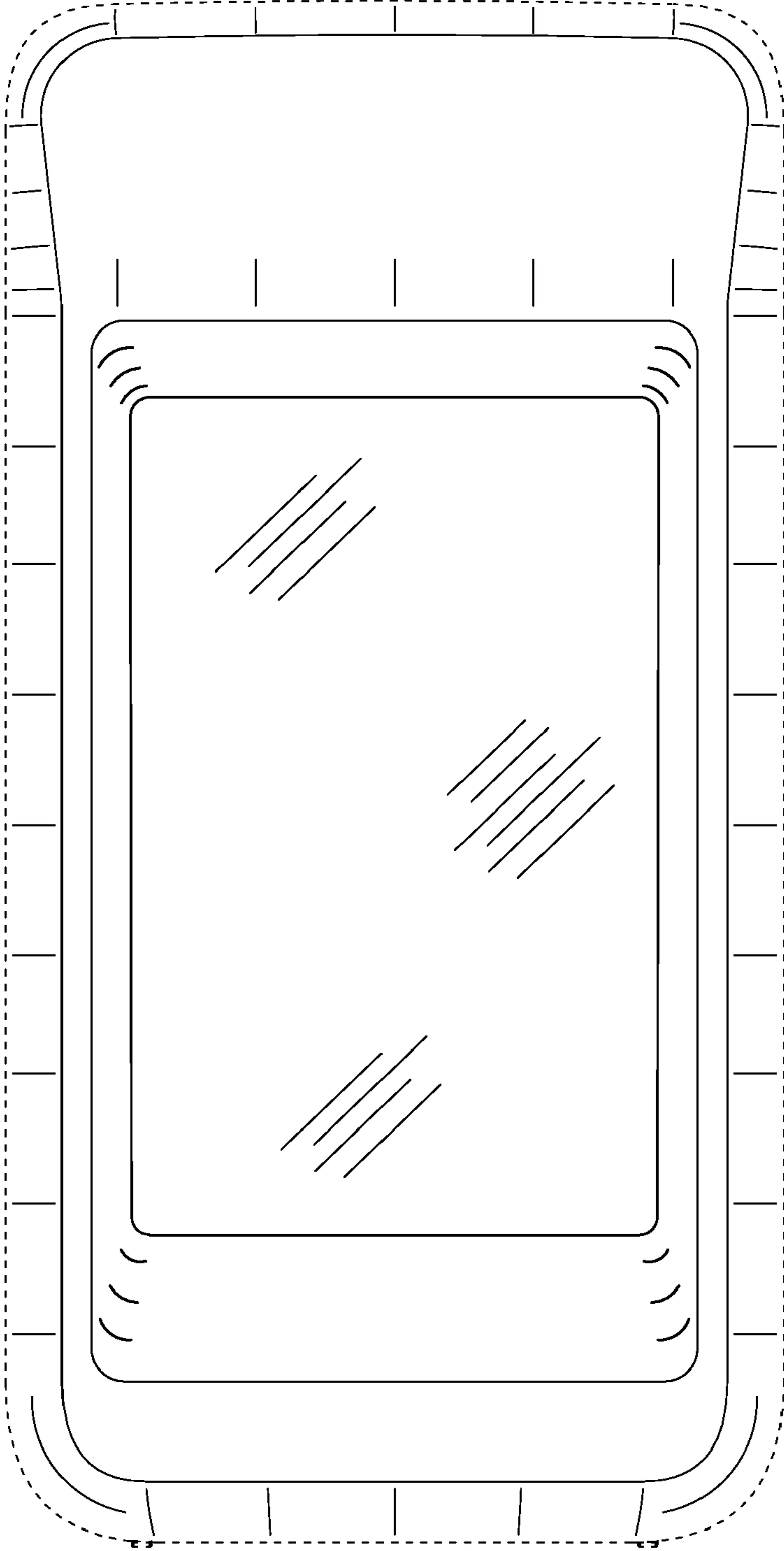

Figure 2

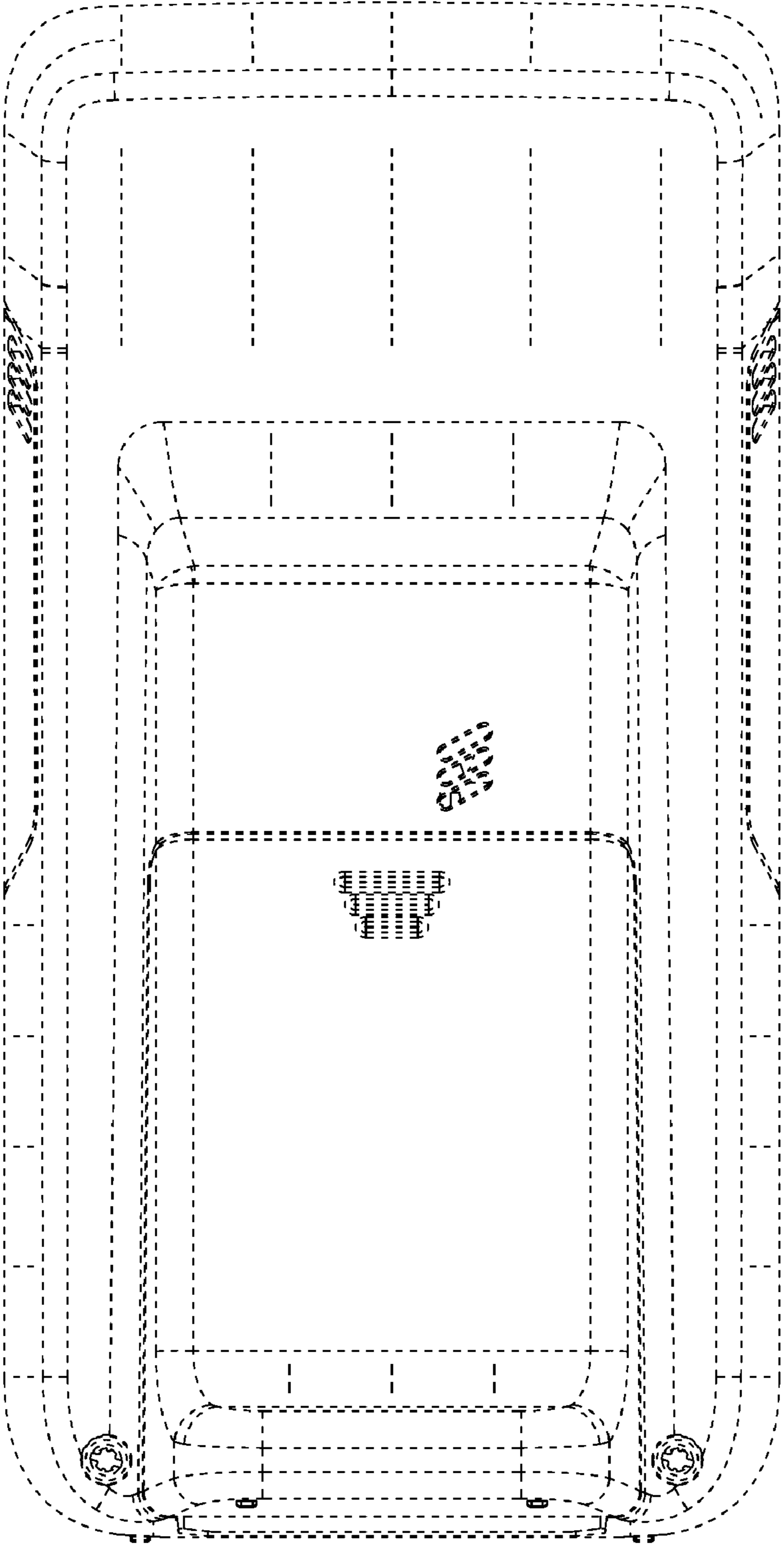

Figure 3

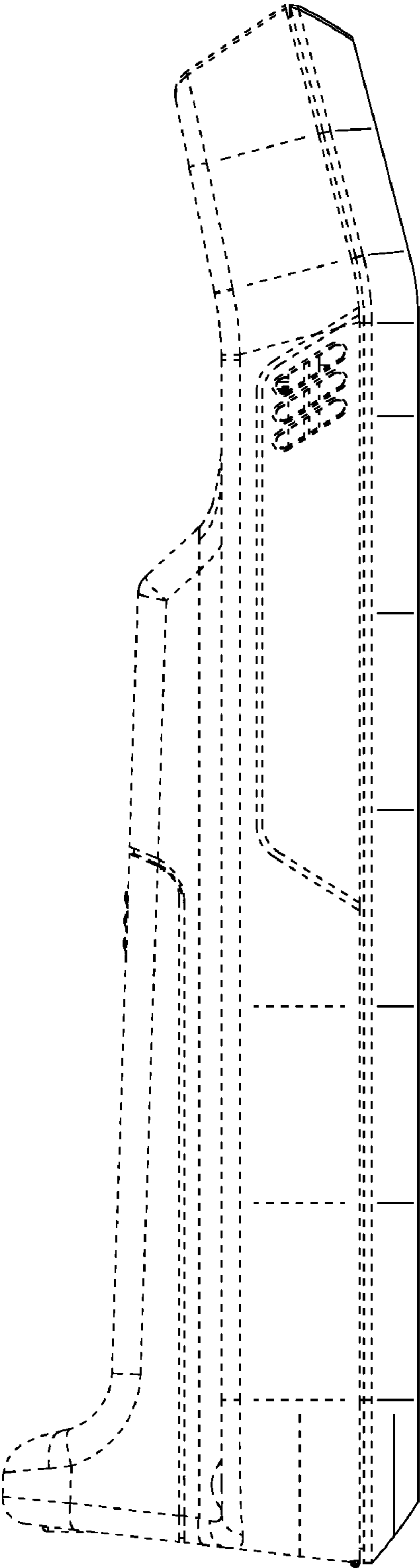

Figure 4

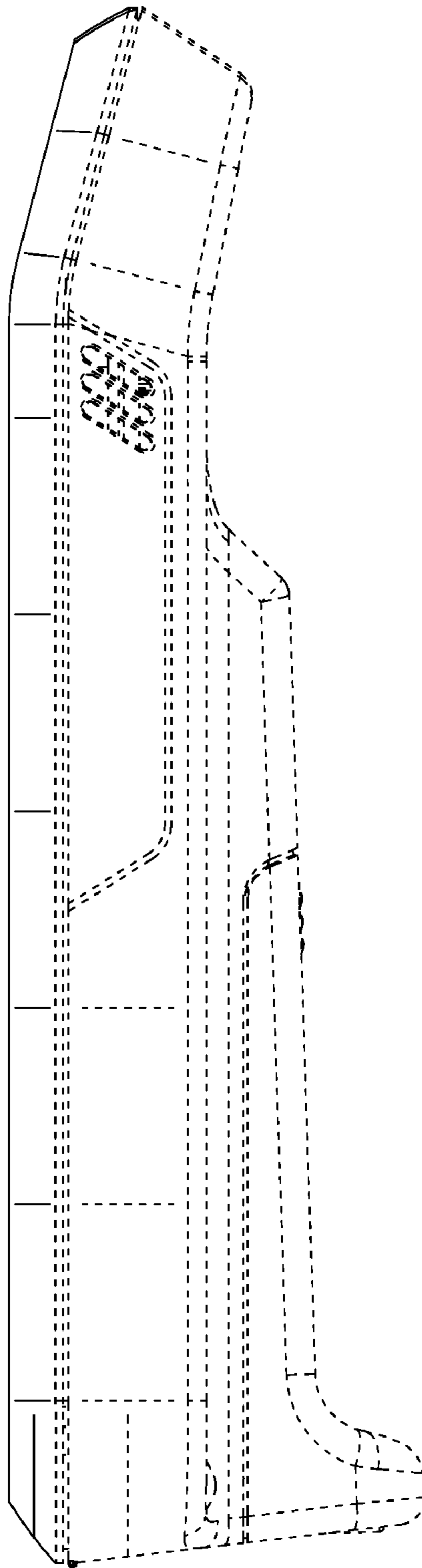

Figure 5

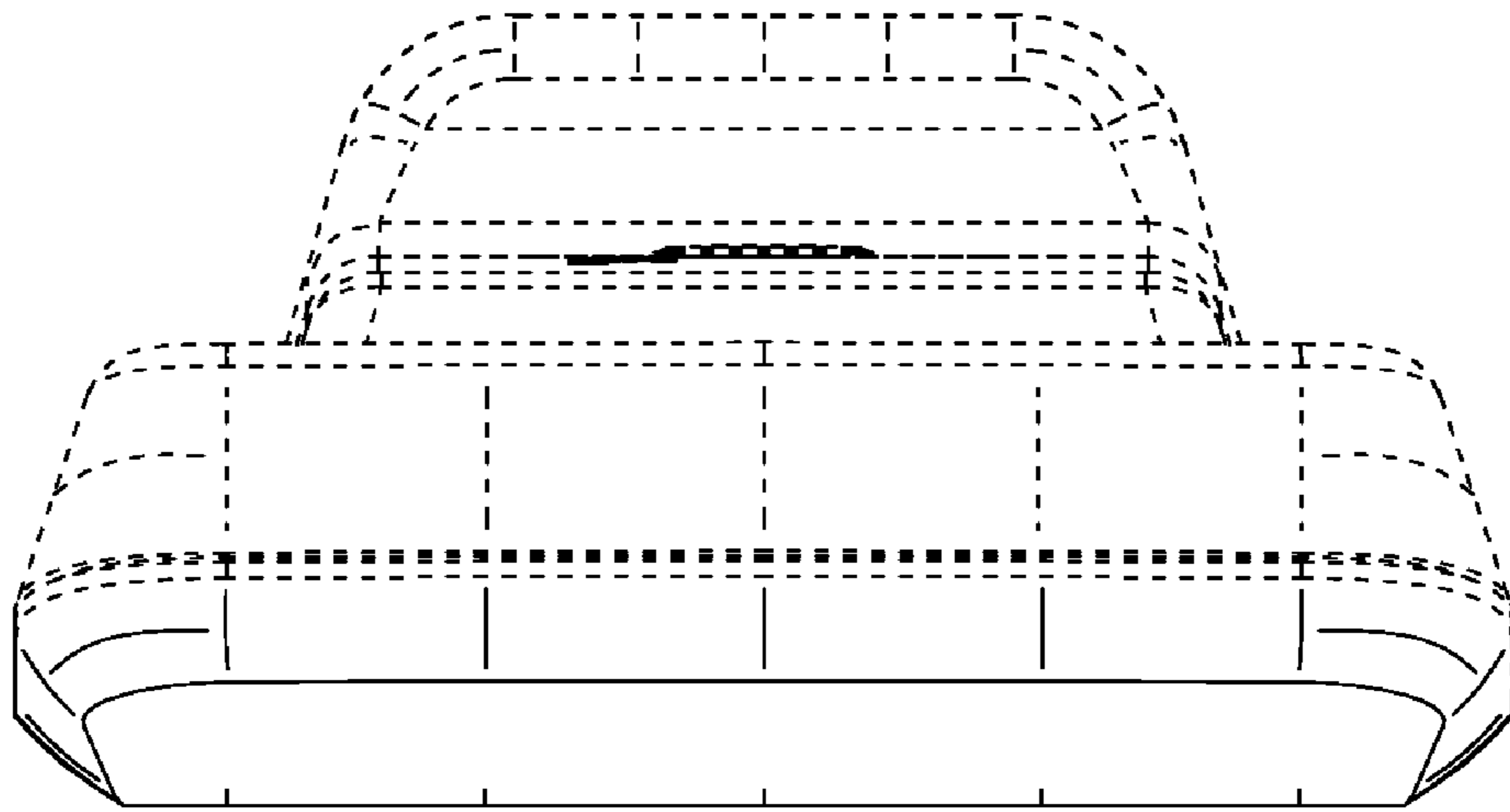

Figure 6

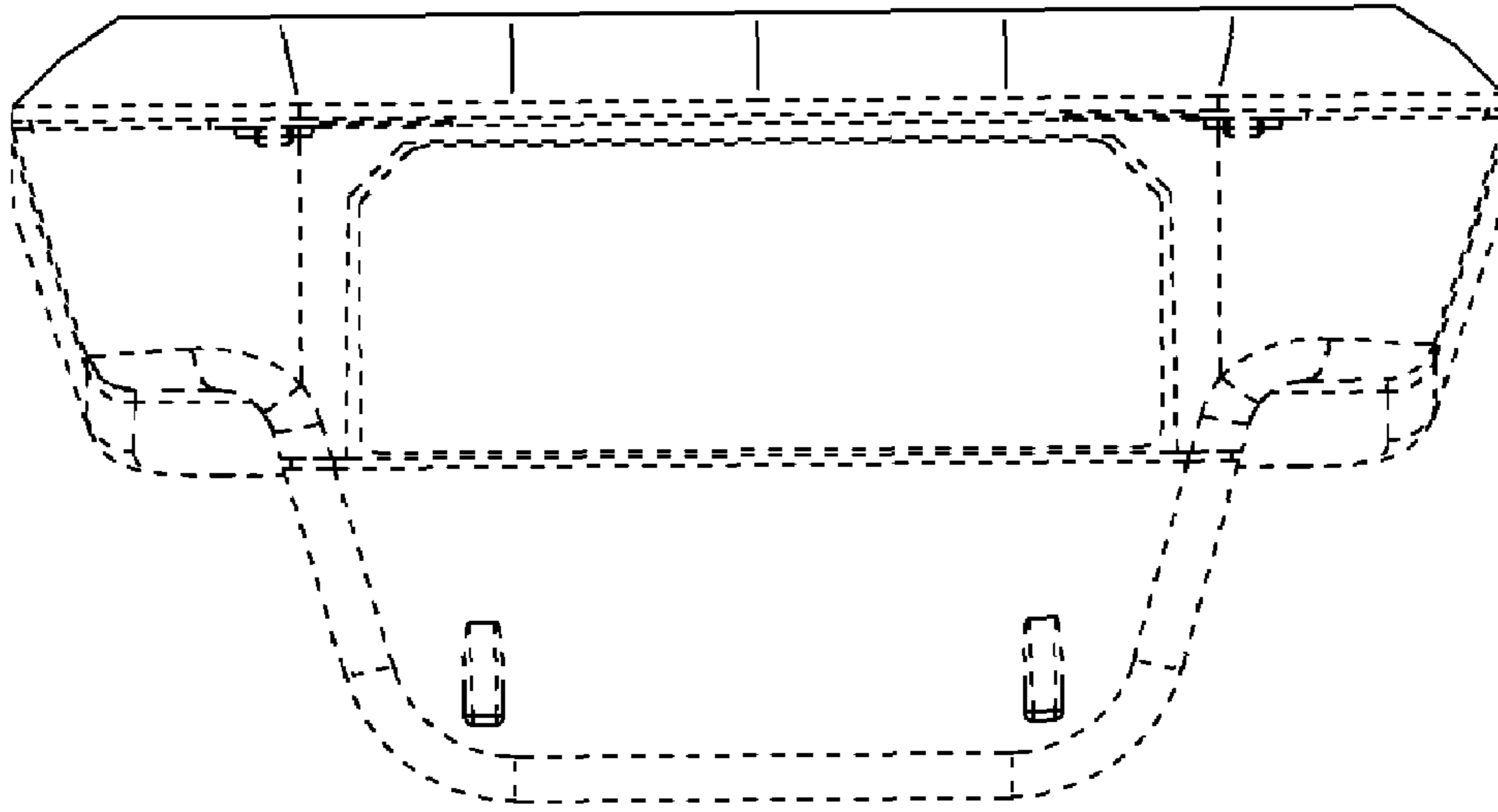

Figure 7