



US00D579653S

(12) **United States Design Patent**
Lim et al.

(10) **Patent No.:** **US D579,653 S**
(45) **Date of Patent:** **** Nov. 4, 2008**

(54) **CRADLE FOR ANALYTE TEST METER**

(75) Inventors: **Yong Soon Lim**, Singapore (SG); **Peng Huay Ziv Lim**, Singapore (SG)

(73) Assignee: **Lifescan, Inc.**, Milpitas, CA (US)

(**) Term: **14 Years**

(21) Appl. No.: **29/298,719**

(22) Filed: **Dec. 12, 2007**

(51) **LOC (8) Cl.** **03-01**

(52) **U.S. Cl.** **D3/201; D3/218; D10/80**

(58) **Field of Classification Search** D3/200,
D3/201, 315; D10/74, 80; 206/305, 320;
224/227, 242, 252, 253, 904, 901, 682-683;
248/455; 455/42, 92; 379/455

See application file for complete search history.

(56) **References Cited**

U.S. PATENT DOCUMENTS

D365,927 S *	1/1996	Cho	D3/218
D397,246 S *	8/1998	Hoofnagle et al.	D3/201
6,781,522 B2	8/2004	Sleva et al.		
D530,274 S	10/2006	Rabie et al.		
D559,529 S *	1/2008	Griffin et al.	D3/201
D563,093 S *	3/2008	Nussberger et al.	D3/201

2006/0040333 A1 2/2006 Zocchi
2006/0293577 A1 12/2006 Morrison et al.
2007/0106133 A1 5/2007 Stachwell et al.

FOREIGN PATENT DOCUMENTS

GB 2393356 A 3/2004

* cited by examiner

Primary Examiner—Antoine D Davis

(57) **CLAIM**

We claim the ornamental design for a cradle for analyte test meter, as shown and described.

DESCRIPTION

FIG. 1 is a top perspective view of the cradle for analyte test meter, as seen from the top, front and side;

FIG. 2 is a top plan view thereof;

FIG. 3 is a front elevational view thereof;

FIG. 4 is a side elevational view thereof; and,

FIG. 5 is a rear elevational view thereof.

The broken line showing of structural features is included for the purpose of illustrating non-claimed subject matter and forms no part of the claimed design.

1 Claim, 3 Drawing Sheets

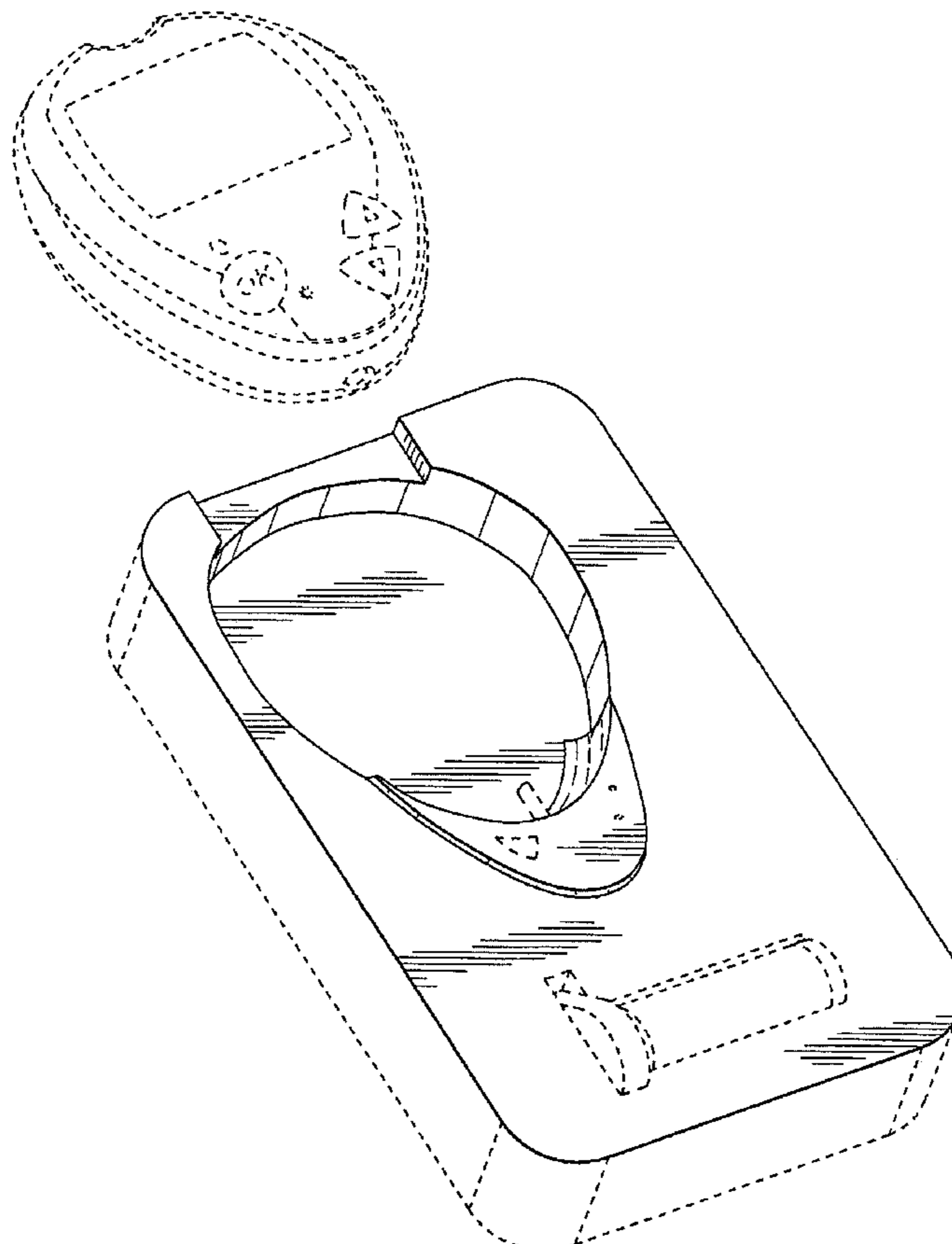

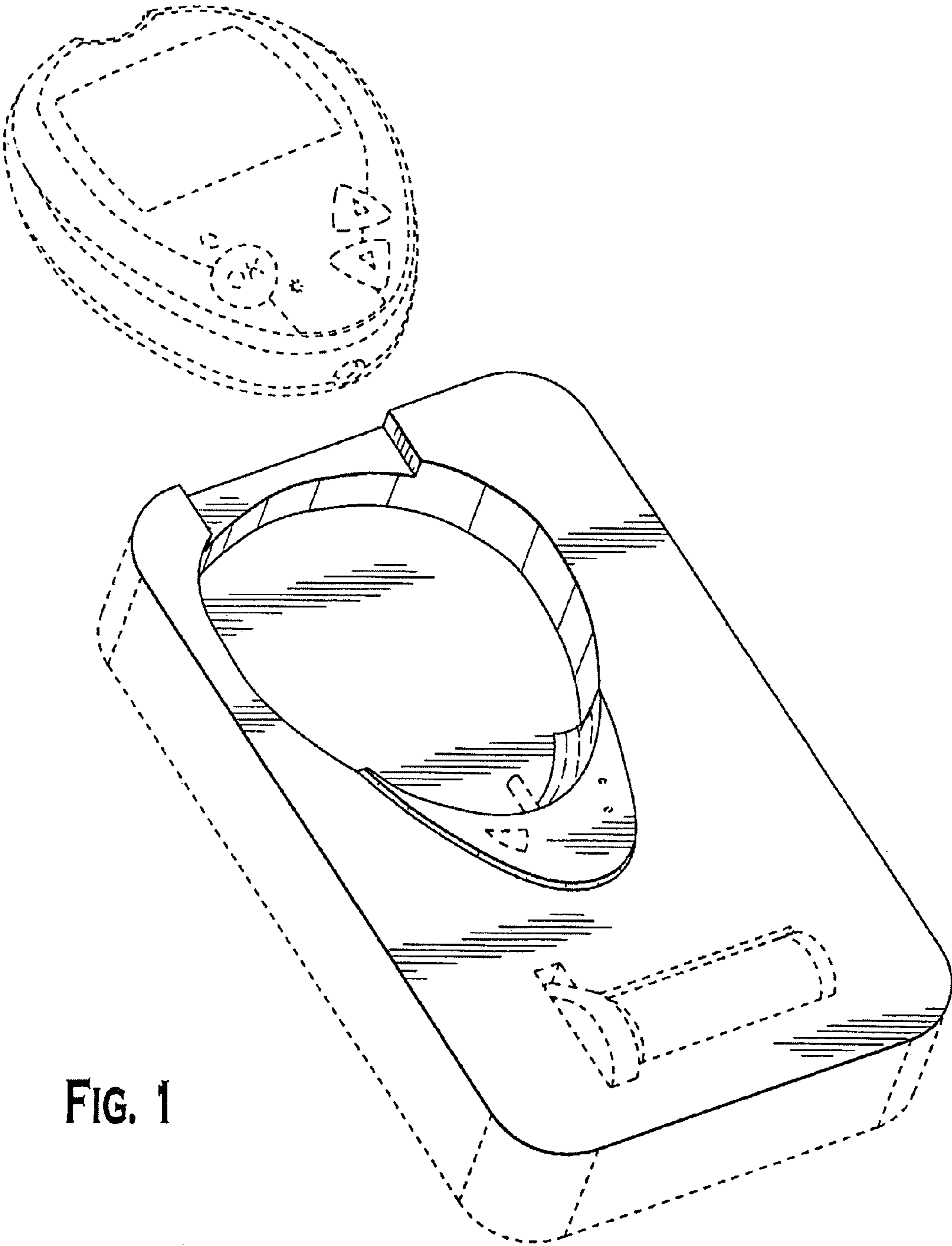

FIG. 1

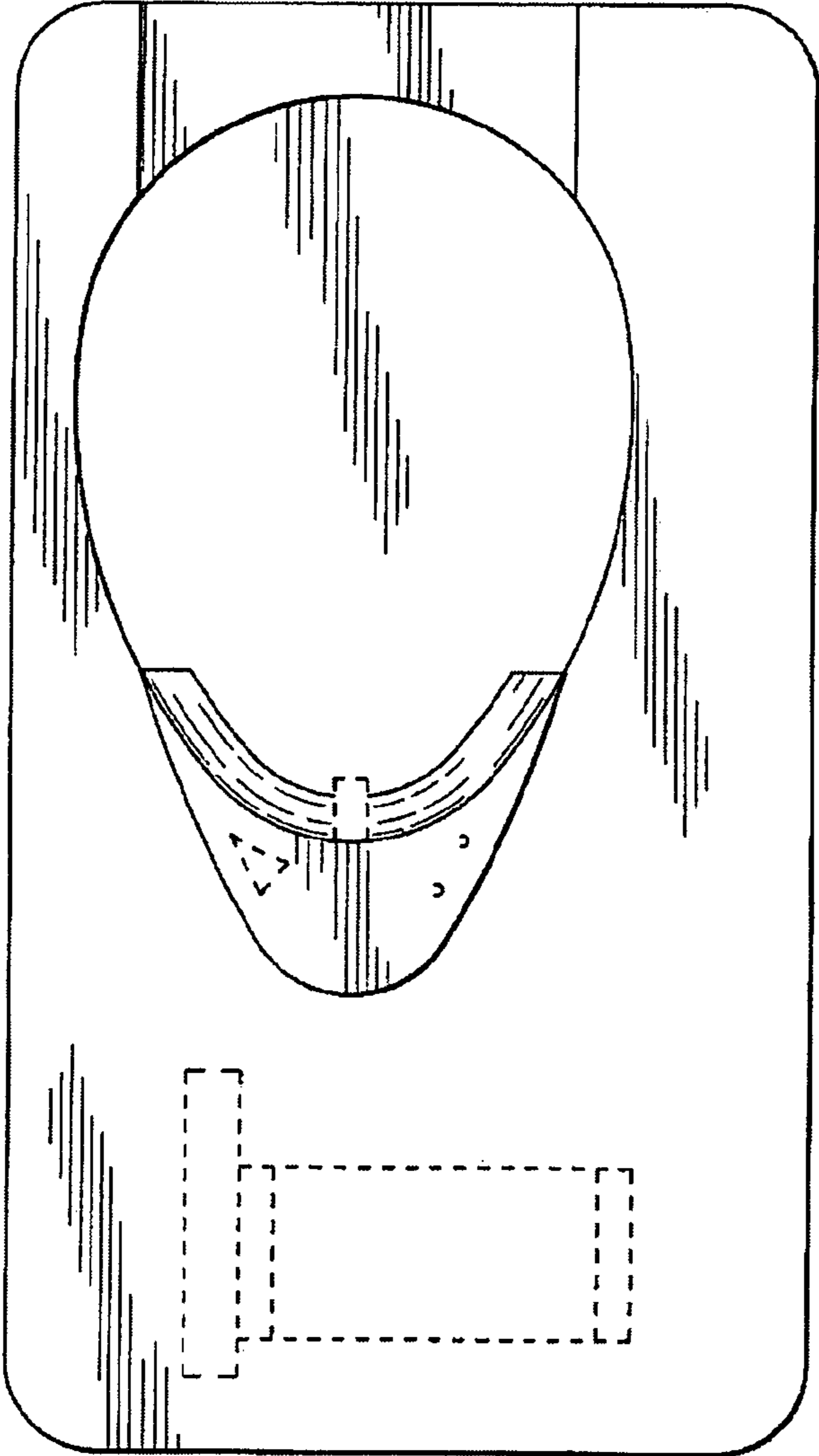

FIG. 2

FIG. 3

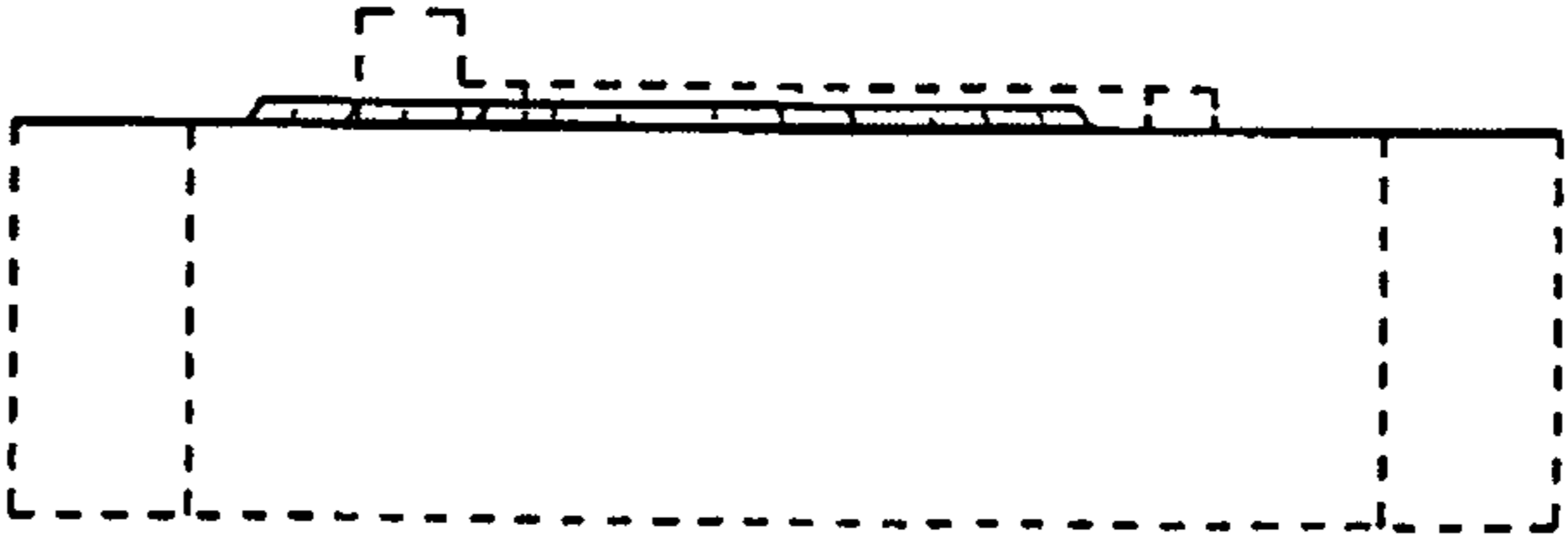

FIG. 4

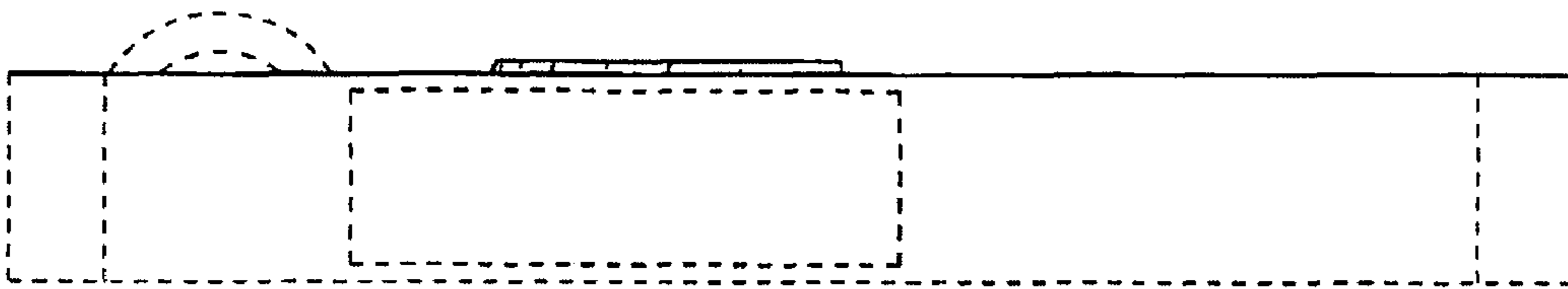

FIG. 5

