



US00D579652S

(12) **United States Design Patent**  
**Lim et al.**

(10) **Patent No.:** **US D579,652 S**  
(45) **Date of Patent:** **\*\* Nov. 4, 2008**

(54) **CRADLE FOR ANALYTE TEST METER**

2006/0040333 A1 2/2006 Zocchi  
2006/0293577 A1 12/2006 Morrison et al.  
2007/0106133 A1 5/2007 Stachwell et al.

(75) Inventors: **Peng Huay Ziv Lim**, Singapore (SG);  
**Yong Soon Lim**, Singapore (SG)

**FOREIGN PATENT DOCUMENTS**

(73) Assignee: **Lifescan, Inc.**, Milpitas, CA (US)

GB 2393356 A 3/2004

(\*\*) Term: **14 Years**

\* cited by examiner

*Primary Examiner*—Antoine D Davis

(21) Appl. No.: **29/297,155**

(57) **CLAIM**

(22) Filed: **Nov. 5, 2007**

We claim the ornamental design for a cradle for analyte test meter, as shown and described.

(51) **LOC (8) Cl.** ..... **03-01**

(52) **U.S. Cl.** ..... **D3/201; D3/218; D10/80**

(58) **Field of Classification Search** ..... D3/200,  
D3/201, 315; D10/74, 80; 206/305, 320;  
224/227, 242, 252, 253, 904, 901, 682-683;  
248/455; 455/42, 92; 379/455

**DESCRIPTION**

See application file for complete search history.

FIG. 1 is a top perspective view of the cradle for analyte test meter, as seen from the top, front and side;

FIG. 2 is a top plan view thereof;

FIG. 3 is a front elevational view thereof;

FIG. 4 is a side elevational view thereof; and,

FIG. 5 is a rear elevational view thereof showing components inside a recess.

The broken line showing of structural features is included for the purpose of illustrating non-claimed subject matter and forms no part of the claimed design.

(56) **References Cited**

**U.S. PATENT DOCUMENTS**

|              |         |                  |       |        |
|--------------|---------|------------------|-------|--------|
| D365,927 S * | 1/1996  | Cho              | ..... | D3/218 |
| D397,246 S * | 8/1998  | Hoofnagle et al. | ..... | D3/201 |
| 6,781,522 B2 | 8/2004  | Sleva et al.     |       |        |
| D530,274 S   | 10/2006 | Rabie et al.     |       |        |
| D559,529 S * | 1/2008  | Griffin et al.   | ..... | D3/201 |
| D563,093 S * | 3/2008  | Nussberger       | ..... | D3/201 |

**1 Claim, 3 Drawing Sheets**

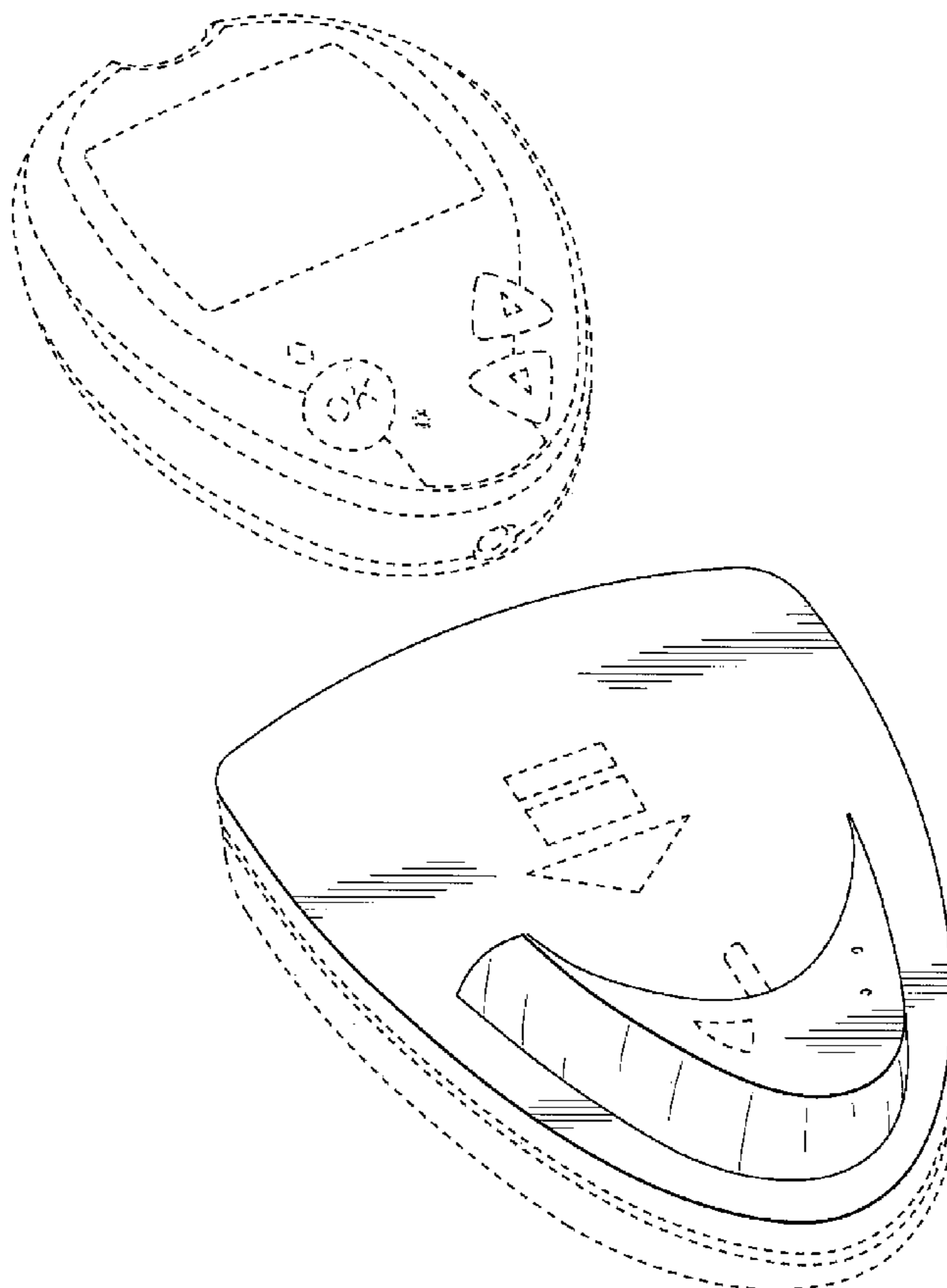

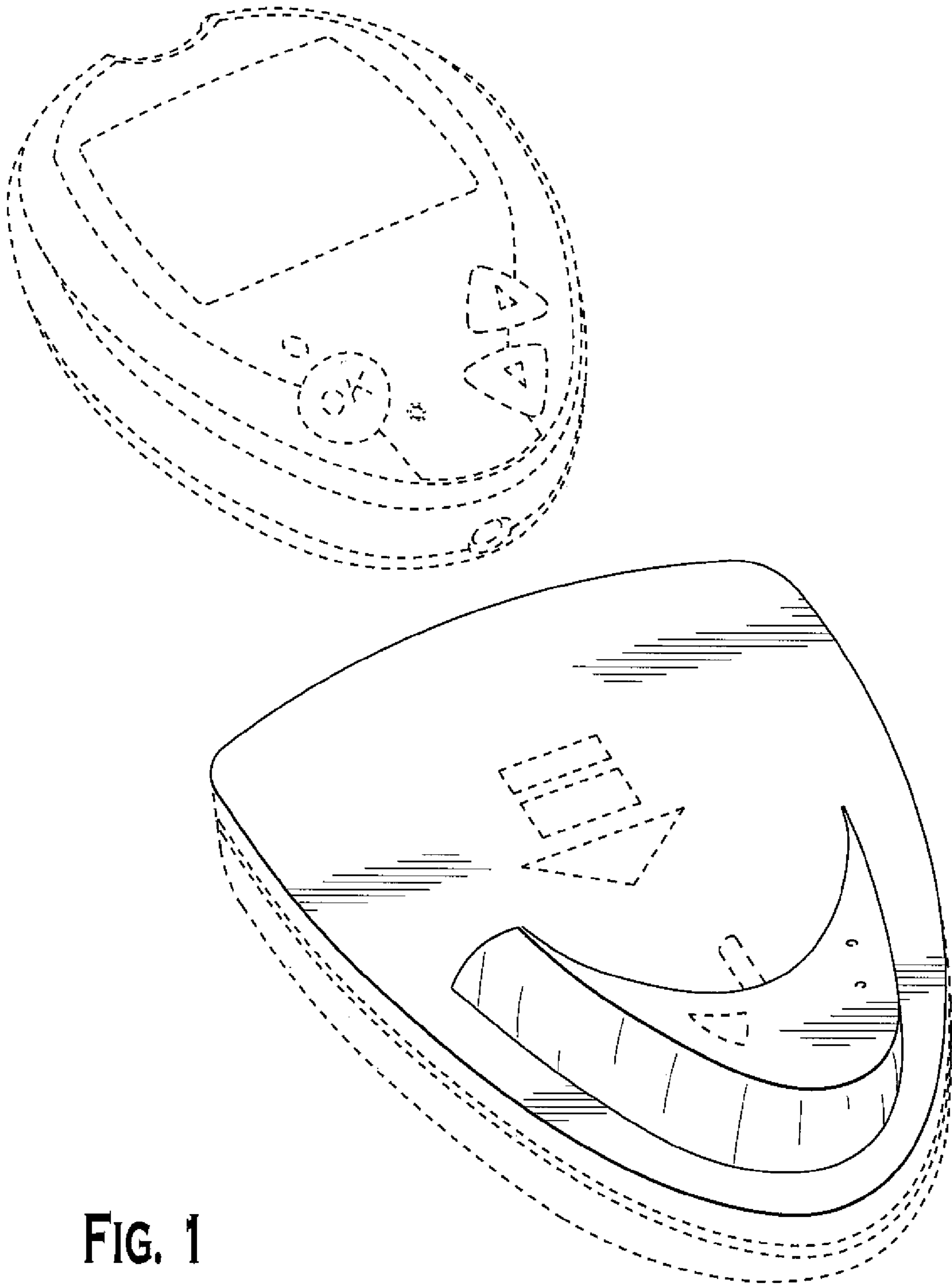

FIG. 1

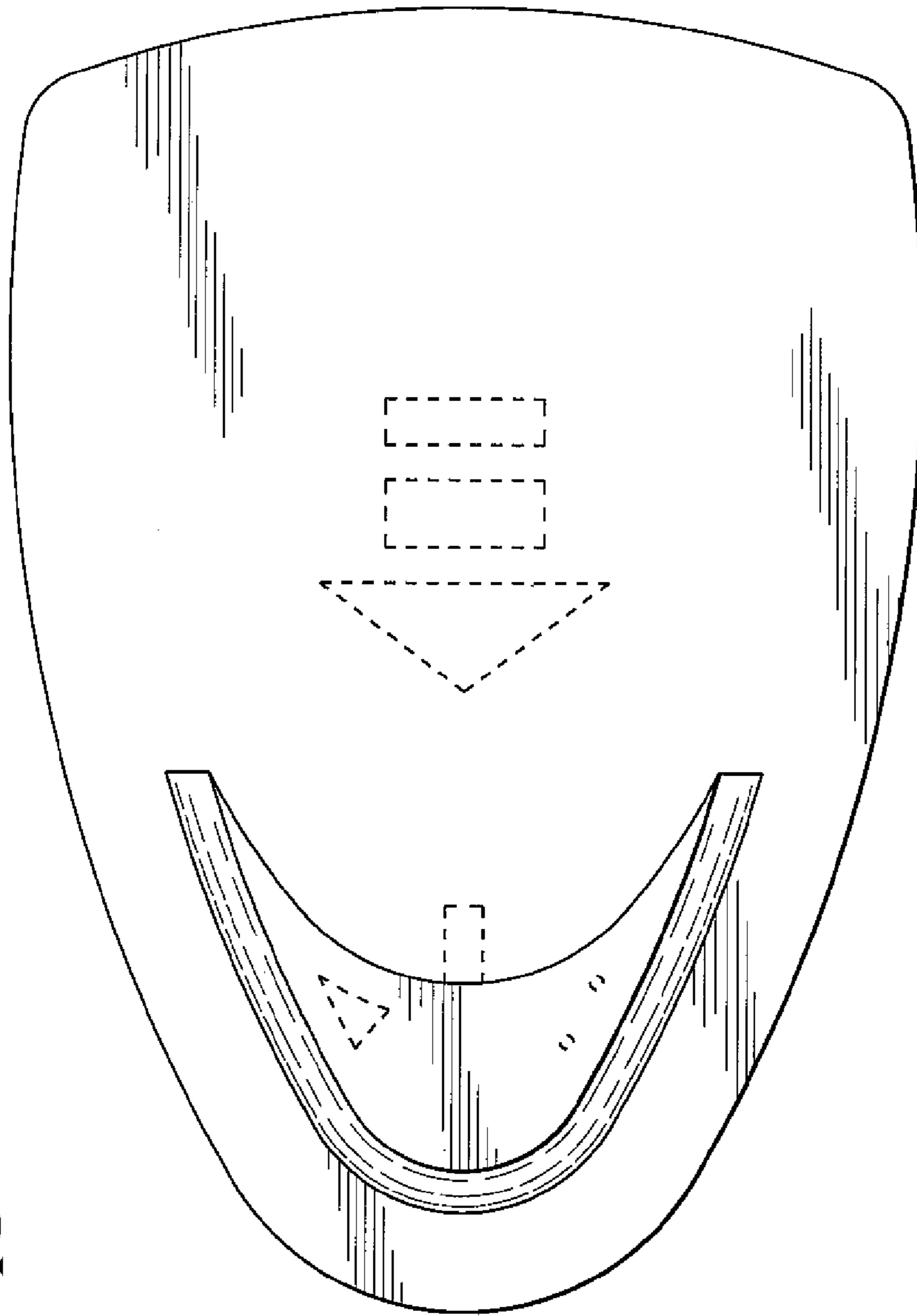

FIG. 2

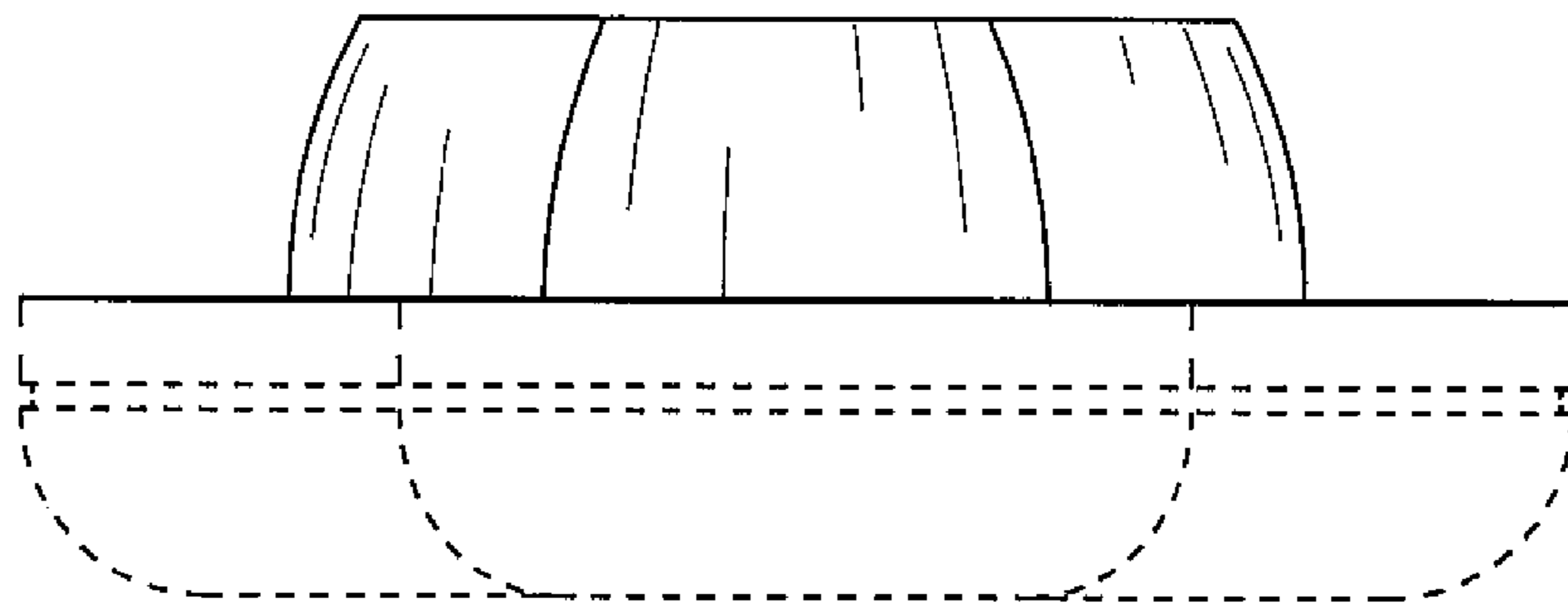

FIG. 3

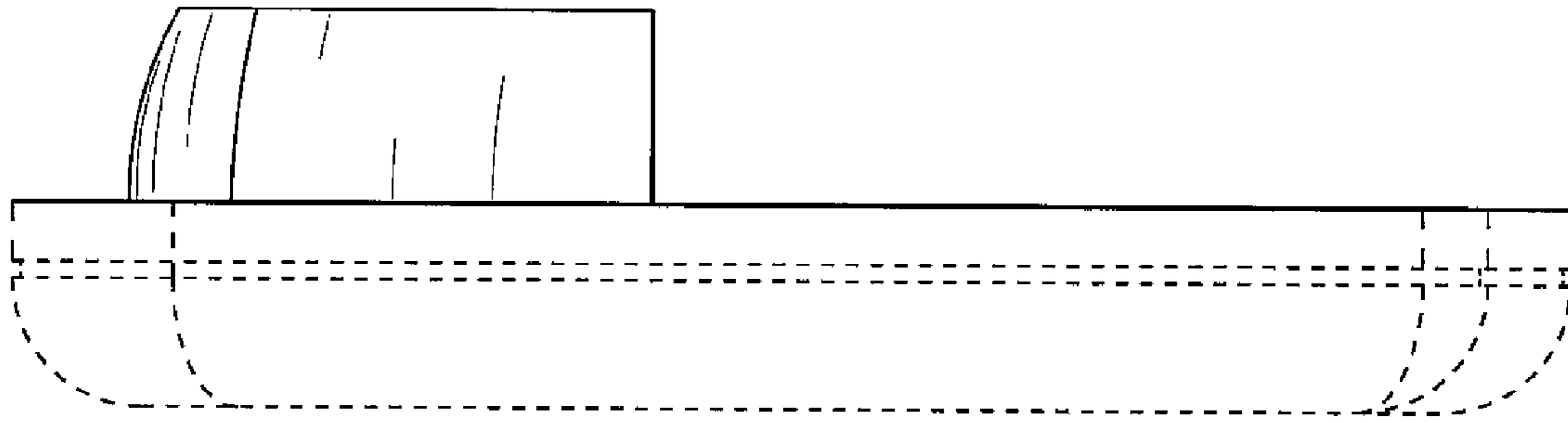

FIG. 4

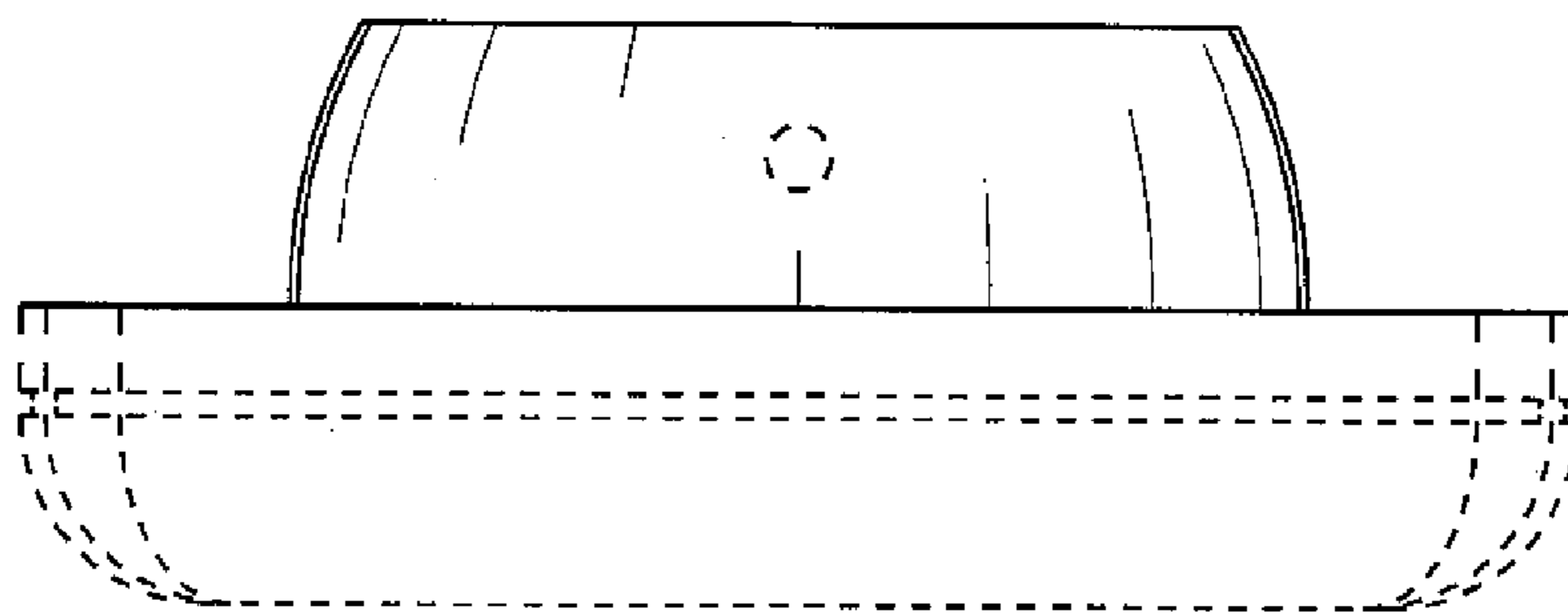

FIG. 5