



US00D579642S

(12) **United States Design Patent**
Frempong Boadu

(10) **Patent No.:** **US D579,642 S**

(45) **Date of Patent:** **** Nov. 4, 2008**

(54) **SHOE SOCK**

(76) **Inventor:** **Gwendolyn Frempong Boadu**, 329
Washington Ave., Brooklyn, NY (US)
11205

(**) **Term:** **14 Years**

(21) **Appl. No.:** **29/280,975**

(22) **Filed:** **Jun. 12, 2007**

(51) **LOC (8) Cl.** **02-04**

(52) **U.S. Cl.** **D2/961; D2/946**

(58) **Field of Classification Search** D2/946,
D2/947, 948, 950, 952, 954, 955, 956, 961,
D2/962, 965, 968, 980, 981, 982, 983, 985,
D2/989, 994; 36/12, 24.5, 28, 29, 30 A, 30 R,
36/35 R, 36 R, 37, 43, 44

See application file for complete search history.

(56) **References Cited**

U.S. PATENT DOCUMENTS

D83,615 S *	3/1931	Ischinger	D2/985
D83,616 S *	3/1931	Ischinger	D2/985
1,907,136 A	5/1933	Weitsen		
1,986,124 A	1/1935	Smith		
2,138,227 A *	11/1938	Damon	36/22 R
2,253,959 A	6/1941	Margolin		
2,257,343 A *	9/1941	Kilburn	36/19.5
2,333,201 A *	11/1943	Russell	36/30 R
2,411,901 A	12/1946	Silver		
D165,535 S *	12/1951	McPherson	D2/947
4,050,167 A *	9/1977	Senter	36/32 R
D252,117 S *	6/1979	Lewis	D2/952
D260,451 S *	9/1981	Greenblatt et al.	D2/952
D260,452 S *	9/1981	Greenblatt et al.	D2/952
D260,571 S *	9/1981	Greenblatt et al.	D2/952
D263,647 S *	4/1982	Railton	D2/952
D281,287 S *	11/1985	Vitrac	D2/952
D287,903 S *	1/1987	Jones et al.	D2/952

D310,598 S *	9/1990	Cummings	D2/947
5,547,620 A	8/1996	Guiotto		
D381,795 S *	8/1997	Coats	D2/952
5,951,935 A	9/1999	Healy et al.		
D440,384 S *	4/2001	Shifflett et al.	D2/952
D495,121 S *	8/2004	McClaskie	D2/952
D495,856 S *	9/2004	McClaskie	D2/952
D498,902 S *	11/2004	Adams	D2/951
D507,396 S *	7/2005	Gerber	D2/952
D508,602 S *	8/2005	Hatfield et al.	D2/953
D513,839 S *	1/2006	McClaskie	D2/952
D536,162 S *	2/2007	McClaskie	D2/952
D555,883 S *	11/2007	Andersen et al.	D2/952
2001/0042319 A1 *	11/2001	Coomes	36/11.5

* cited by examiner

Primary Examiner—Stella M. Reid

Assistant Examiner—Elizabeth J Oswecki

(74) *Attorney, Agent, or Firm*—Merchant & Gould, P.C.

(57) **CLAIM**

The ornamental design for a shoe sock, as shown and described.

DESCRIPTION

FIG. 1 is a top perspective view of a shoe sock showing my new design;

FIG. 2 is a bottom perspective view thereof;

FIG. 3 is a front elevation view thereof;

FIG. 4 is a rear elevation view thereof;

FIGS. 5 and 6 are side elevation views thereof;

FIG. 7 is a top plan view thereof; and,

FIG. 8 is a bottom plan view thereof.

The broken lines shown on the shoe sock represent top stitching.

1 Claim, 5 Drawing Sheets

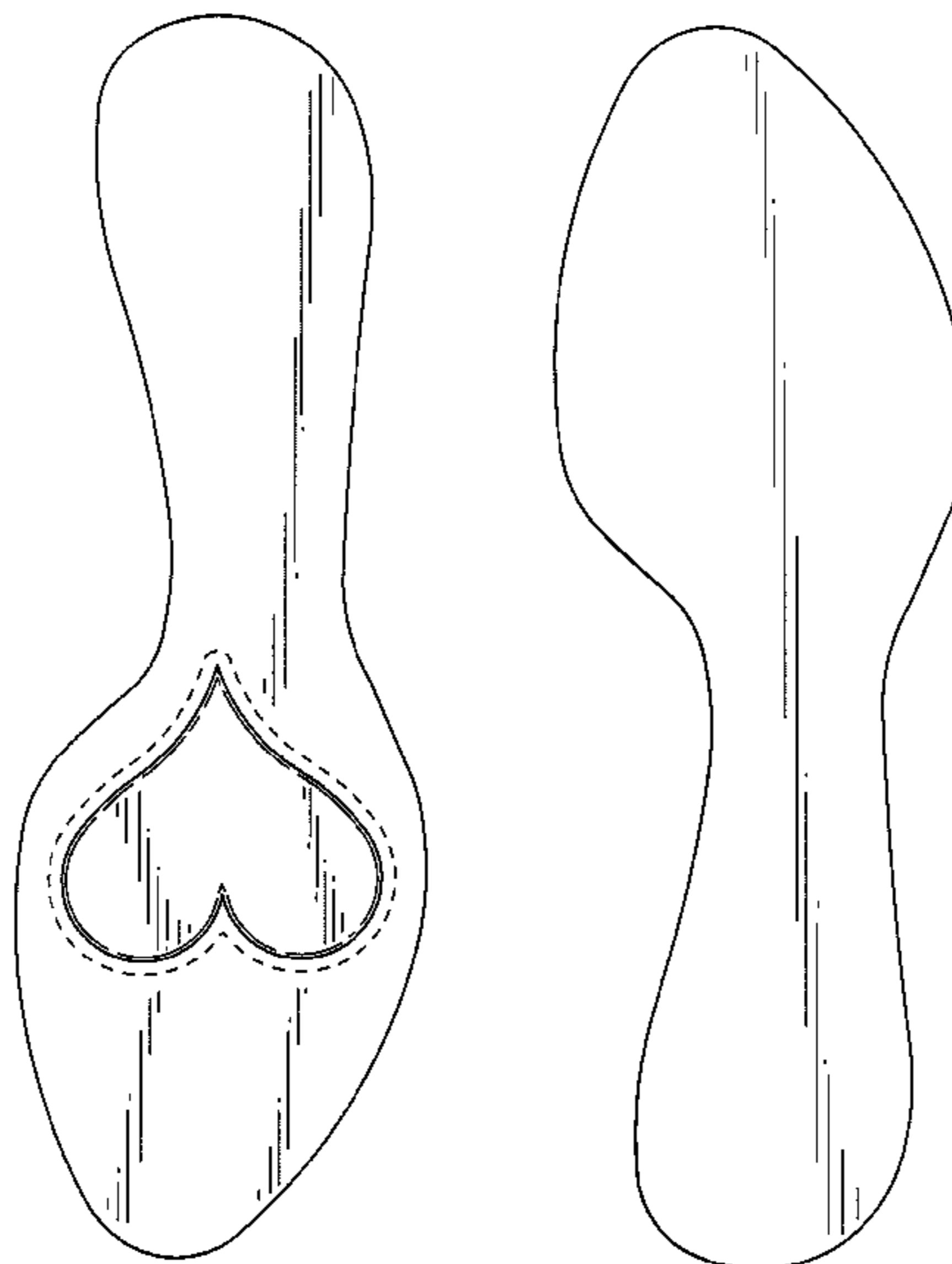

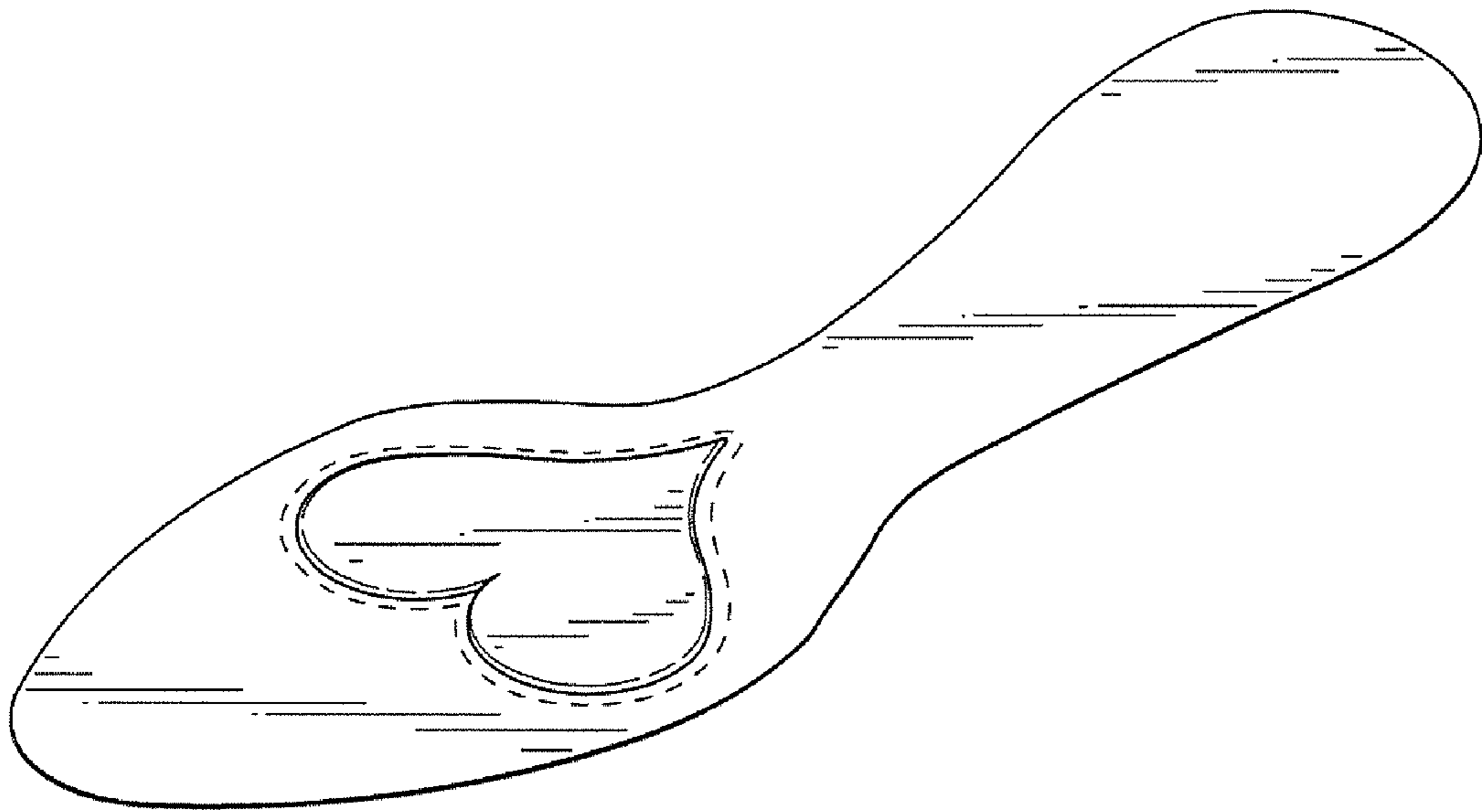

FIG.1

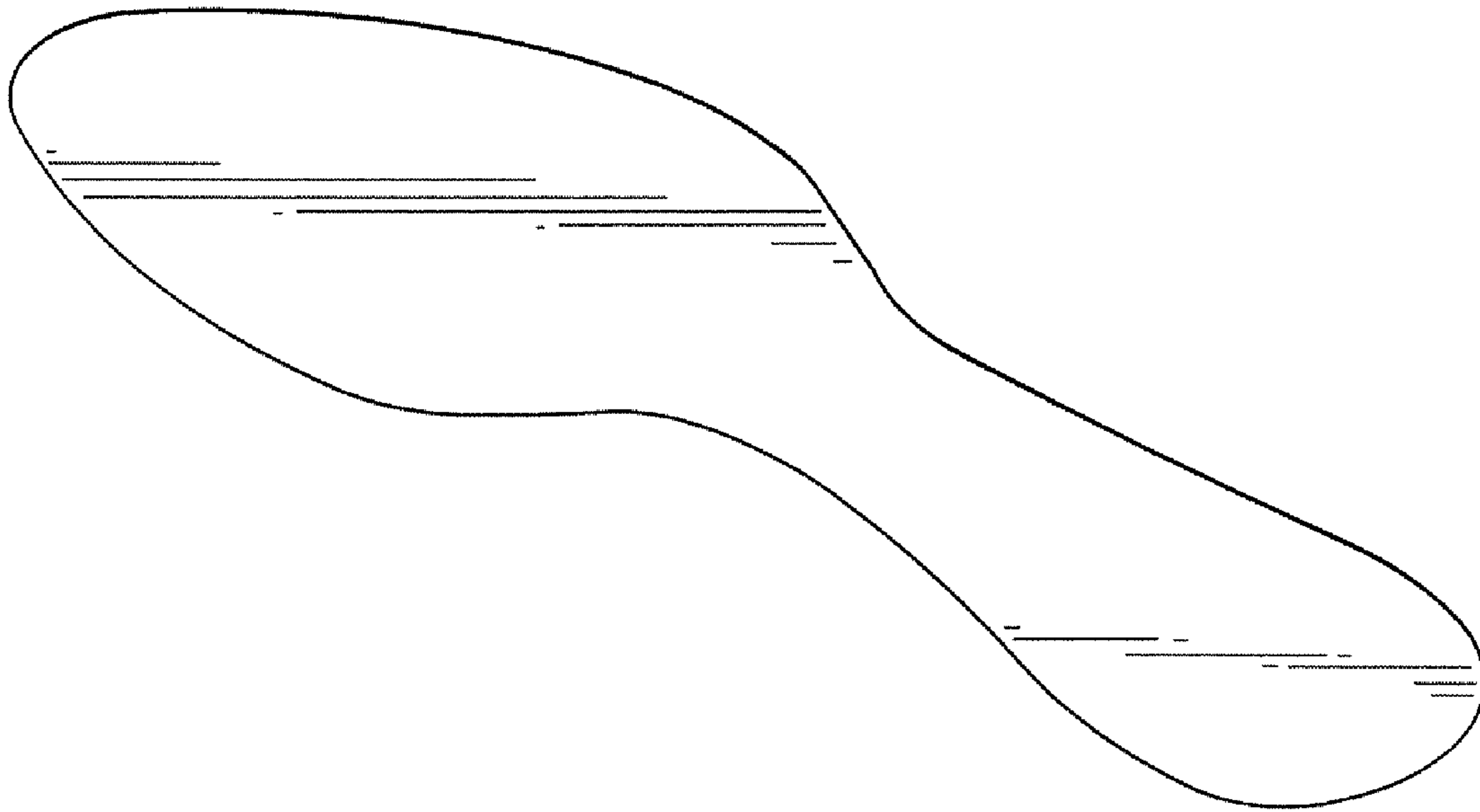

FIG.2



FIG.3



FIG.4



FIG. 5



FIG. 6

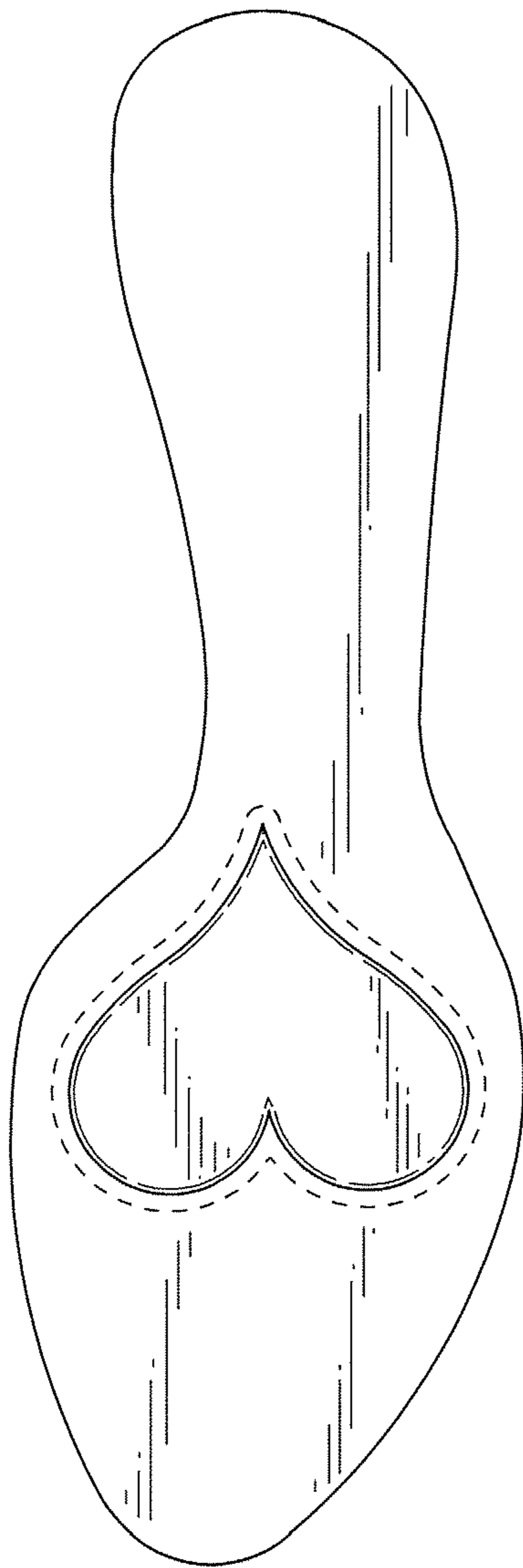

FIG.7

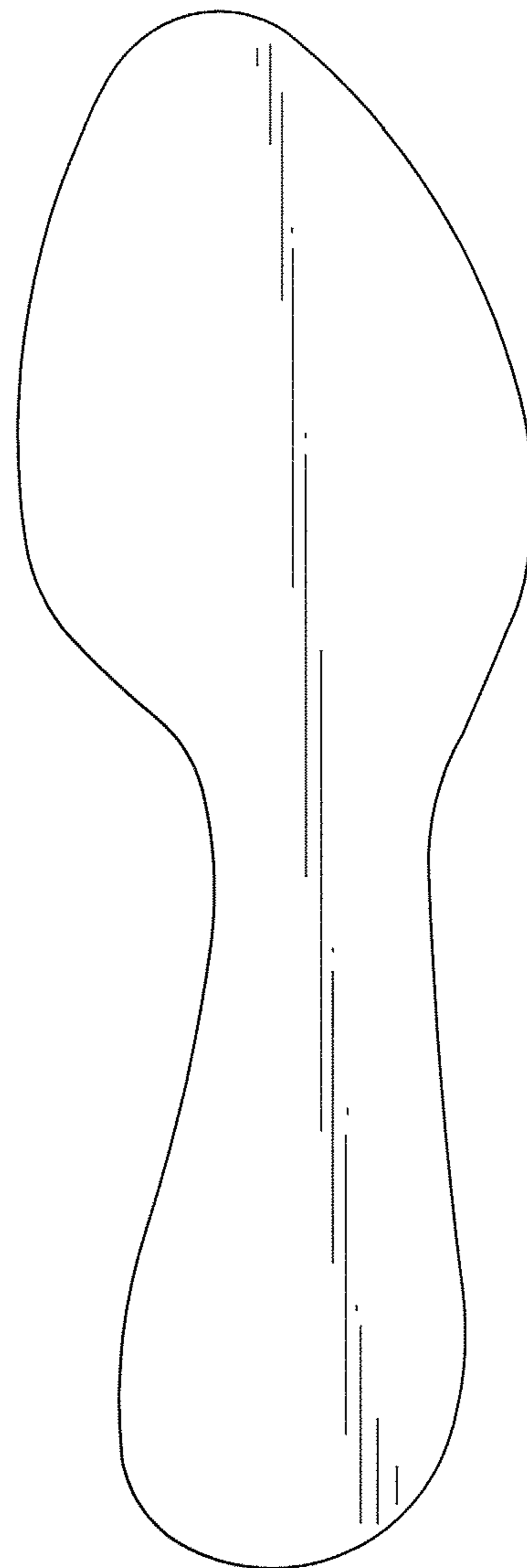

FIG.8