



US00D579529S

(12) **United States Design Patent**
Bickler et al.

(10) **Patent No.:** **US D579,529 S**

(45) **Date of Patent:** **** Oct. 28, 2008**

(54) **SHOWER CONTROL**

D477,058 S * 7/2003 Panis et al. D23/254

(75) Inventors: **Marc Bickler**, Charlotte, NC (US);
Victor Hoernig, Lowell, IN (US);
Geraint Krumpe, Chicago, IL (US)

* cited by examiner

Primary Examiner—Robert A Delehanty
(74) *Attorney, Agent, or Firm*—Edgar A. Zarins; Lloyd D. Doigan

(73) Assignee: **Brasstech, Inc.**, Santa Ana, CA (US)

(57) **CLAIM**

(**) Term: **14 Years**

The ornamental design for a shower control, as shown and described.

(21) Appl. No.: **29/279,561**

(22) Filed: **May 3, 2007**

DESCRIPTION

(51) **LOC (8) Cl.** **23-01**

FIG. 1 is a front perspective view of a shower control showing our design;

(52) **U.S. Cl.** **D23/254**

FIG. 2 is a front elevational view thereof;

(58) **Field of Classification Search** D23/250,

FIG. 3 is a left side elevational view thereof;

D23/252–254, 238–243, 244–249, 304; 4/675–678;
D8/300, 307–308; D6/550; 137/801; 16/110.1,

FIG. 4 is a right side elevational view thereof;

16/441

FIG. 5 is a top plan view thereof; and,

See application file for complete search history.

FIG. 6 is a bottom plan view thereof.

The broken lines in the Figures are for illustrative purposes only and form no part of the claimed design.

(56) **References Cited**

U.S. PATENT DOCUMENTS

D476,722 S * 7/2003 Panis et al. D23/254

1 Claim, 6 Drawing Sheets

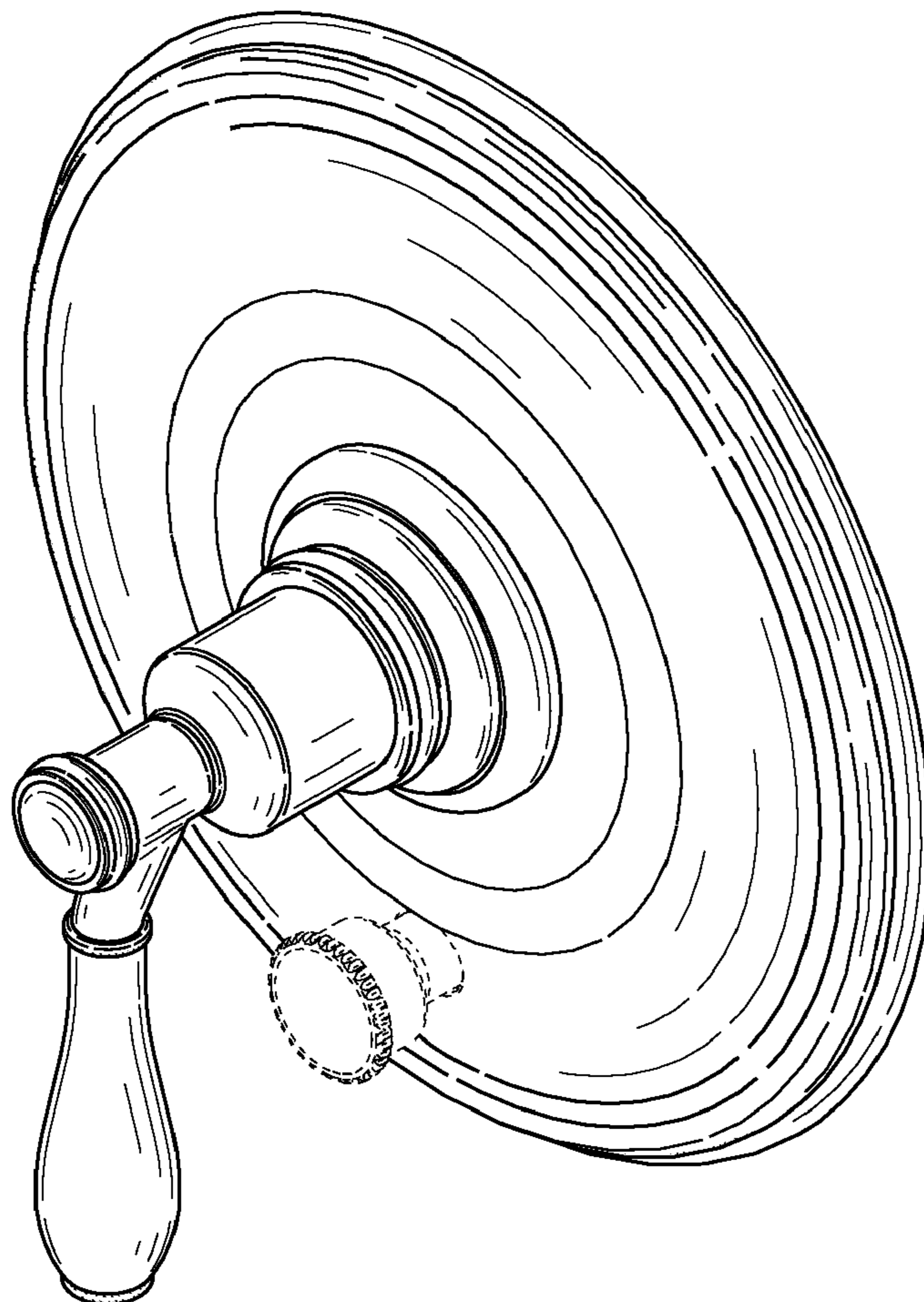

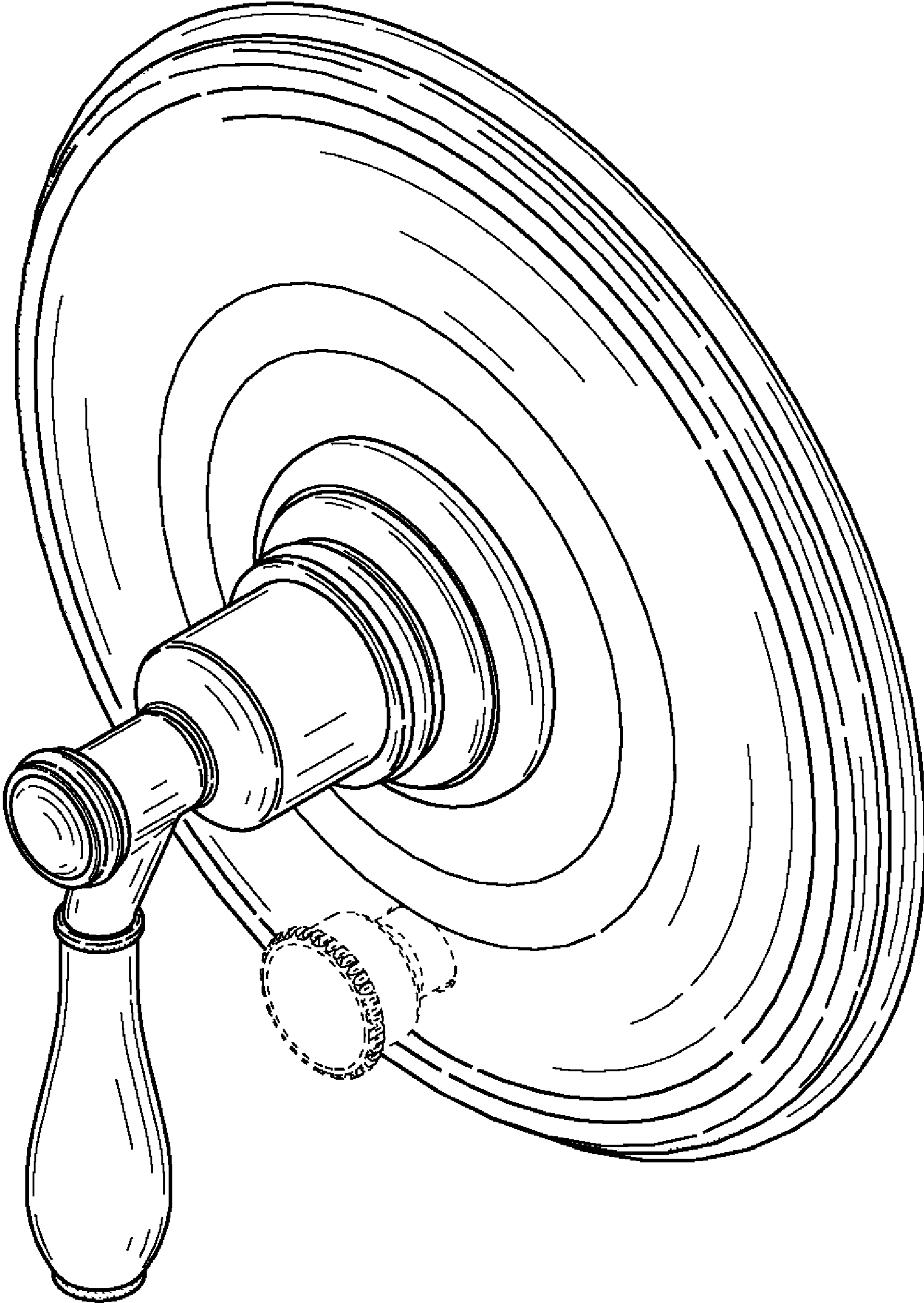

FIG. 1

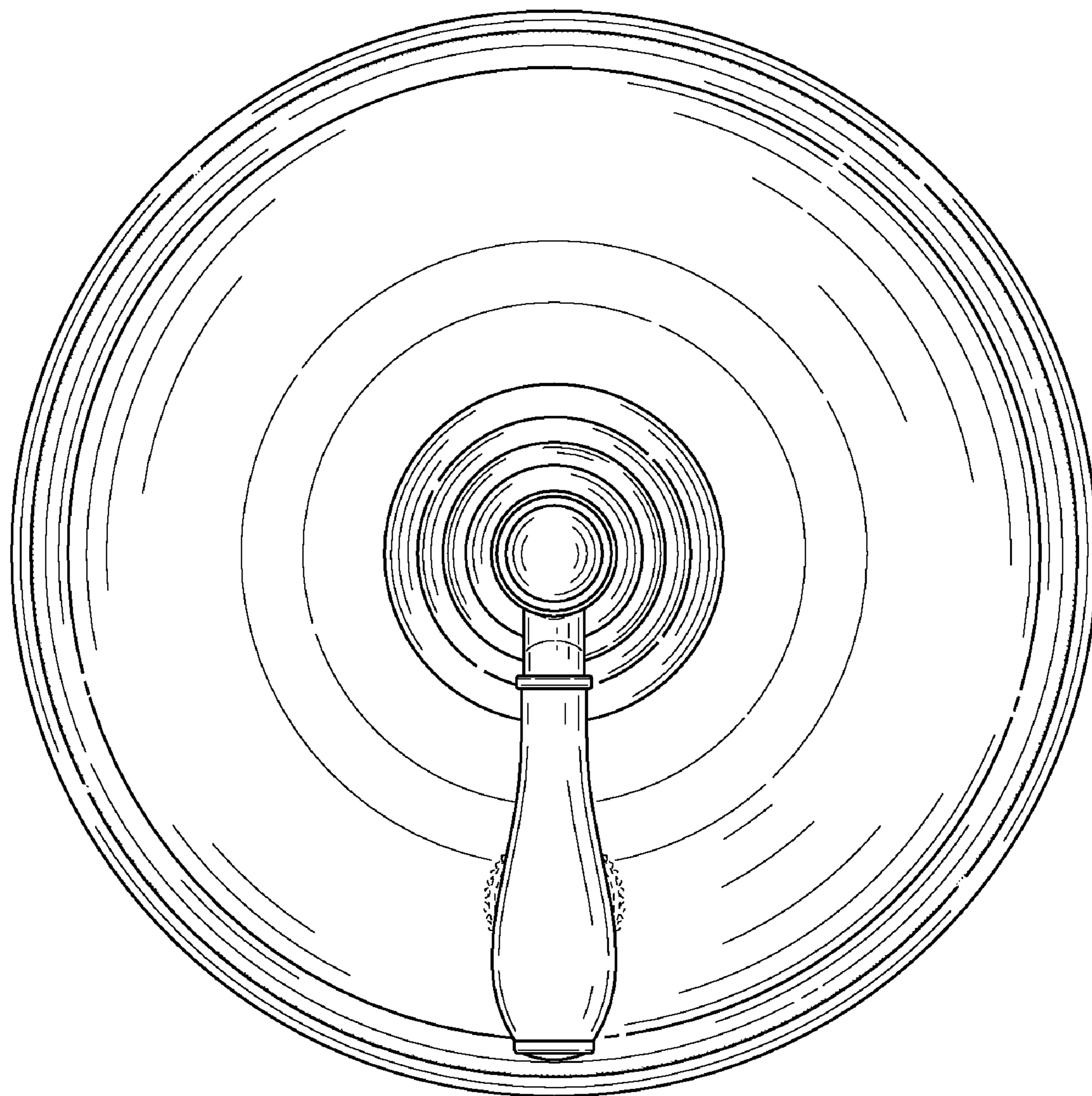

FIG. 2

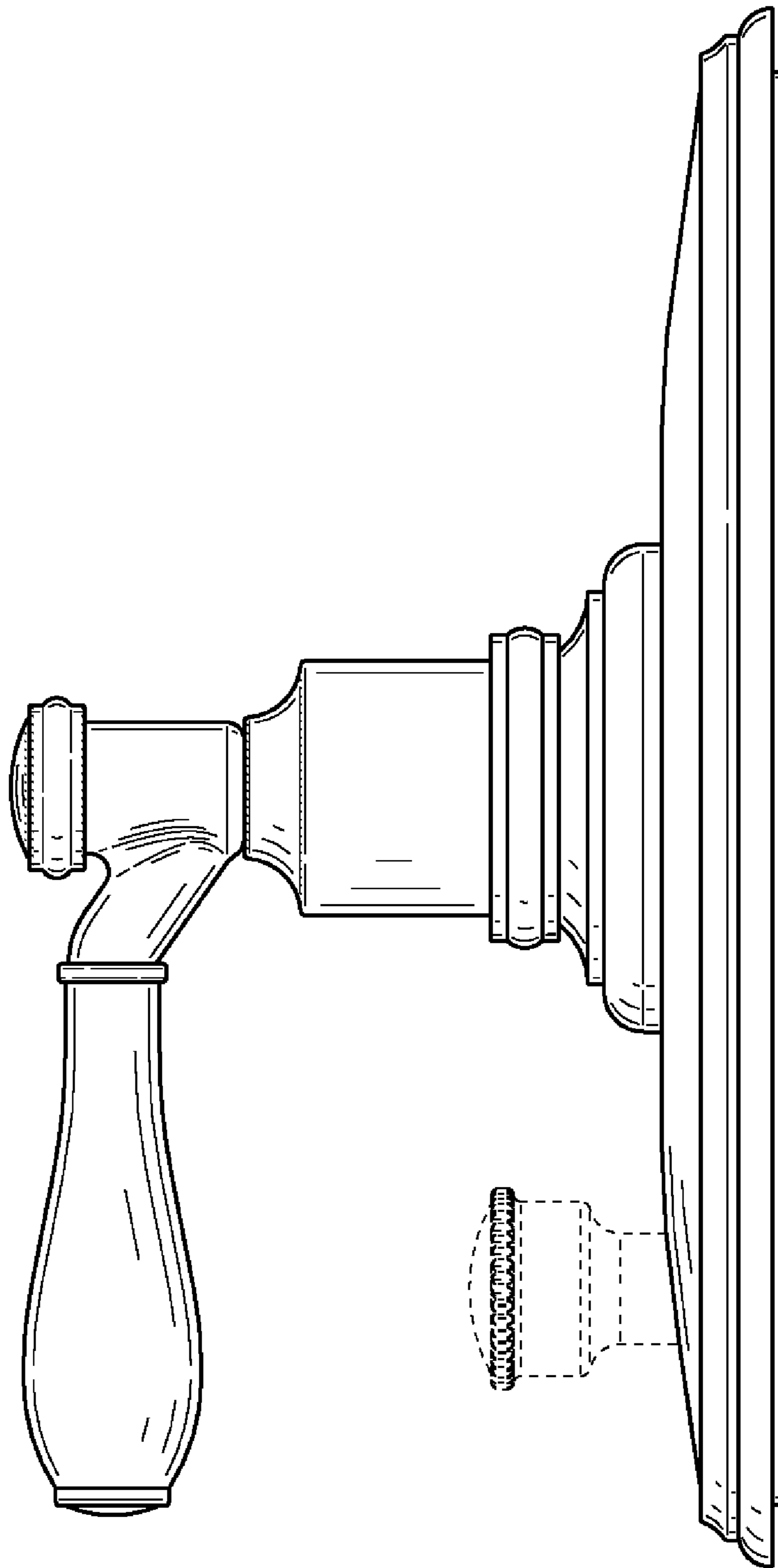

FIG. 3

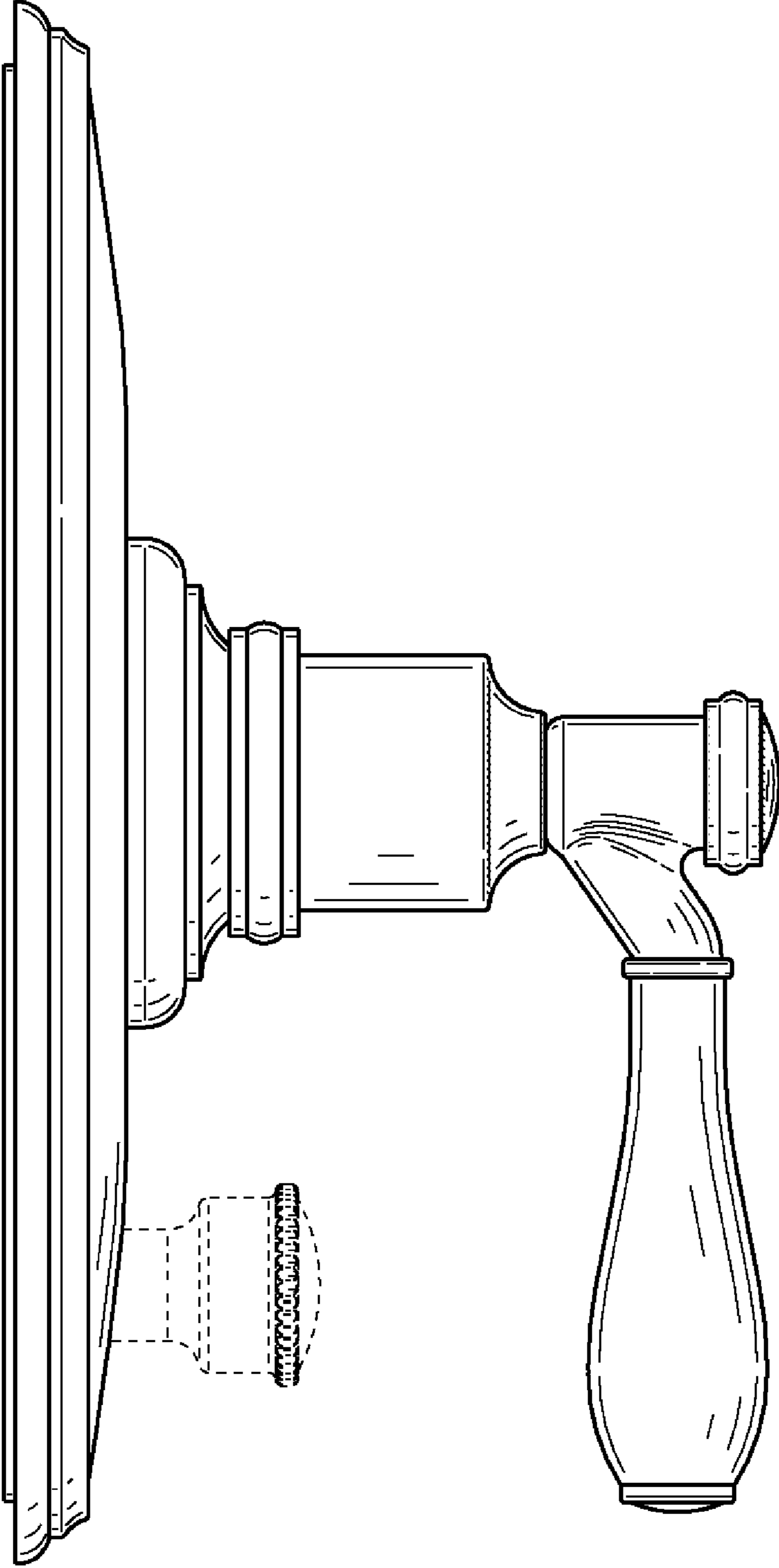

FIG. 4

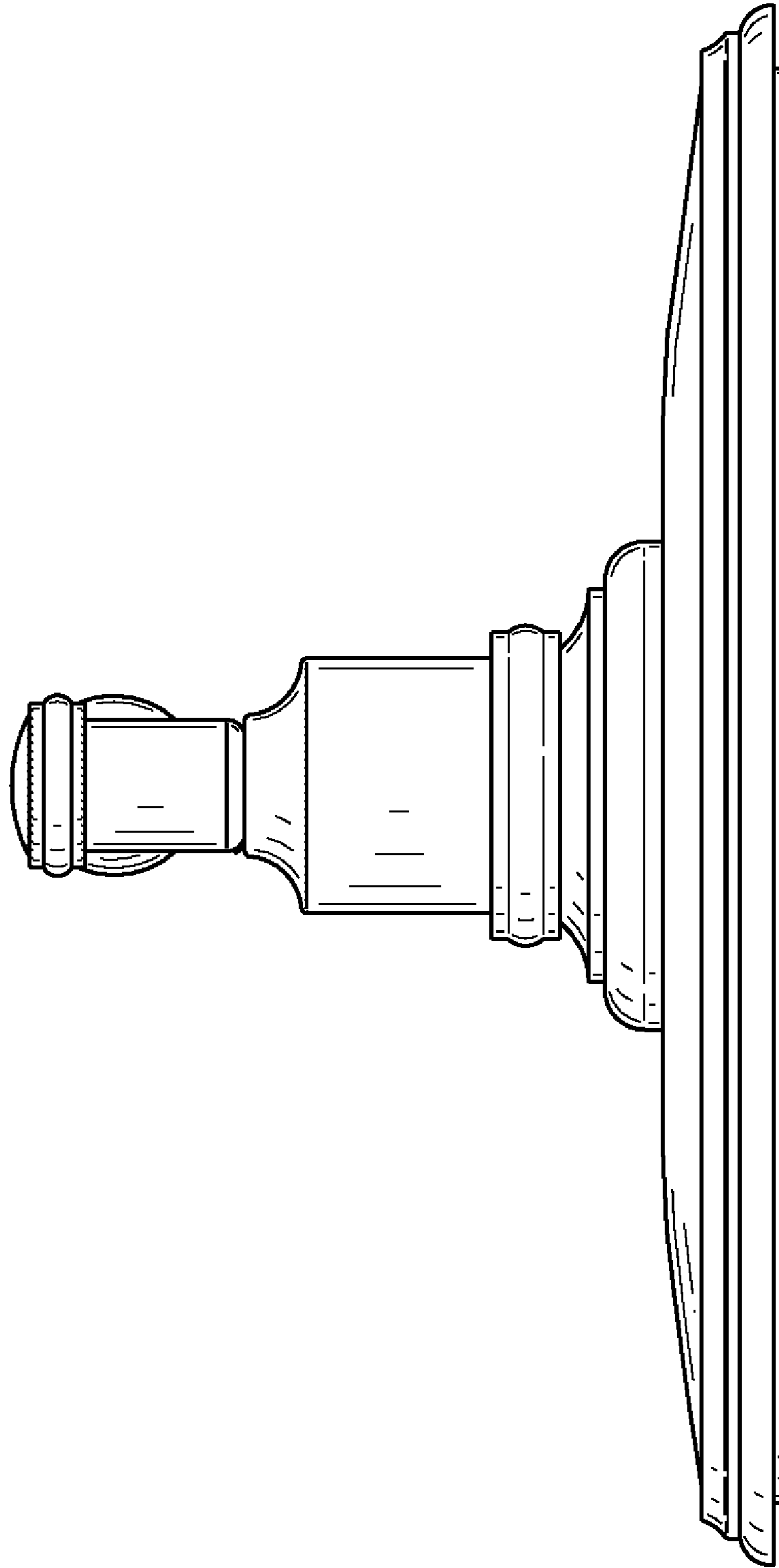

FIG. 5

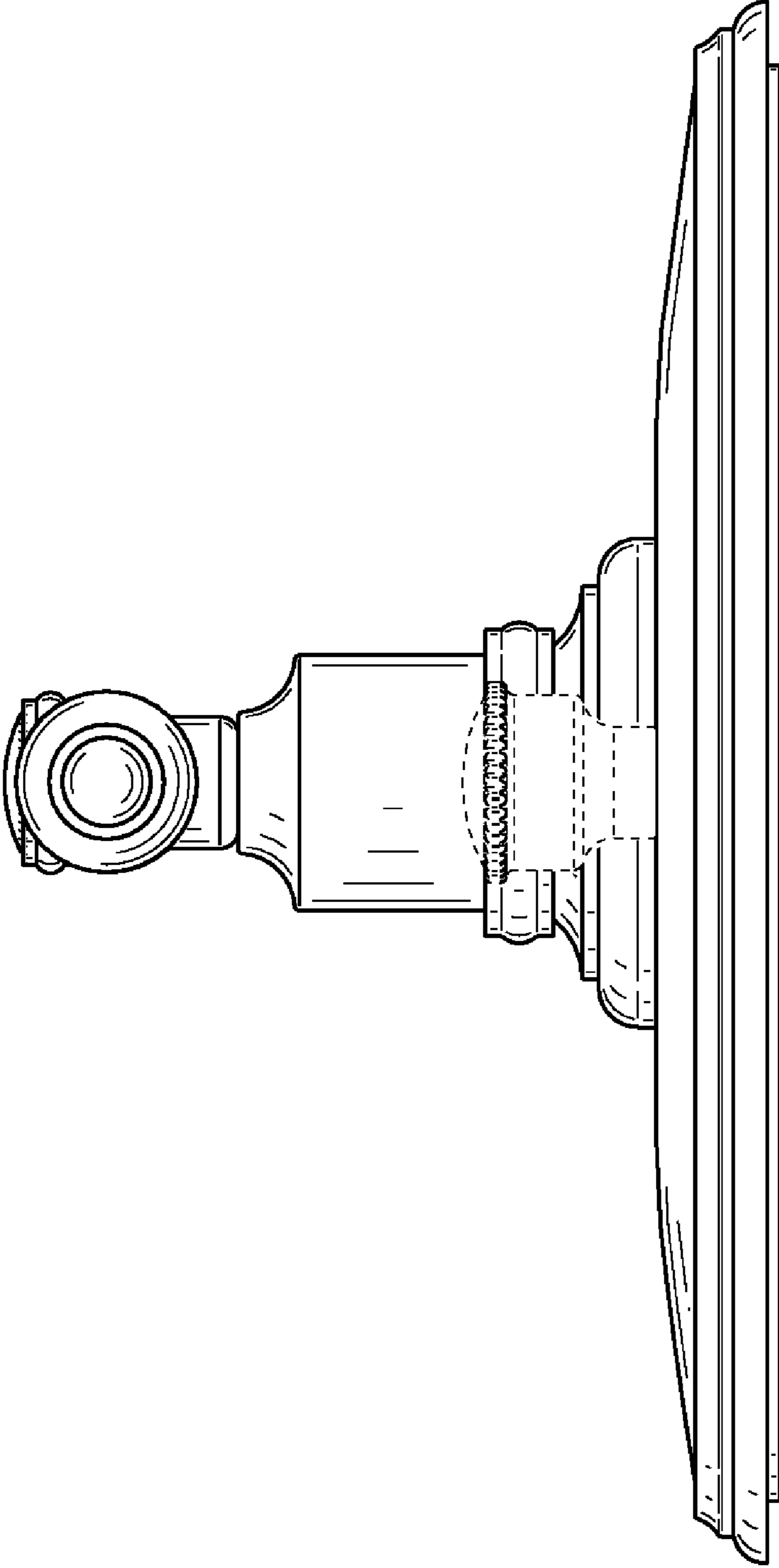

FIG. 6