



US00D579407S

(12) **United States Design Patent**
Creech et al.

(10) **Patent No.:** **US D579,407 S**
(45) **Date of Patent:** **** Oct. 28, 2008**

(54) **TIRE TREAD**

(76) Inventors: **Dean B. Creech**, 132 Dana Dr., Easley, SC (US) 29642; **Luz M. Restrepo**, 204 Trent Dr., Taylors, SC (US) 29687; **Joseph N. Brown, IV**, 218 Kinard Way, Simpsonville, SC (US) 29681

(**) Term: **14 Years**

(21) Appl. No.: **29/269,777**

(22) Filed: **Dec. 8, 2006**

(51) **LOC (8) Cl.** **12-15**

(52) **U.S. Cl.** **D12/551**

(58) **Field of Classification Search** D12/505-567;
159/209.1, 209.12, 209.18, 209.25
See application file for complete search history.

(56) **References Cited**

U.S. PATENT DOCUMENTS

D330,882 S	11/1992	Hasegawa	D12/147
D396,676 S *	8/1998	Croyle	D12/550
6,123,130 A *	9/2000	Himuro et al.	152/209.3
D446,170 S	8/2001	Williams	D12/146
D450,032 S *	11/2001	Heinen	D12/550
D456,764 S	5/2002	Heinen et al.	D12/551
D458,580 S *	6/2002	Young et al.	D12/512
D459,292 S	6/2002	Hoover et al.	D12/554
D464,021 S *	10/2002	Walton et al.	D12/554
D472,515 S	4/2003	Hutz et al.	D12/551
D474,146 S *	5/2003	Douce	D12/560
D528,499 S	9/2006	Creech et al.	D12/544
D571,285 S *	6/2008	Ochi	D12/549

OTHER PUBLICATIONS

Tread design Guide, 1992, p. 41, BGGoodrich Comp T/A ZR.
Tread design Guide, 1999, p. 13, Barum OR58 Bravura.
Tread Design Guide, 1999, p. 72, Toyo Proxes U1.
Tread Design Guide, 2002, p. 46, Medalist Defender ZR.
Tread Design Guide, 2002, p. 59, Riken Defender HR.
Tread Design Guide, 2004, p. 11, BFGoodrich G-Force T/A KDW.
Tread Design Guide, 2004, p. 38, Mastercraft, Avenger 4x4.

* cited by examiner

Primary Examiner—Robert M Spear

Assistant Examiner—George D Kirschbaum

(74) *Attorney, Agent, or Firm*—Carolyn G. Uldrick; E. Martin Remick; Frank J. Campigotto

(57) **CLAIM**

The ornamental design for a tire tread, as shown and described.

DESCRIPTION

FIG. 1 is a perspective view of a tire tread of this invention showing our new design, it being understood that the tread pattern repeats circumferentially throughout the outer circumference and shoulder of a tire, the opposite side perspective view being an inverted image thereto; and,

FIG. 2 is a full frontal elevation view of the tire tread thereof of FIG. 1.

In the drawings, the dark stippled surface shading represents the recessed groove portions of the tire tread having a depth as best illustrated along the top and bottom edge of FIG. 2. The broken line disclosure of the tire sidewall and inner bead depicts environmental subject matter that forms no part of the claimed design.

1 Claim, 2 Drawing Sheets

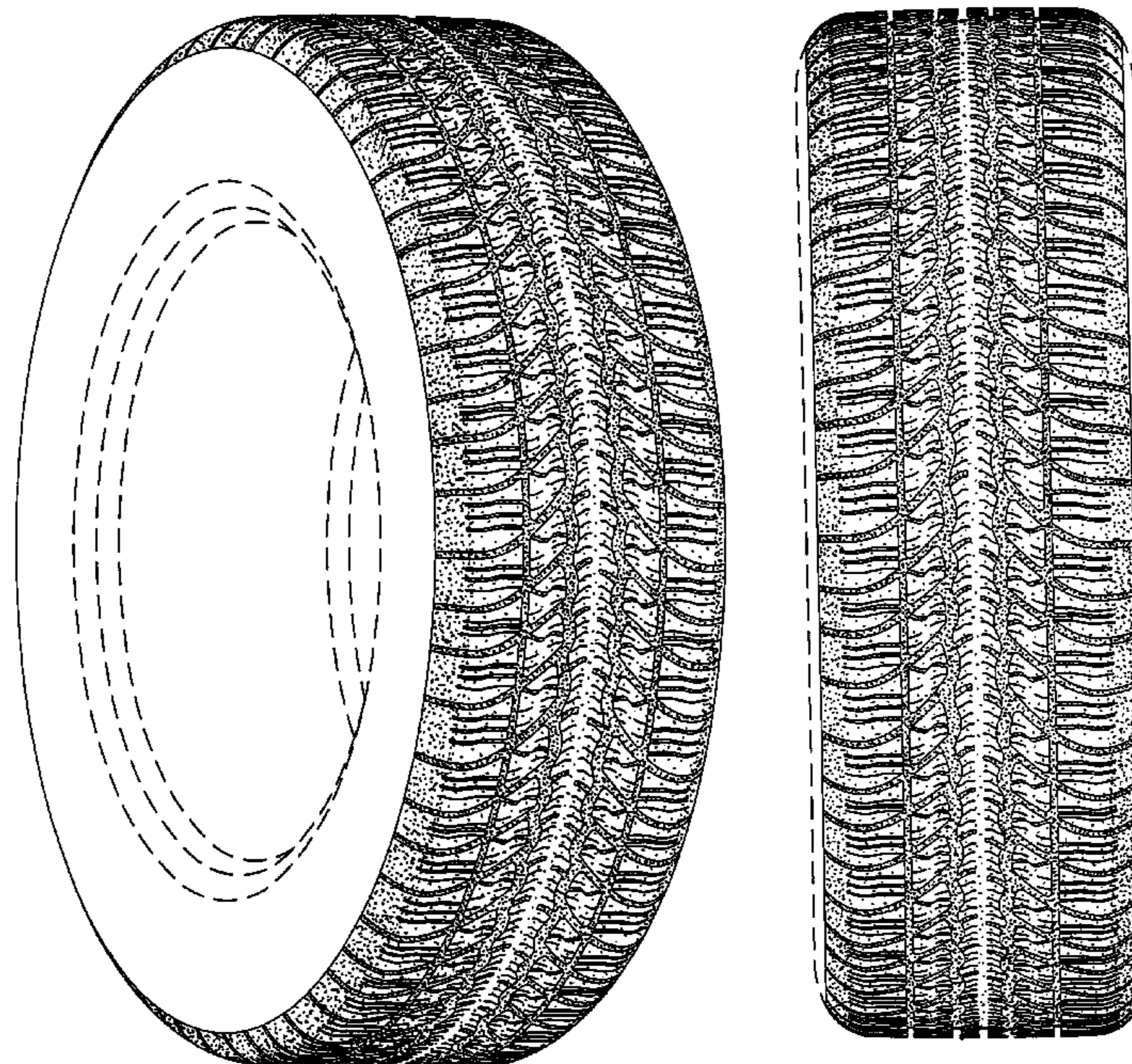

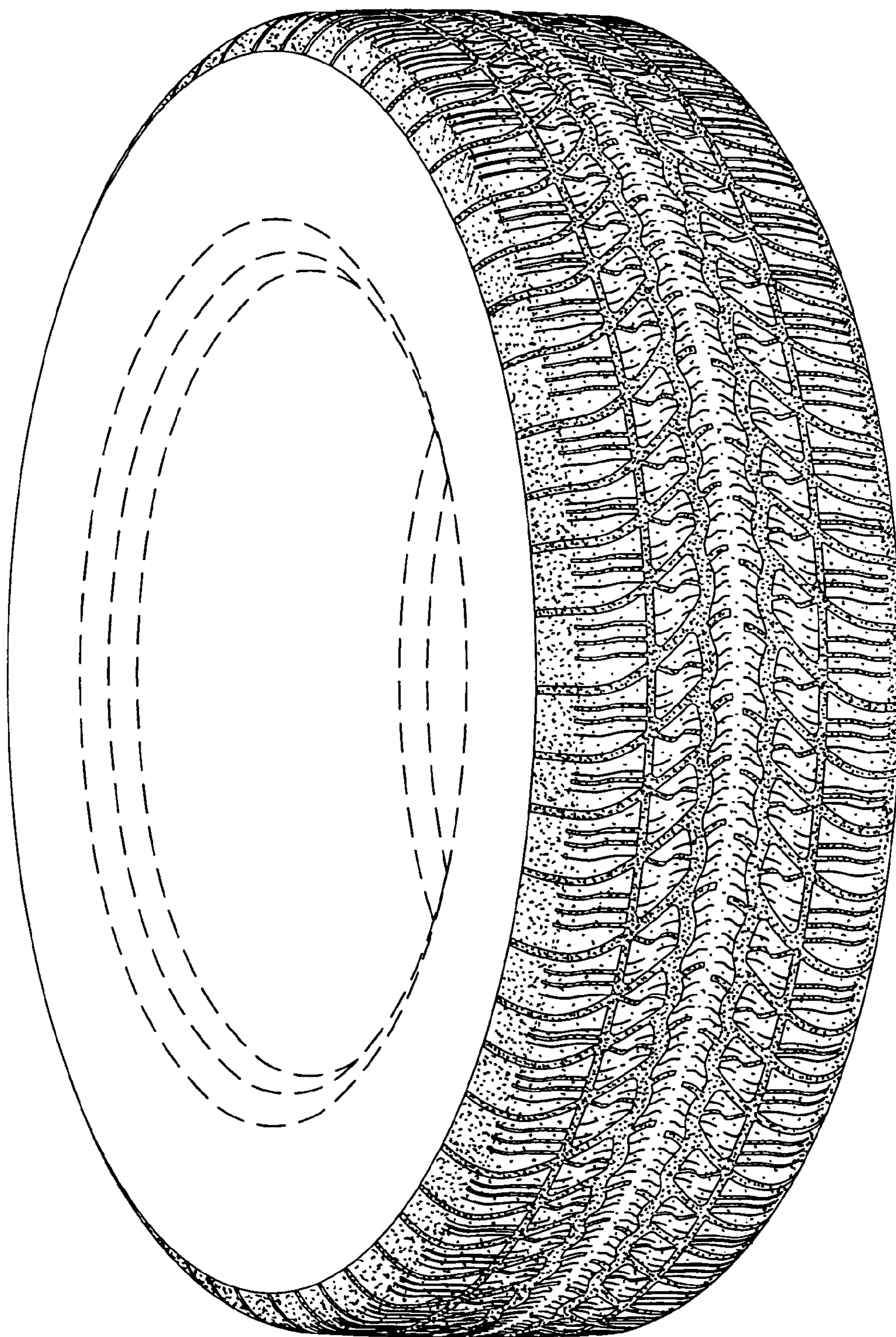

Fig. 1

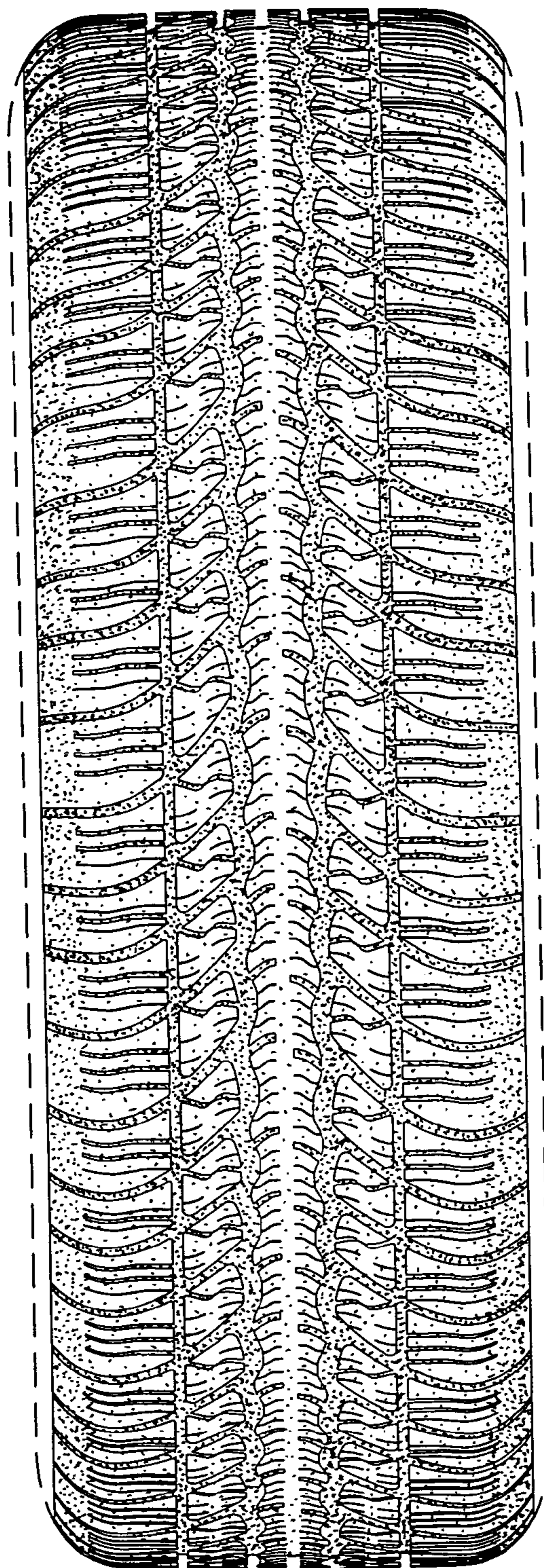

Fig. 2