



US00D579323S

(12) **United States Design Patent**
Hagleitner

(10) **Patent No.:** **US D579,323 S**
(45) **Date of Patent:** **** Oct. 28, 2008**

(54) **JOURNAL BEARING FOR A CARRIER FOR PAPER ROLLS**

3,718,065 A * 2/1973 Liber 411/14
D255,471 S * 6/1980 Loechel D21/488
D543,446 S * 5/2007 DiNenna D8/387

(76) Inventor: **Hans Georg Hagleitner**, Lindenallee 11,
Zell am See (AT) A-5700

* cited by examiner

(**) Term: **14 Years**

Primary Examiner—Cathron Brooks

(21) Appl. No.: **29/306,270**

Assistant Examiner—Barbara Fox

(22) Filed: **Apr. 4, 2008**

(74) *Attorney, Agent, or Firm*—Laurence A. Greenberg;
Werner H. Stemer; Ralph E. Locher

Related U.S. Application Data

(57) **CLAIM**

(62) Division of application No. 29/283,133, filed on Aug.
7, 2007, now Pat. No. Des. 570,209.

The ornamental design for a journal bearing for a carrier for
paper rolls, as shown and described.

(30) **Foreign Application Priority Data**

DESCRIPTION

Feb. 7, 2007	(EM)	667 167-0014
Feb. 7, 2007	(EM)	667 167-0015
Feb. 7, 2007	(EM)	667 167-0016
Feb. 7, 2007	(EM)	667 167-0017
Feb. 7, 2007	(EM)	667 167-0018
Feb. 7, 2007	(EM)	667 167-0020
Feb. 7, 2007	(EM)	667 167-0022
Feb. 7, 2007	(EM)	667 167-0023
Feb. 7, 2007	(EM)	667 167-0024
Feb. 7, 2007	(EM)	667 167-0025
Mar. 13, 2007	(EM)	688 114-0001
Mar. 13, 2007	(EM)	688 114-0002

FIG. 1 is a side elevation of a journal bearing for a carrier for
paper rolls showing my new design together with an exem-
plary bearing pin for a paper roll;

(51) **LOC (8) Cl.** **08-99**

(52) **U.S. Cl.** **D8/499; D15/143**

(58) **Field of Classification Search** D8/382-399,
D8/499; D15/143; 81/436; 242/570, 598,
242/598.2, 422.4-423.2; 411/378, 379, 382,
411/542, 403

FIG. 2 is a side elevation thereof, rotated about 90 degrees
relative to FIG. 1;

FIG. 3 is a side elevation of a journal bearing for a carrier for
paper rolls showing my new design together with an exem-
plary end cap for a core of a paper roll;

See application file for complete search history.

FIG. 4 is a side elevation thereof, rotated about 90 degrees
relative to FIG. 3;

(56) **References Cited**

U.S. PATENT DOCUMENTS

D175,680 S * 9/1955 Glasgow D8/391

FIG. 5 is a perspective view of the journal bearing showing
my new design;

FIG. 6 is a side elevation thereof;

FIG. 7 is a top plan view thereof;

FIG. 8 is a side elevation showing the bearing pin rotated
about 90 degrees relative to FIG. 6; and,

FIG. 9 is a bottom plan view thereof.

The broken lines shown in the drawings illustrate environ-
mental structure and form no part of the claimed design.

1 Claim, 1 Drawing Sheet

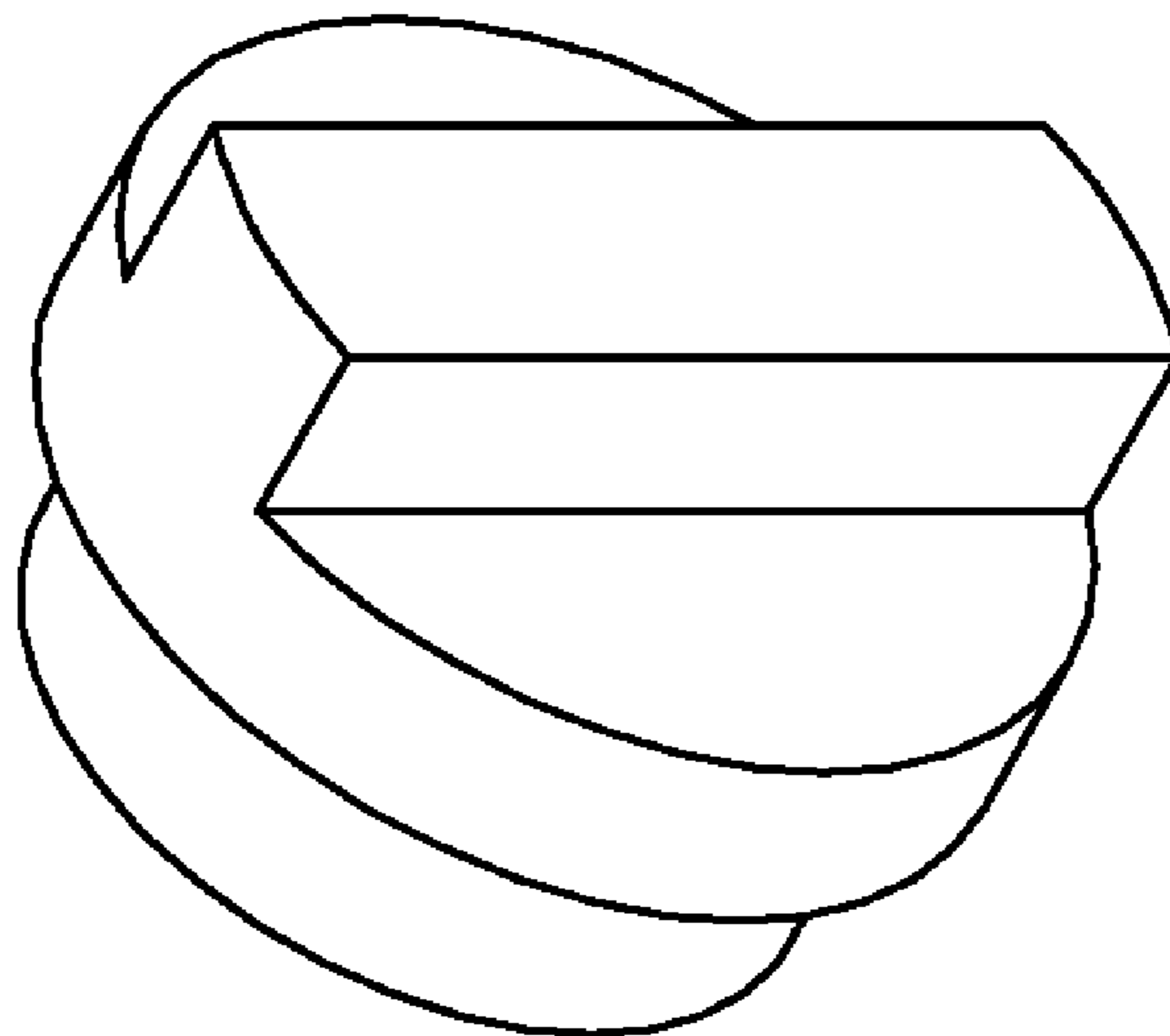

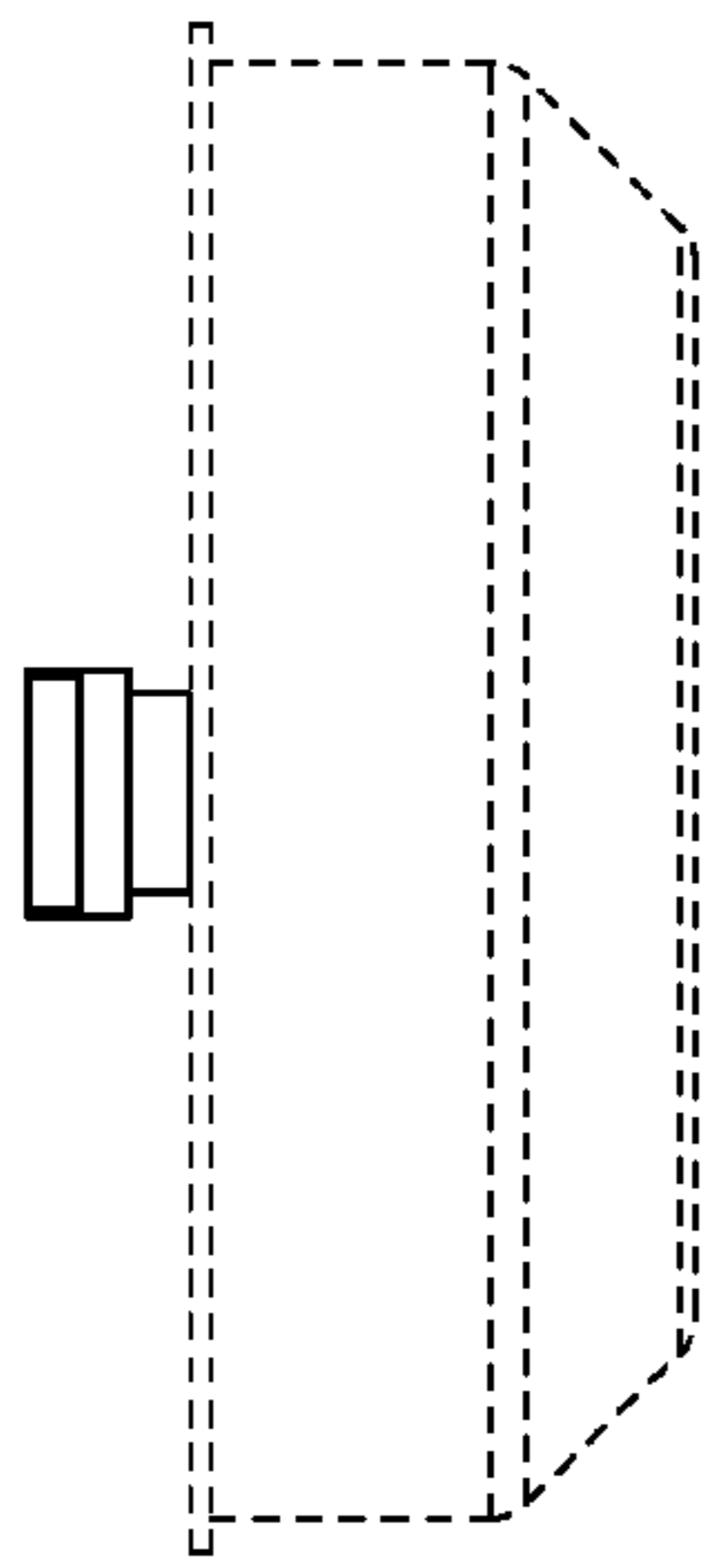

Fig. 3

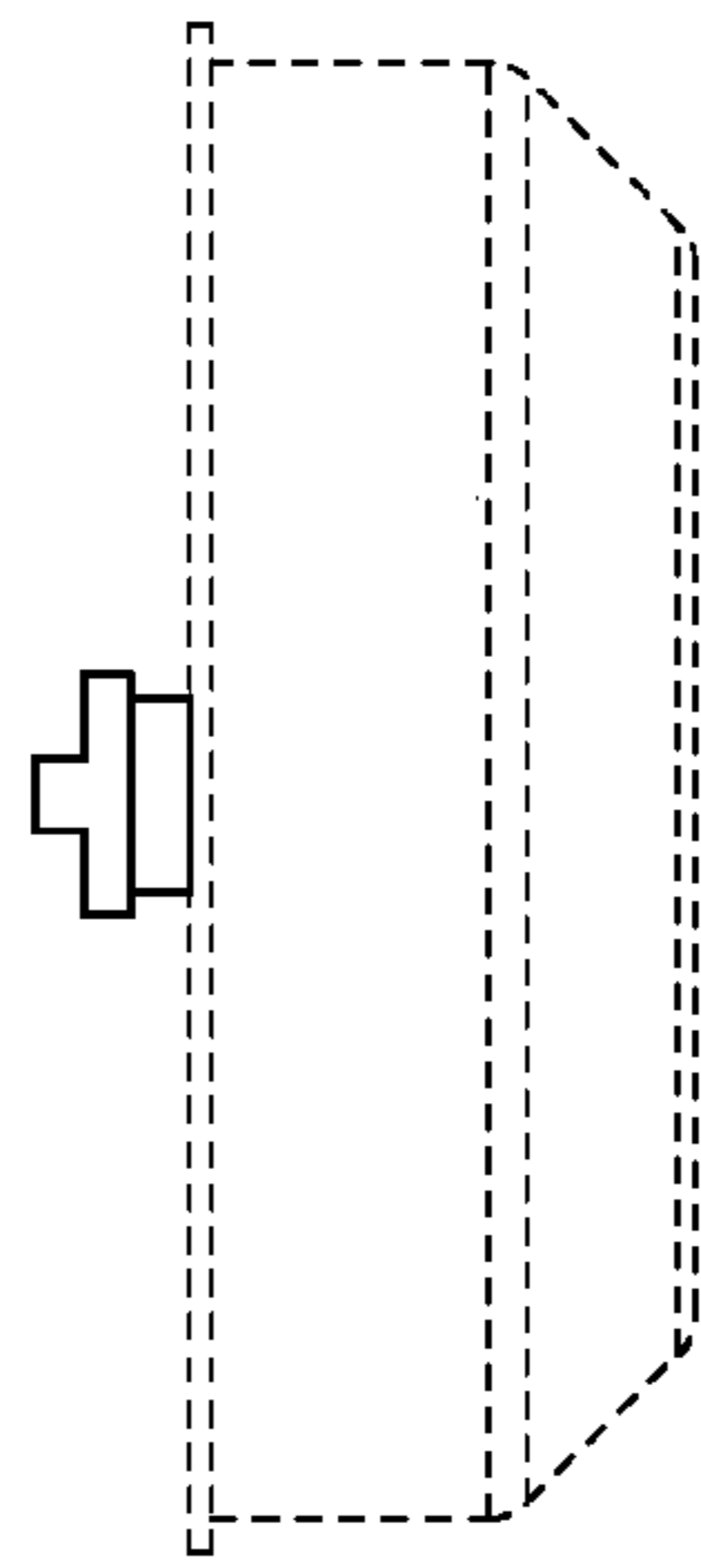

Fig. 4

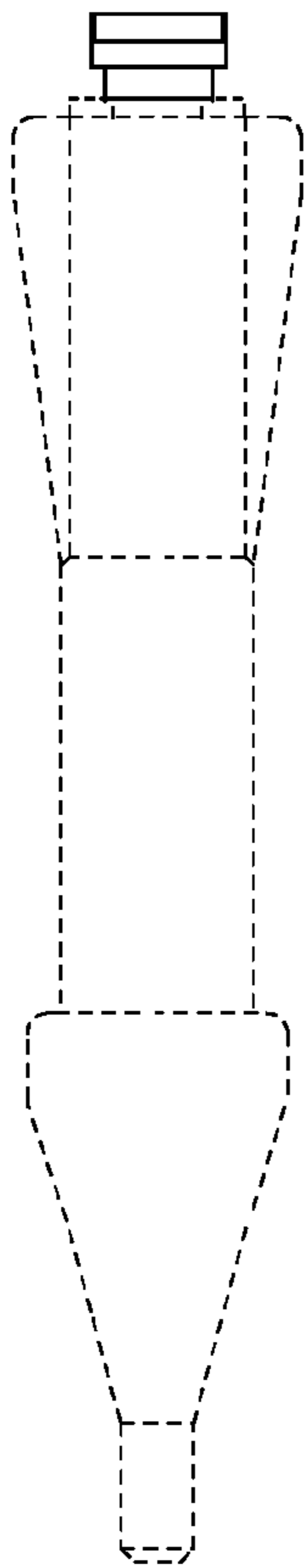

Fig. 1

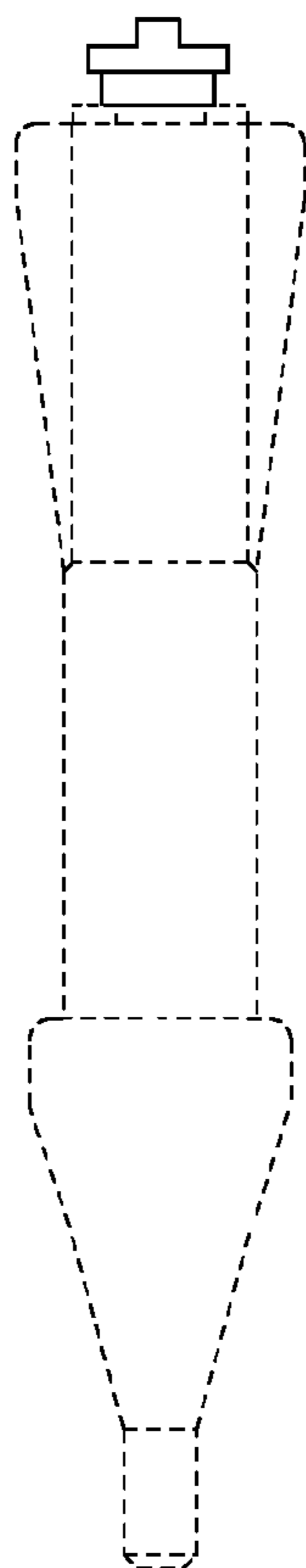

Fig. 2

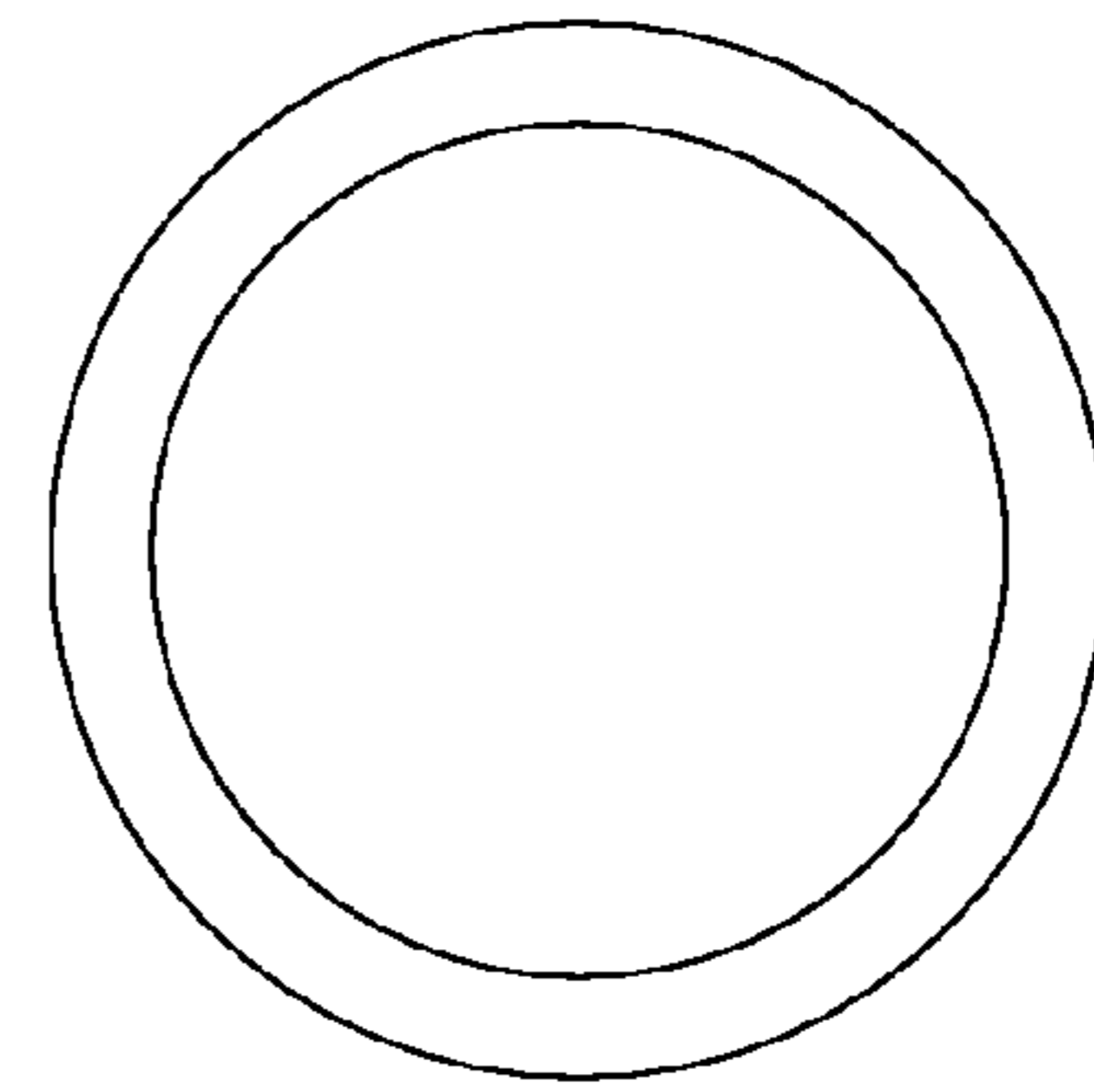

Fig. 9

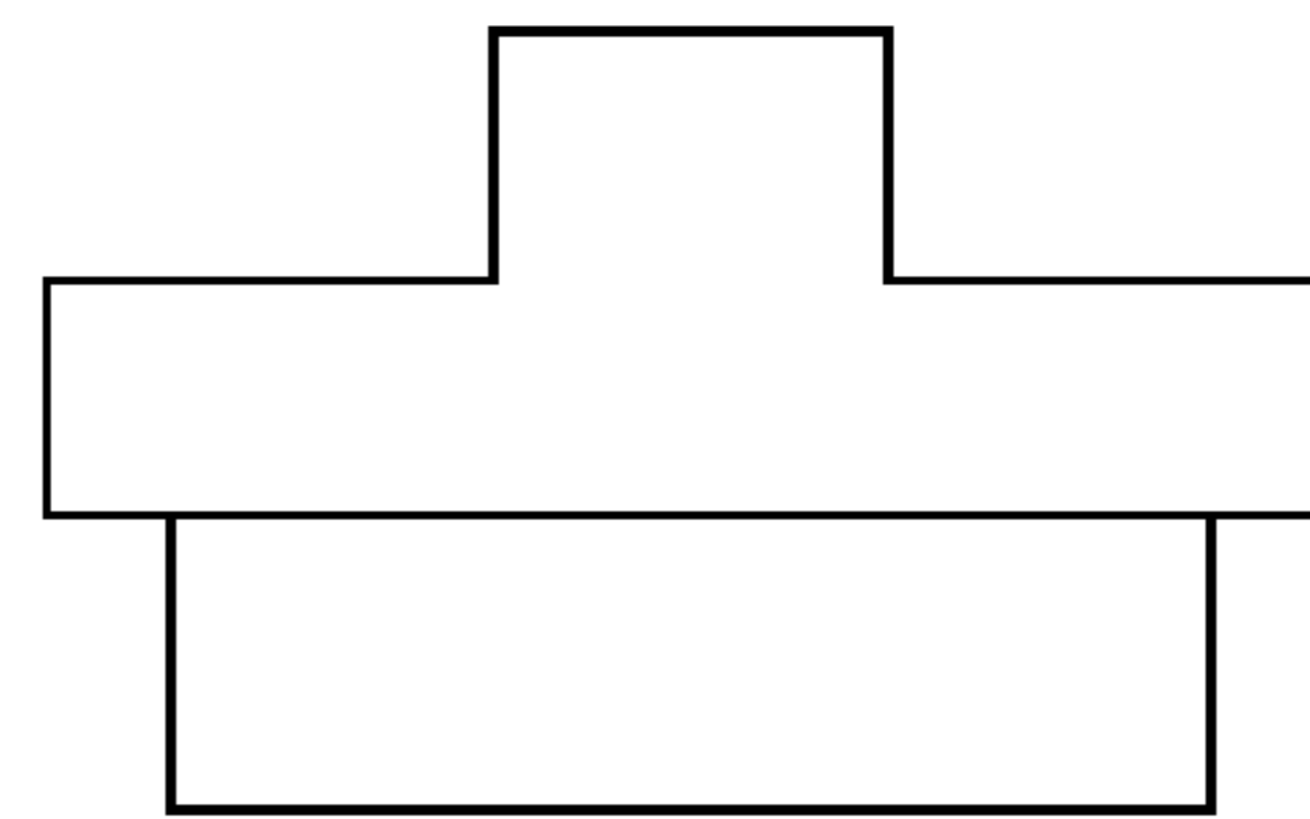

Fig. 8

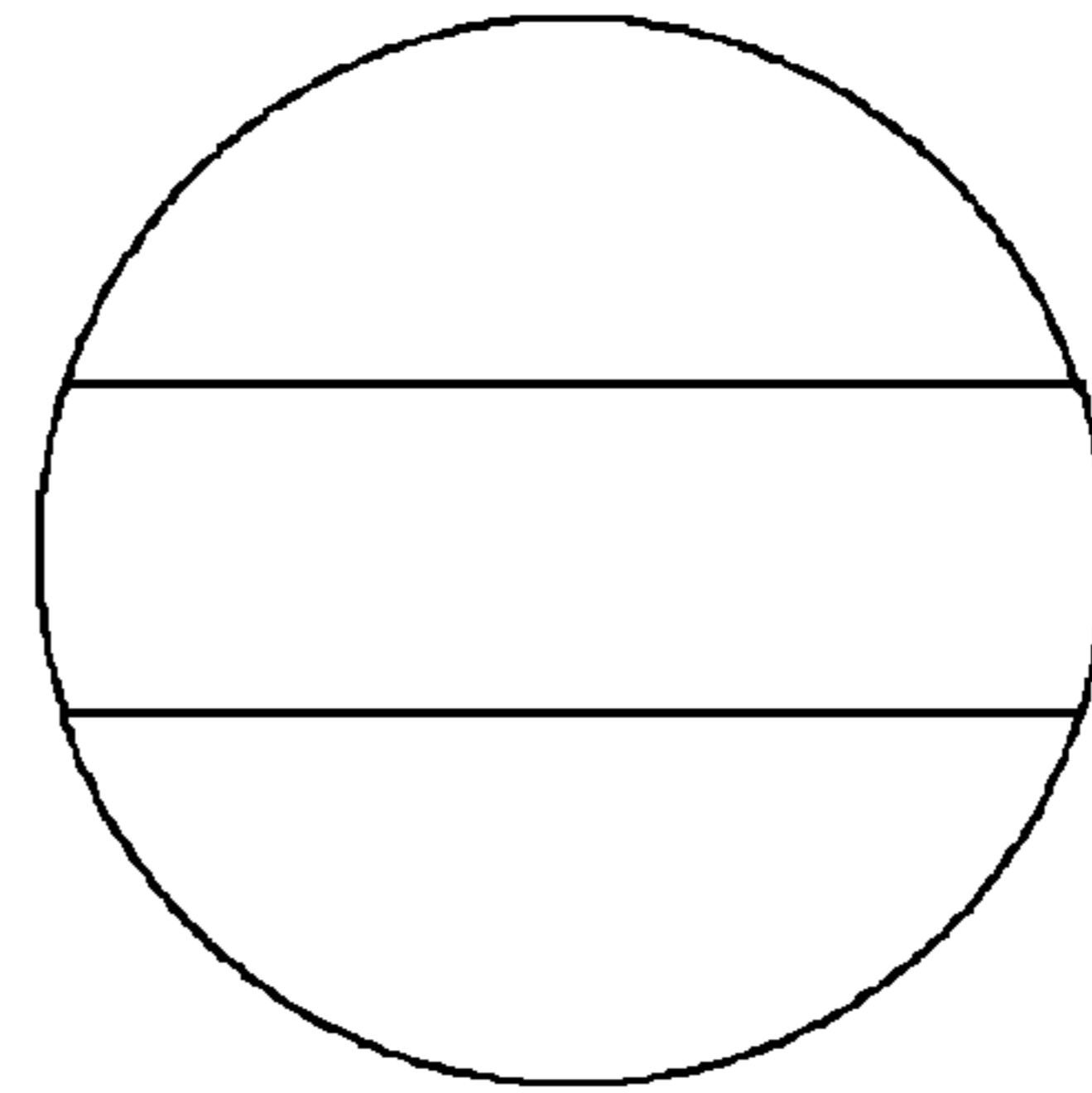

Fig. 7



Fig. 6

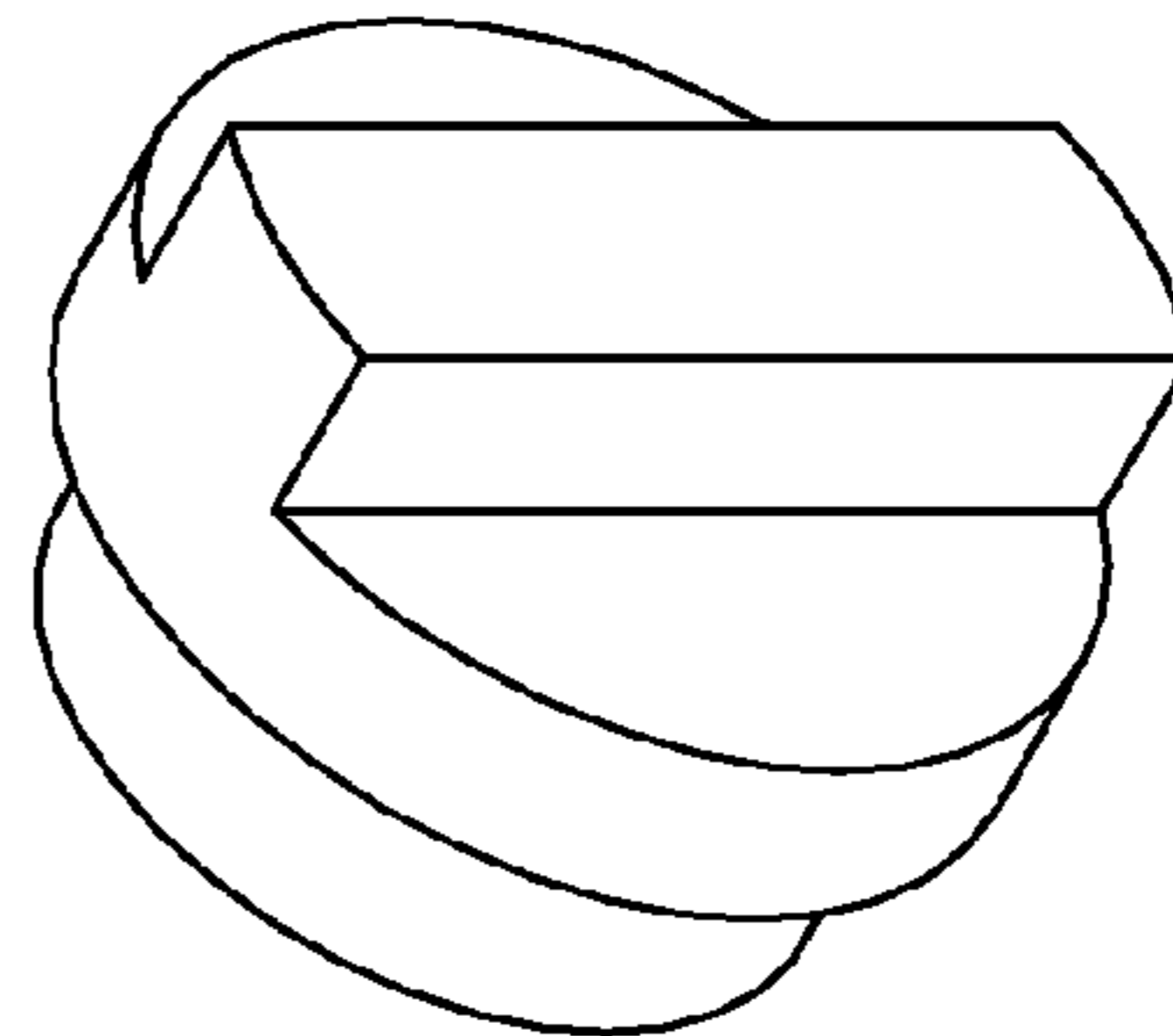

Fig. 5