



US00D579307S

(12) **United States Design Patent**
Himmelburger

(10) **Patent No.:** **US D579,307 S**
(45) **Date of Patent:** **** Oct. 28, 2008**

(54) **DOOR KNOB**

(75) Inventor: **Barry Himmelburger**, Reading, PA
(US)

(73) Assignee: **Newfrey LLC**, Newark, DE (US)

(**) Term: **14 Years**

(21) Appl. No.: **29/297,291**

(22) Filed: **Nov. 8, 2007**

(51) **LOC (8) Cl.** **08-06**

(52) **U.S. Cl.** **D8/312**

(58) **Field of Classification Search** D8/300-303,
D8/305-321, DIG. 1, DIG. 2, DIG. 10; D7/393,
D7/394, 405; D3/318; D6/549, 524, 533,
D6/550; D23/250-254, 303, 305; D15/89;
292/16, 182; 220/752-754; 16/441, 118,
16/110 R, 111 R, DIG. 19, DIG. 30, 110.1,
16/412, 414-420, 443-446

See application file for complete search history.

(56) **References Cited**

U.S. PATENT DOCUMENTS

D16,515 S *	2/1886	Hall	D8/312
D222,873 S *	1/1972	Palson	D8/305
D231,318 S *	4/1974	James	D8/312
D270,642 S *	9/1983	Watts	D15/126
D291,053 S *	7/1987	Decursu	D8/310
D301,681 S *	6/1989	Jans	D8/312

D329,911 S *	9/1992	Yost	D23/250
D372,658 S *	8/1996	Decursu et al.	D8/312
D435,210 S *	12/2000	Hussaini	D8/310
D472,128 S *	3/2003	Heffel	D8/312
D527,611 S *	9/2006	Sato	D8/310
D551,937 S *	10/2007	Krumpe et al.	D8/310

* cited by examiner

Primary Examiner—Stella M. Reid

Assistant Examiner—Mark A Goodwin

(74) *Attorney, Agent, or Firm*—Richard J. Veltman; John D. DelPonti

(57) **CLAIM**

The ornamental design for a door knob, as shown and described.

DESCRIPTION

FIG. 1 is a perspective view of a door knob showing my new design;

FIG. 2 is a front view thereof;

FIG. 3 is a back view thereof; and,

FIG. 4 is a top view thereof, the bottom view, the right side view and the left side view being mirror images.

The broken line structure is included for the purposes of illustrating environmental structure and forms no part of the claimed design.

1 Claim, 1 Drawing Sheet

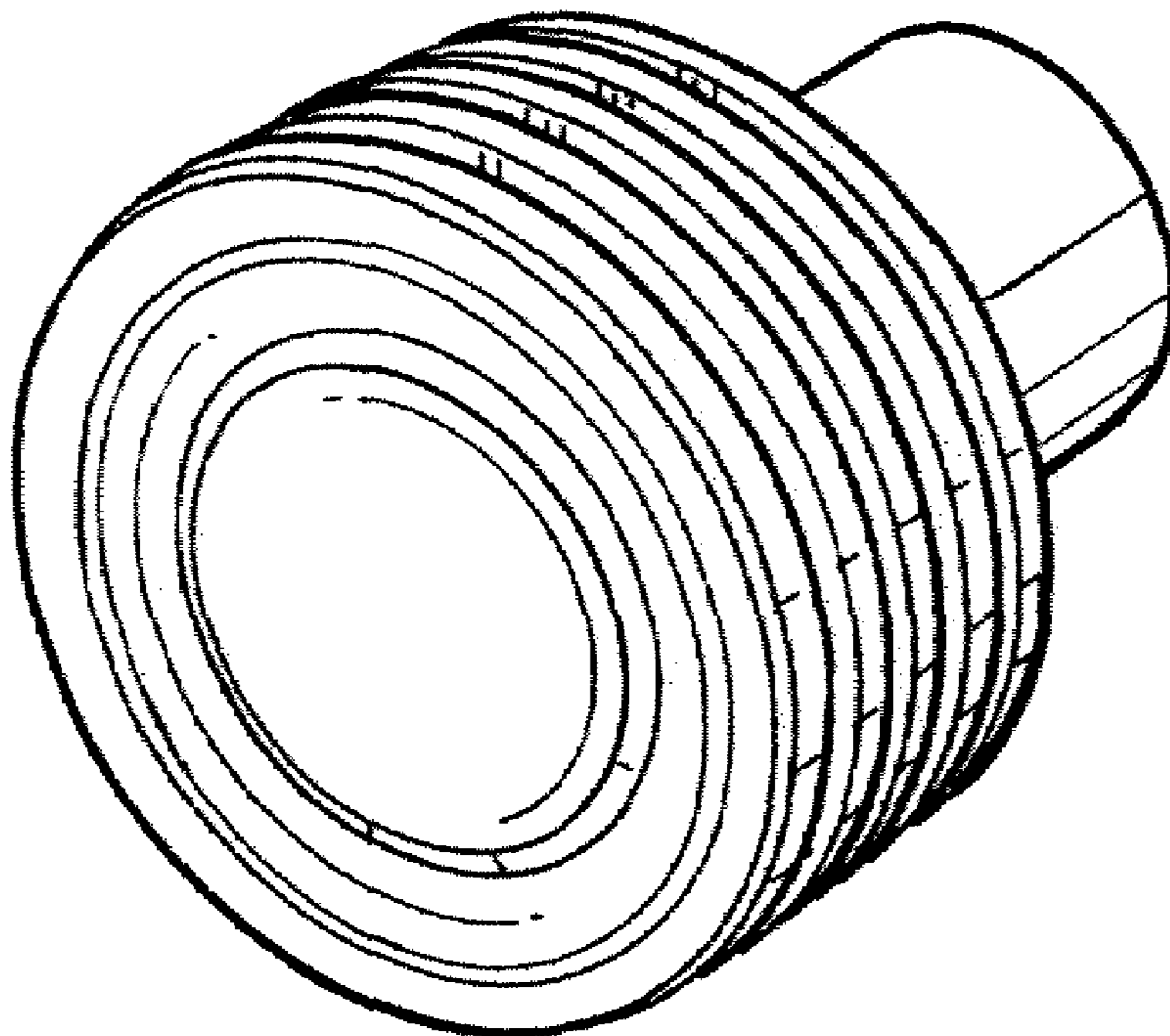

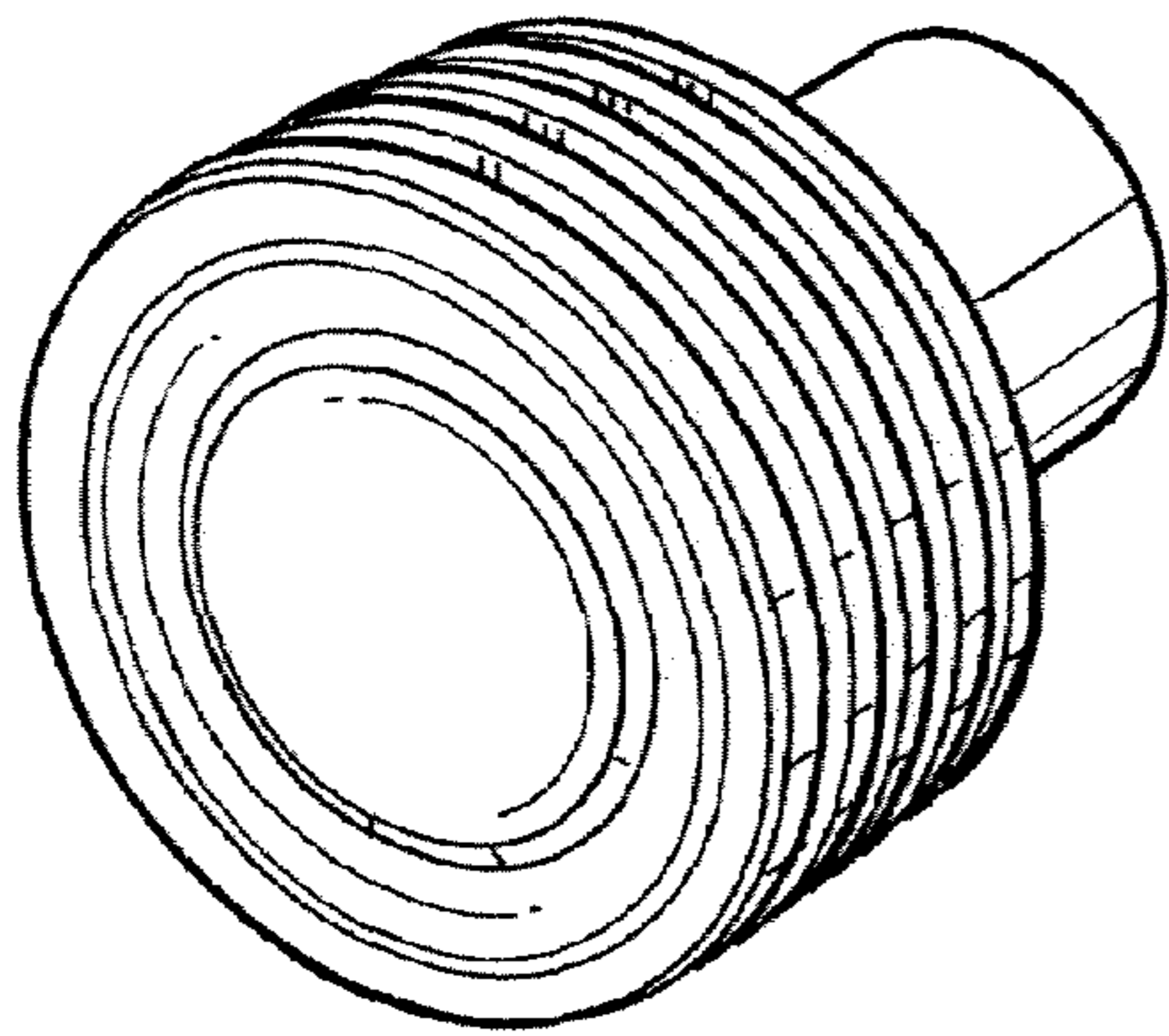

FIG. 1

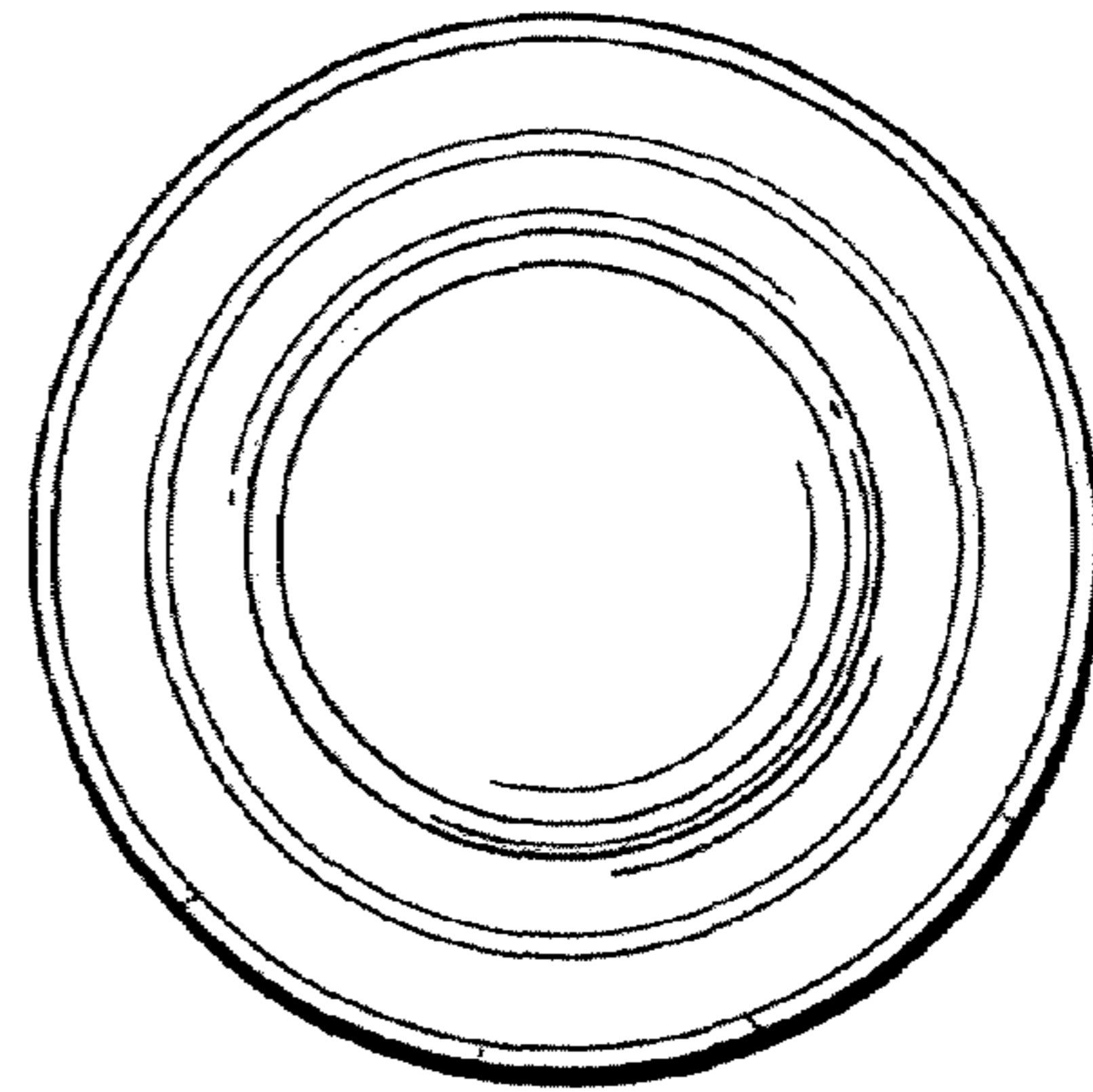

FIG. 2

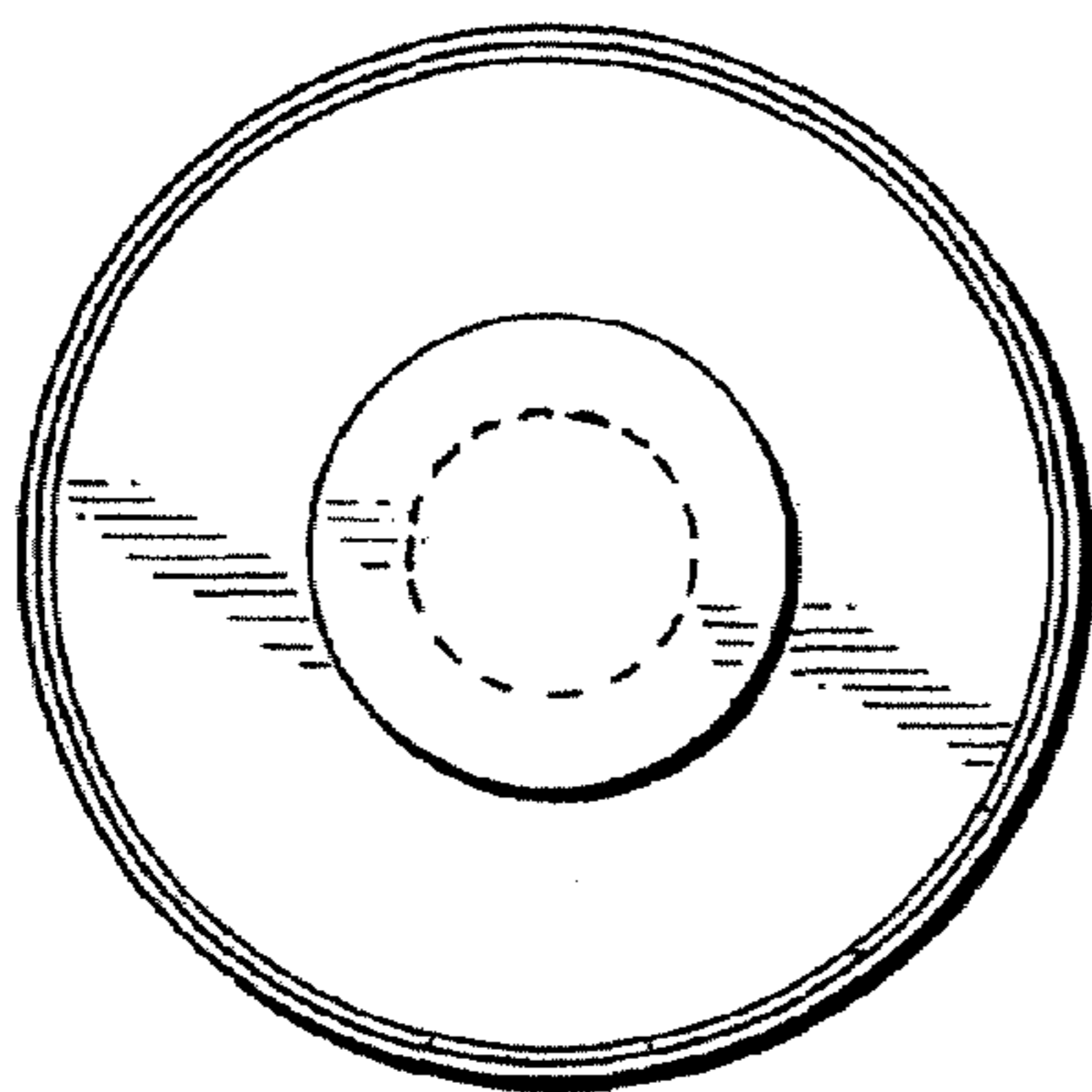

FIG. 3

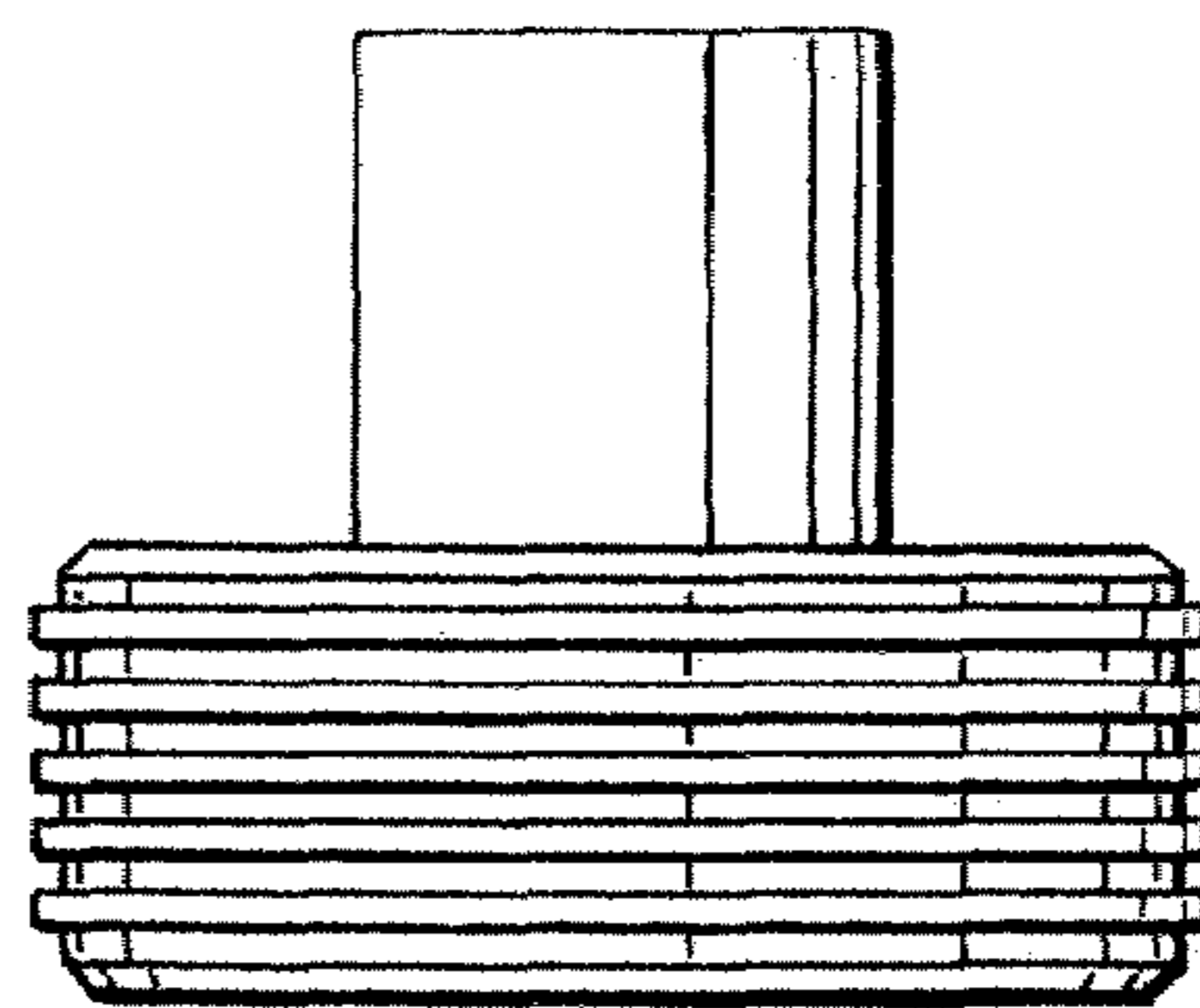

FIG. 4