



US00D579243S

(12) **United States Design Patent**  
**Hassett, Jr.**

(10) **Patent No.:** **US D579,243 S**  
(45) **Date of Patent:** **\*\* Oct. 28, 2008**

(54) **SLEIGH BED FOOTBOARD AND RAIL PORTION**

(76) **Inventor:** **Thomas E. Hassett, Jr.**, 67 Geiger La., Warren, NJ (US) 07059

(\*\*) **Term:** **14 Years**

(21) **Appl. No.:** **29/295,592**

(22) **Filed:** **Oct. 2, 2007**

(51) **LOC (8) Cl.** ..... **06-06**

(52) **U.S. Cl.** ..... **D6/505**

(58) **Field of Classification Search** ..... D6/382,  
D6/388, 389, 393-395, 505-508, 502; 5/53.1,  
5/907, 279.1, 280, 281, 310

See application file for complete search history.

D475,218 S	6/2003	Schmitt	.....	D6/393
D480,236 S	10/2003	Schmitt	.....	D6/470
D480,576 S	10/2003	Schmitt	.....	D6/379
D480,898 S	10/2003	Schmitt	.....	D6/470
D481,220 S	* 10/2003	Paus	.....	D6/393
D481,555 S	11/2003	Schmitt	.....	D6/444
D481,881 S	11/2003	McDaniel et al.	.....	D6/379
D486,980 S	2/2004	Schmitt	.....	D6/441
D487,202 S	3/2004	Schmitt	.....	D6/470
D487,363 S	3/2004	Schmitt	.....	D6/393
D487,548 S	3/2004	Schmitt	.....	D6/444
D487,990 S	4/2004	Vaaler	.....	D6/379
D488,936 S	4/2004	Schmitt	.....	D6/444
D492,853 S	7/2004	Schmitt	.....	D6/379
D496,538 S	9/2004	Peterson et al.	.....	D6/441
D505,805 S	6/2005	Risdon et al.	.....	D6/441
D508,622 S	8/2005	O'Hare	.....	D6/441
D510,212 S	10/2005	Schmitt	.....	D6/470
D513,673 S	1/2006	Domack et al.	.....	D6/441
D514,839 S	2/2006	Schmitt	.....	D6/379

(56) **References Cited**

**U.S. PATENT DOCUMENTS**

D242,678 S	12/1976	Adkinson	.....	D6/438
D242,679 S	12/1976	Adkinson	.....	D6/434
D295,804 S	5/1988	Tarlow	.....	D6/441
D371,691 S	7/1996	O'Hare et al.	.....	D6/441
D380,626 S	7/1997	Yeh	.....	D6/445
D400,029 S	10/1998	Zaidman	.....	D6/446
D429,576 S	8/2000	Graziano	.....	D6/382
D437,150 S	2/2001	Cain	.....	D6/446
D439,767 S	4/2001	McDaniel et al.	.....	D6/446
D443,446 S	6/2001	O'Hare et al.	.....	D6/505
D445,592 S	7/2001	O'Hare et al.	.....	D6/393
D448,205 S	9/2001	O'Hare et al.	.....	D6/446
D448,943 S	10/2001	McDaniel et al.	.....	D6/379
D450,203 S	11/2001	Vaaler	.....	D6/441
D451,694 S	12/2001	Vaaler	.....	D6/379
D455,296 S	4/2002	O'Hare et al.	.....	D6/470
D459,905 S	7/2002	Stanton	.....	D6/379
D460,292 S	7/2002	Keller	.....	D6/441
D460,293 S	7/2002	Vaaler	.....	D6/441
D467,095 S	12/2002	Vaaler	.....	D6/441
D468,925 S	1/2003	Vaaler	.....	D6/379
D469,631 S	2/2003	Vaaler	.....	D6/470
D470,681 S	2/2003	O'Hare	.....	D6/389
D471,732 S	3/2003	Warren et al.	.....	D6/393

(Continued)

**OTHER PUBLICATIONS**

Hassett, pending U.S. Appl. No. 29/295,593, filed Oct. 2, 2007 entitled "Chair With Arms".

(Continued)

*Primary Examiner*—Janice E Seeger  
(74) *Attorney, Agent, or Firm*—Heslin Rothenberg Farley & Mesiti, P.C.

(57) **CLAIM**

The ornamental design for a sleigh bed footboard and rail portion, as shown and described.

**DESCRIPTION**

FIG. 1 is a front perspective view of a sleigh bed footboard and rail portion in accordance with the new design;  
FIG. 2 is a left side perspective view thereof;  
FIG. 3 is a right side perspective view thereof; and,  
FIG. 4 is a top perspective view thereof.

**1 Claim, 4 Drawing Sheets**

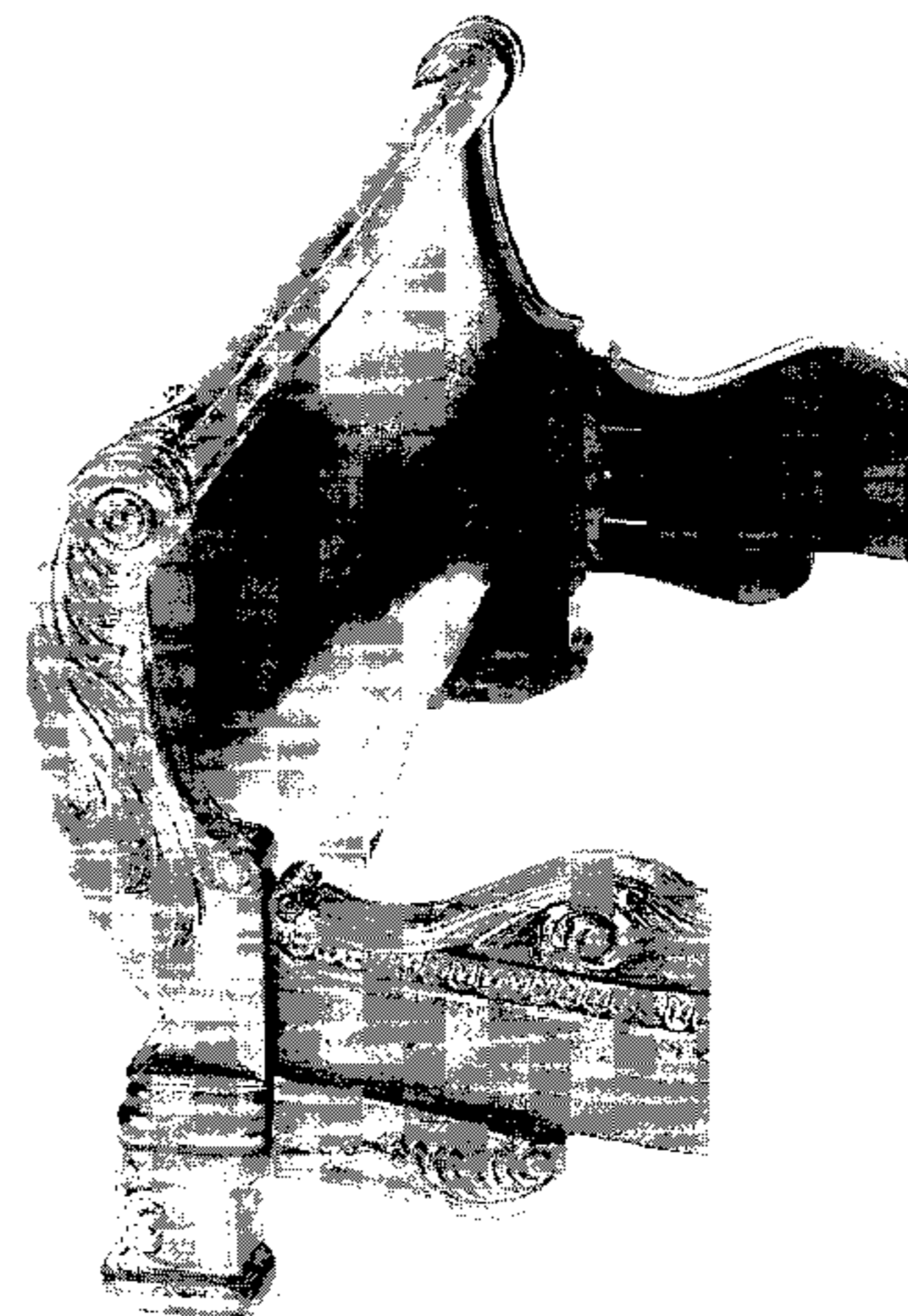
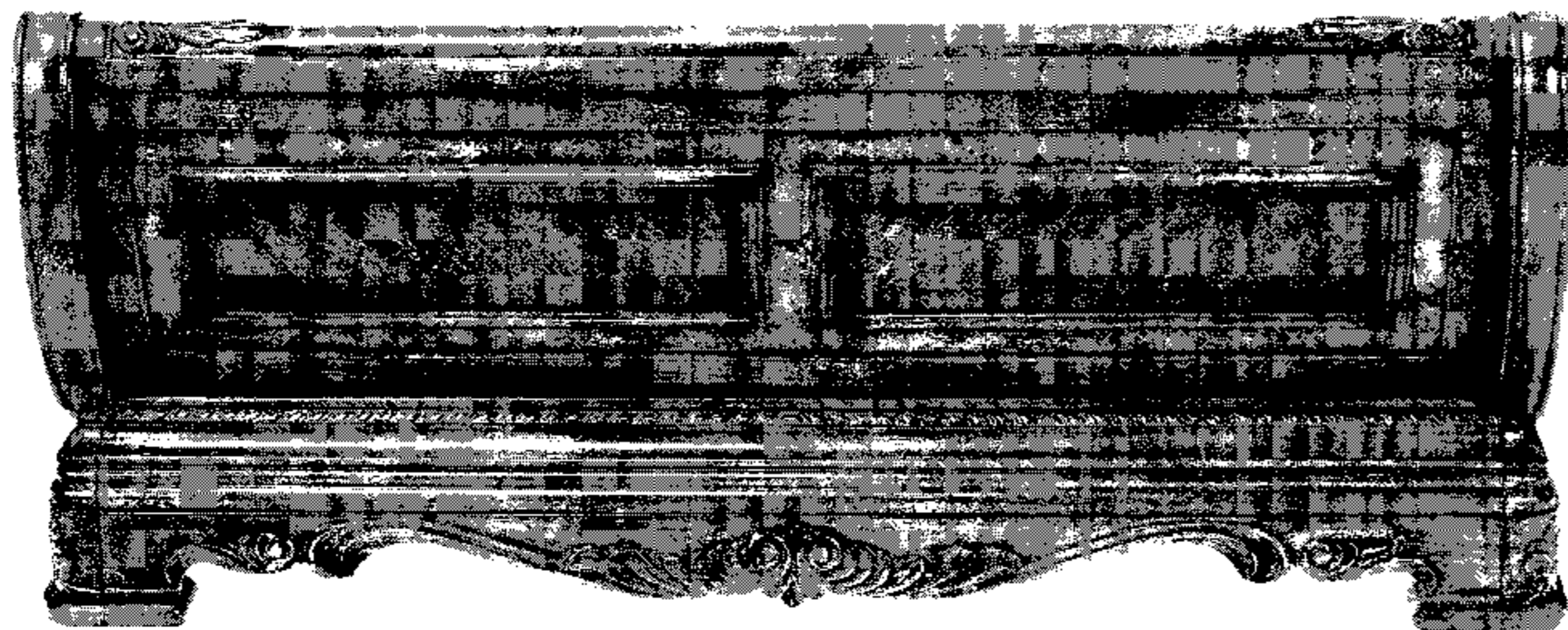

U.S. PATENT DOCUMENTS

D514,851 S	2/2006	Stanton	.....	D6/502
D536,558 S	2/2006	Schmitt	.....	D6/500
D516,332 S	3/2006	Schmitt	.....	D6/379
D516,333 S	3/2006	Schmitt	.....	D3/379
D516,334 S	3/2006	Schmitt	.....	D6/379
D518,321 S *	4/2006	Schmitt	.....	D6/505
D519,308 S	4/2006	Schmitt	.....	D6/505
D524,060 S	7/2006	Schmitt	.....	D6/300
D528,325 S	9/2006	Schmitt	.....	D6/470
D528,826 S	9/2006	Schmitt	.....	D6/470
D530,116 S	10/2006	Schmitt	.....	D6/470
D530,538 S	10/2006	Schmitt	.....	D6/441
D530,539 S	10/2006	Schmitt	.....	D6/441
D531,427 S	11/2006	Schmitt	.....	D6/470
D531,841 S	11/2006	Schmitt	.....	D6/505
D535,507 S	1/2007	Schmitt	.....	D6/505
D542,050 S *	5/2007	Domack et al.	.....	D6/393
D549,008 S	8/2007	Domack et al.	.....	D6/470
D552,878 S	10/2007	O'Hare et al.	.....	D6/441
D554,398 S	11/2007	Donner		
D554,882 S	11/2007	Donner		
D558,484 S	1/2008	Donner		

OTHER PUBLICATIONS

Hassett, pending U.S. Appl. No. 29/295,595, filed Oct. 2, 2007 entitled "China Cabinet Buffet".  
 Hassett, pending U.S. Appl. No. 29/295,596, filed Oct. 2, 2007 entitled "Dresser".

Hassett, pending U.S. Appl. No. 29/295,598, filed Oct. 2, 2007 entitled "Dresser Mirror".  
 Hassett, pending U.S. Appl. No. 29/295,600, filed Oct. 2, 2007 entitled "Sleigh Bed Headboard and Rail Portion".  
 The "Verona" Large Five Drawer Bombe Commode, No. 525, by Casa Stradivari, 1-page, approx. 1996.  
 Ole Wanscher, "The Art of Furniture", cover page and p. 215 of 1745 French Commode of Oak and Spruce Veneered in Paquet Pattern with Rosewood, 1968.  
 The "Georgian" Collection Console with Elegantly Carved Aprons, No. 75762, by Casa Stradivari, 1-page, approx. 1992.  
 Hand Carved Egg and Dart Detail Occasional Table, No. 50128, by Casa Stradivari, 1-page, approx. 2000.  
 The "Lion" Collectible Console Table with Hand Tooled Leather Top, No. 85758-L9, by Casa Stradivari, 1-page approx. 2000.  
 The "Palisade" Collectible Four Door Oak Buffet, No. 27684, by Casa Stradivari, 1-page approx. 1998.  
 Thomas Hope, Regency Furniture and Interior Decoration, cover page and FIG. 4, Circular table (Victoria and Albert Museum), 1-page approx. 1812-1820.  
 Thomas Hope, Regency Furniture and Interior Decoration, cover page and drawings numbered 2, 3, 4, 5, 8, 9, and plate XLIX, early 1800's.  
 Franz Sales Mayer, Handbook of Ornament, cover page, The Lion—Plate 41—p. 65, and The Evolute-Spiral Band—Plate 97—p. 153, 1957 (A reproduction of the original 1892 edition).  
 The Leonard Chair, by Collezione, 1-page 2002.

\* cited by examiner

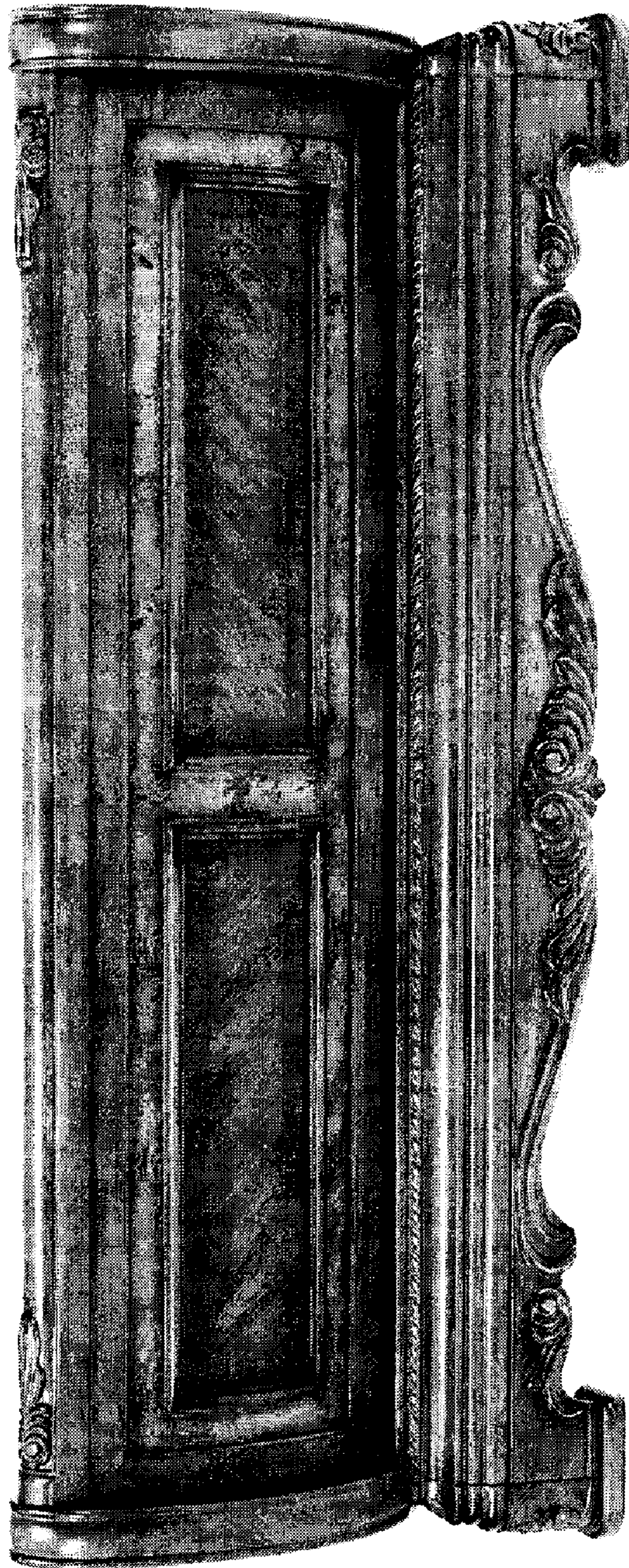

**FIG. 1**

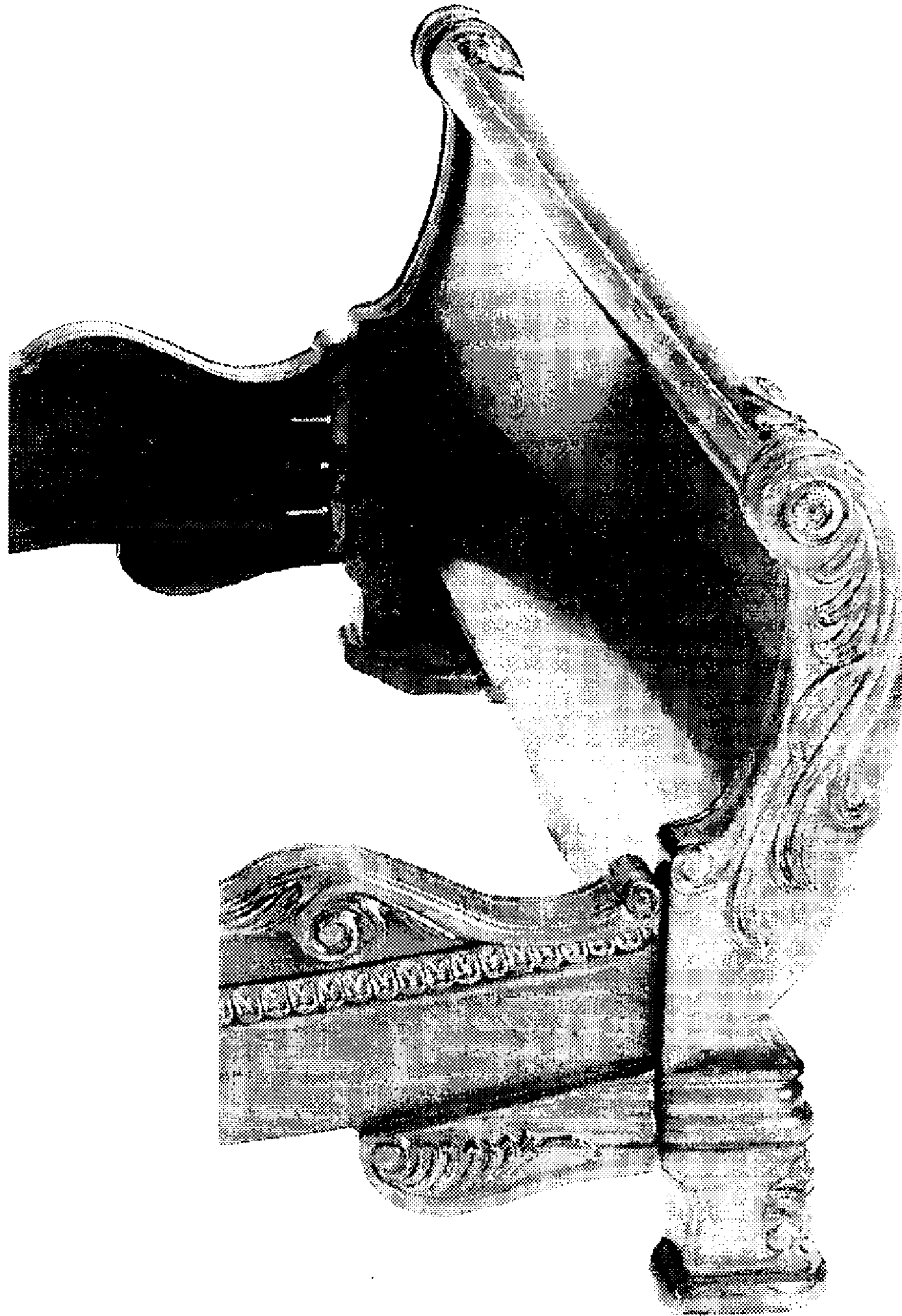

***FIG. 2***

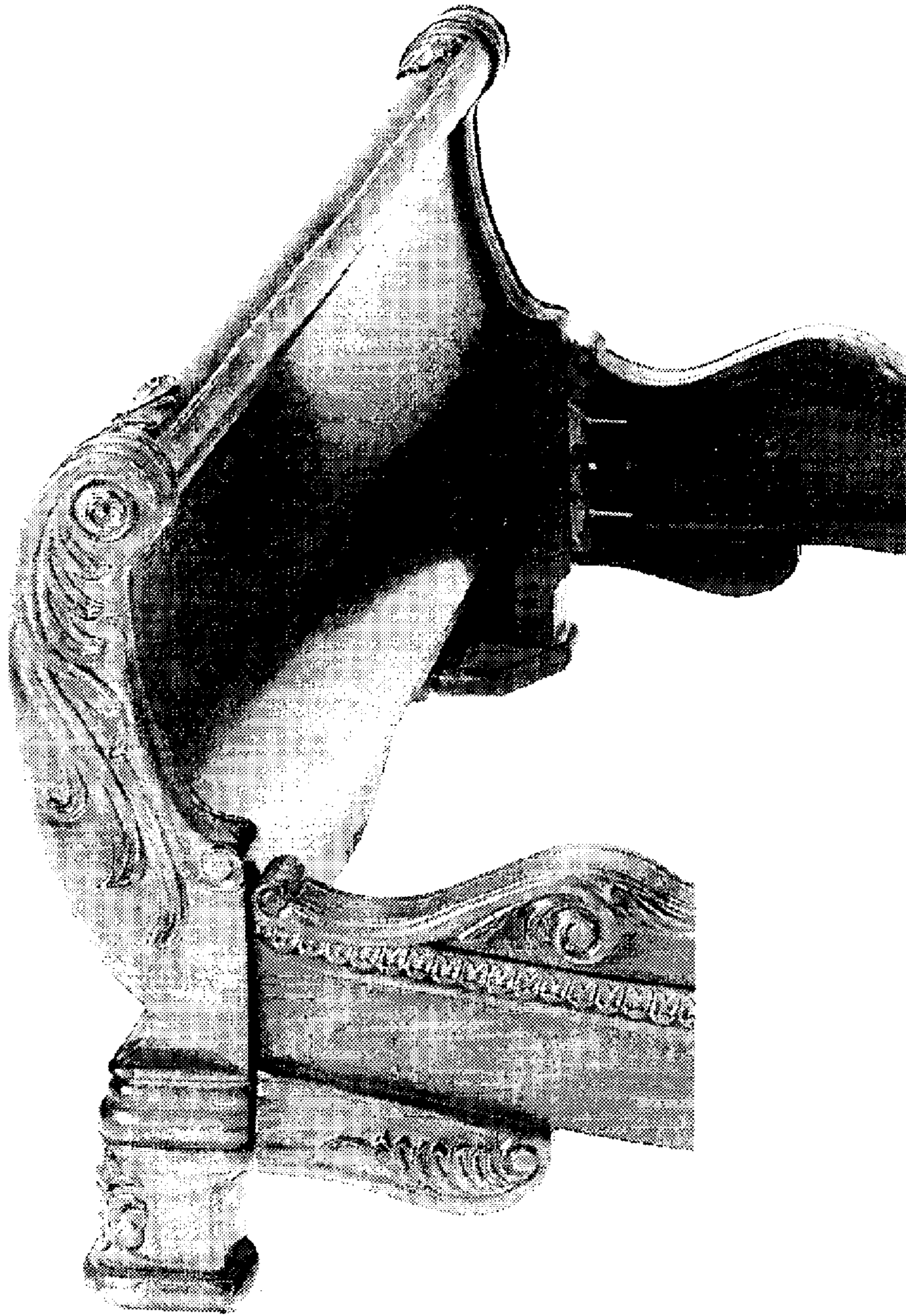

***FIG. 3***

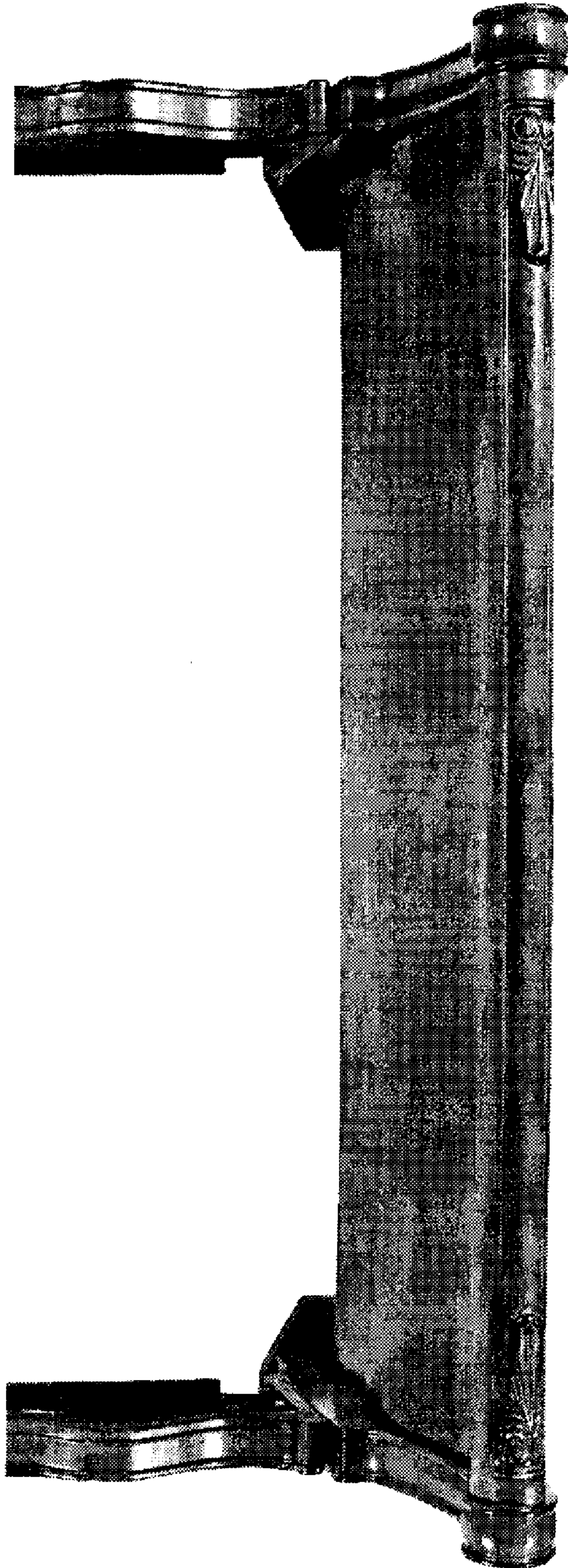

**FIG. 4**