



US00D579182S

(12) **United States Design Patent**  
**Klavano**

(10) **Patent No.:** **US D579,182 S**  
(45) **Date of Patent:** **\*\* Oct. 28, 2008**

(54) **FOOTWEAR**

2004/0231191 A1 11/2004 Seamans

(75) Inventor: **James Kenneth Klavano**, Sammamish, WA (US)

\* cited by examiner

(73) Assignee: **Australia Unlimited, Inc.**, Kent, WA (US)

*Primary Examiner*—Stella M Reid  
*Assistant Examiner*—Rashida C McCoy  
(74) *Attorney, Agent, or Firm*—Christensen, O'Connor Johnson Kindness PLLC

(\*\*) Term: **14 Years**

(57) **CLAIM**

(21) Appl. No.: **29/236,127**

The ornamental design for footwear, as shown and described.

(22) Filed: **Aug. 11, 2005**

**DESCRIPTION**

(51) **LOC (8) Cl.** ..... **02-04**

(52) **U.S. Cl.** ..... **D2/916**

(58) **Field of Classification Search** ..... D2/923,  
D2/896, 897, 916–919, 924, 943, 947–969;  
12/142 V; 36/3 R, 4, 10, 9 A, 11.5, 113,  
36/45

See application file for complete search history.

FIG. 1 is a top front perspective view of footwear showing my new design;  
FIG. 2 is a top rear perspective view thereof;  
FIG. 3 is a top plan view thereof;  
FIG. 4 is a bottom plan view thereof;  
FIG. 5 is front elevational view thereof;  
FIG. 6 is a rear elevational view thereof;  
FIG. 7 is a side elevational view thereof taken from the left of FIG. 2; and,  
FIG. 8 is a side elevational view thereof taken from the right of FIG. 2.

(56) **References Cited**

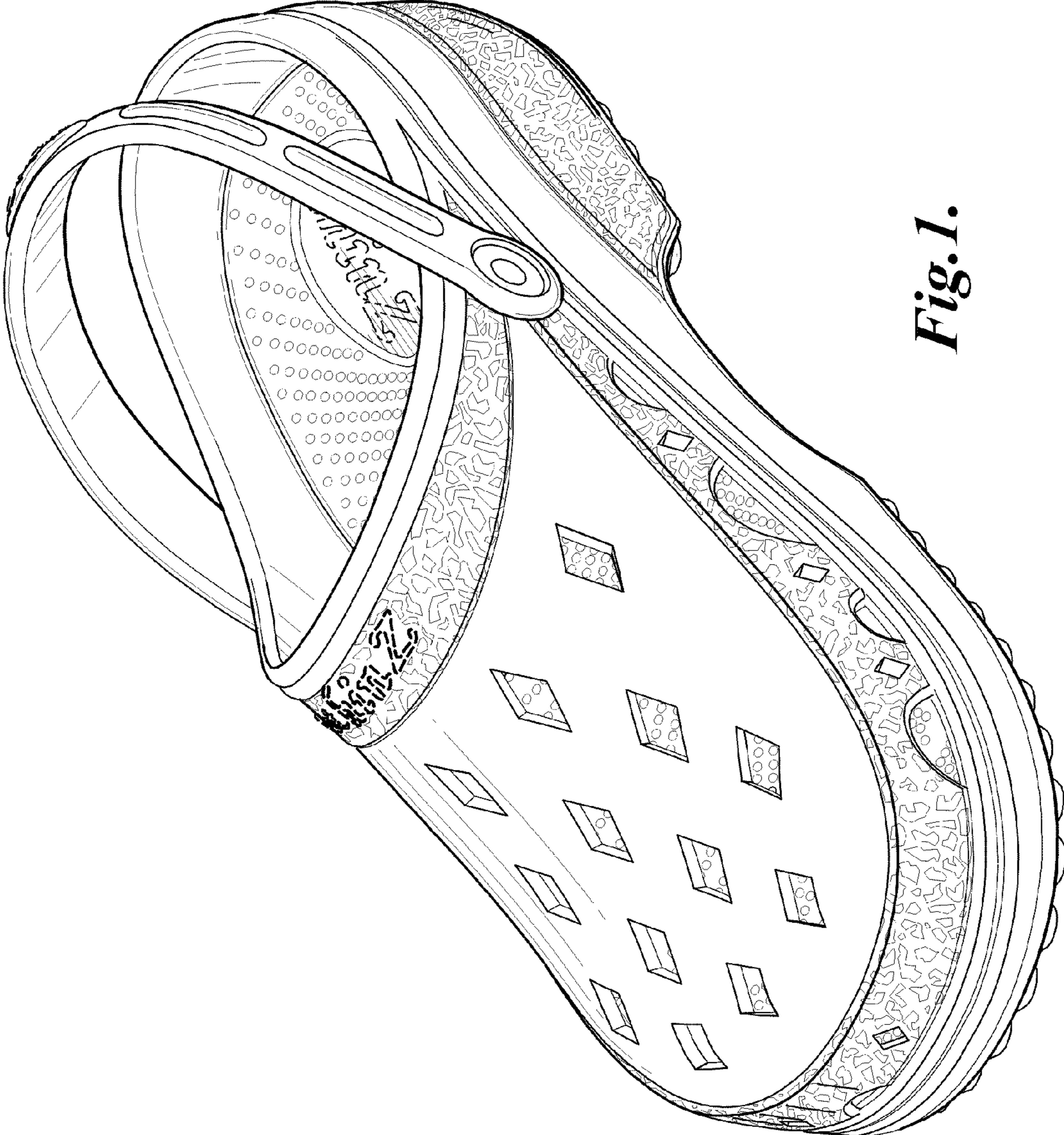
**U.S. PATENT DOCUMENTS**

D309,370 S *	7/1990	Nagai et al. ....	D2/953
D322,881 S *	1/1992	Bushman .....	D2/953
D416,667 S *	11/1999	Lamstein .....	D2/916
D473,040 S *	4/2003	Hawker et al. ....	D2/896
D476,797 S *	7/2003	Schenone .....	D2/946
D479,906 S *	9/2003	Hawker et al. ....	D2/969
2003/0009909 A1 *	1/2003	Chen .....	36/11.5
2004/0231189 A1	11/2004	Seamans	
2004/0231190 A1	11/2004	Seamans	

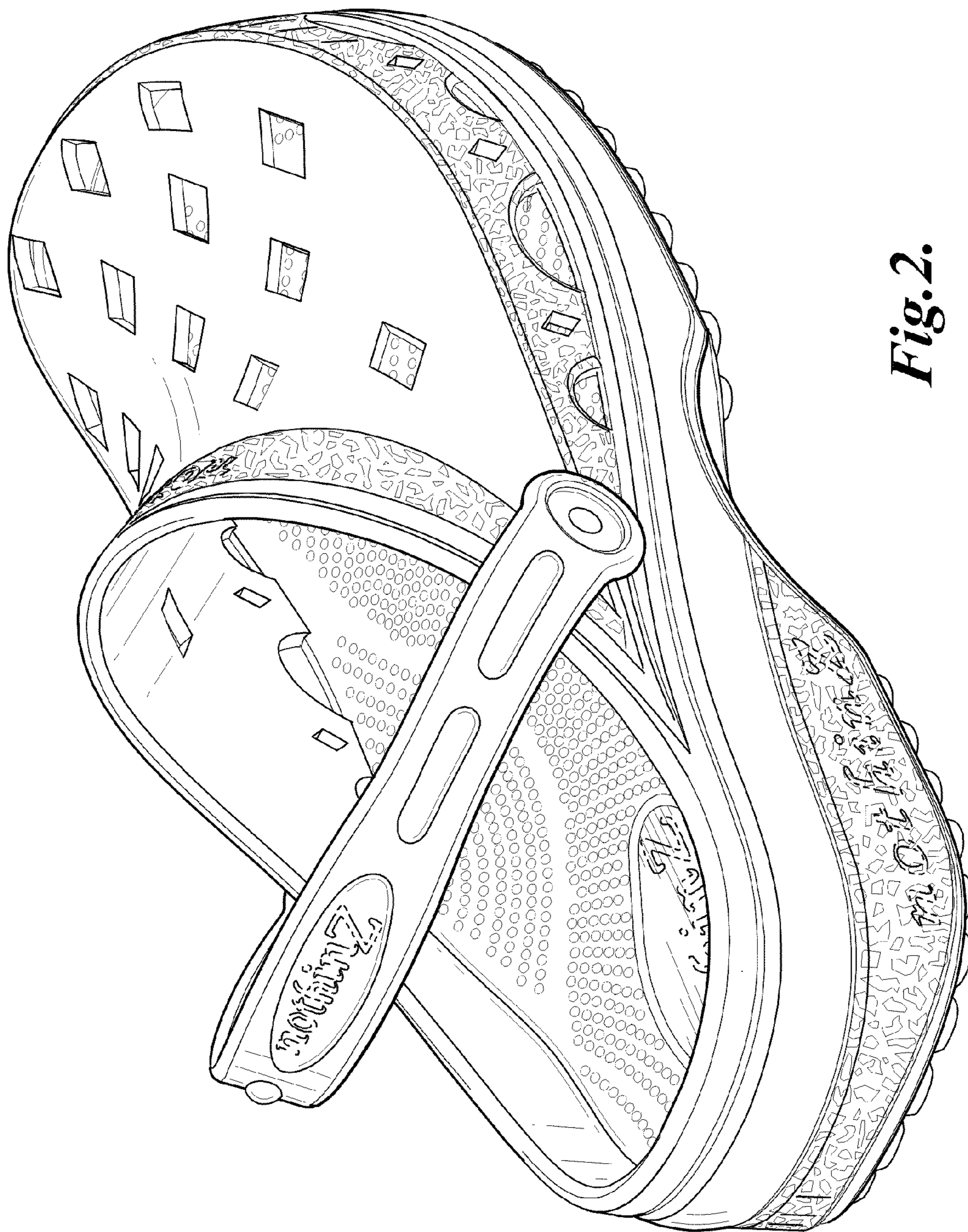
The portions of the drawing shown in broken lines along the vamp, strap, insole, outsole and side midsole form no part of the claimed design.

**1 Claim, 7 Drawing Sheets**

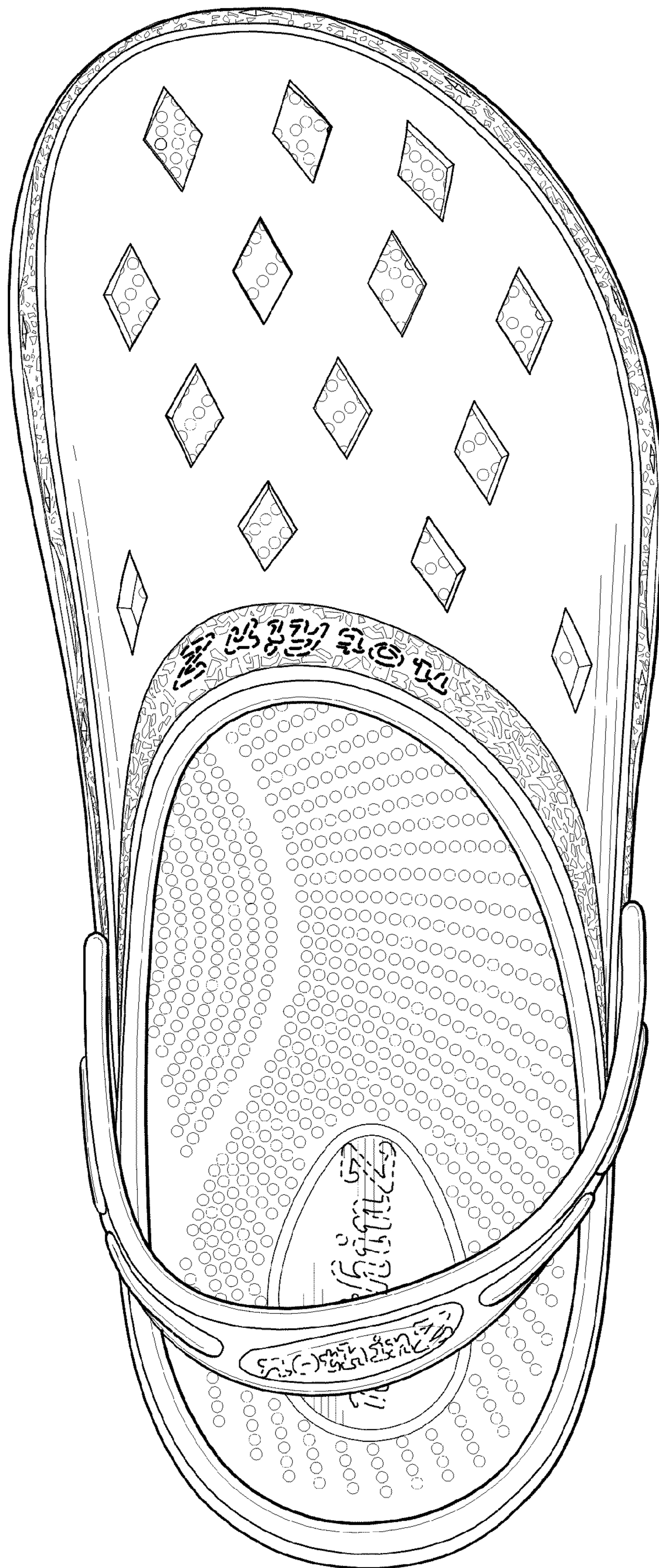




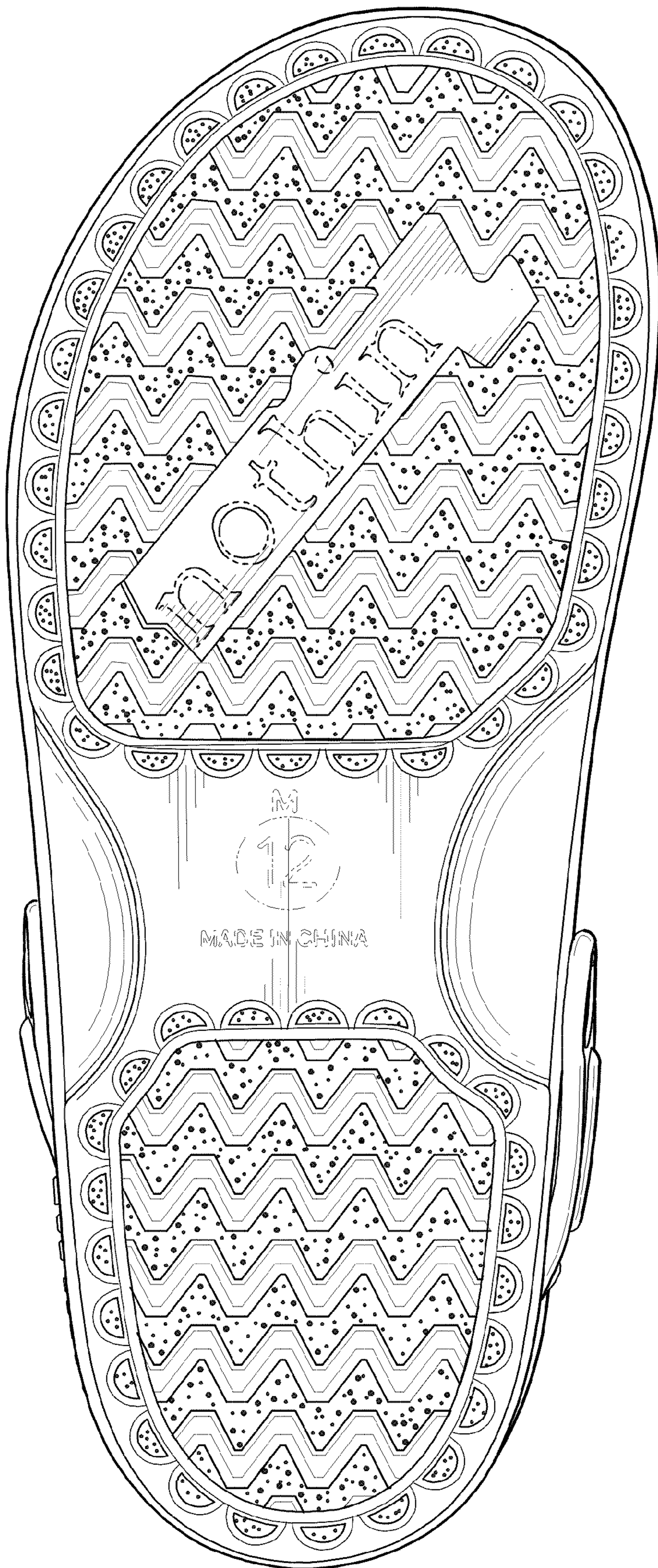
*Fig. 1.*



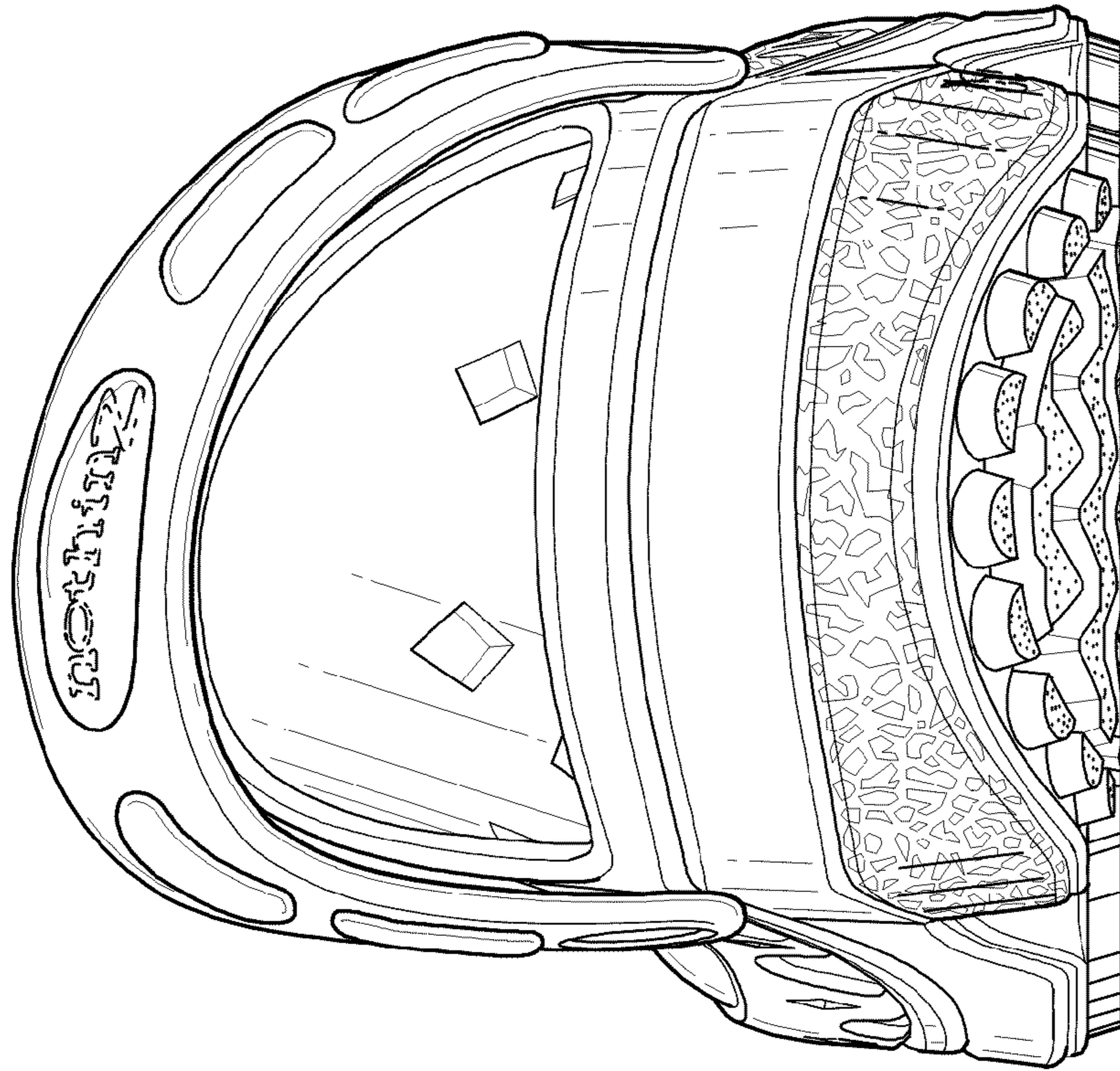
*Fig. 2.*



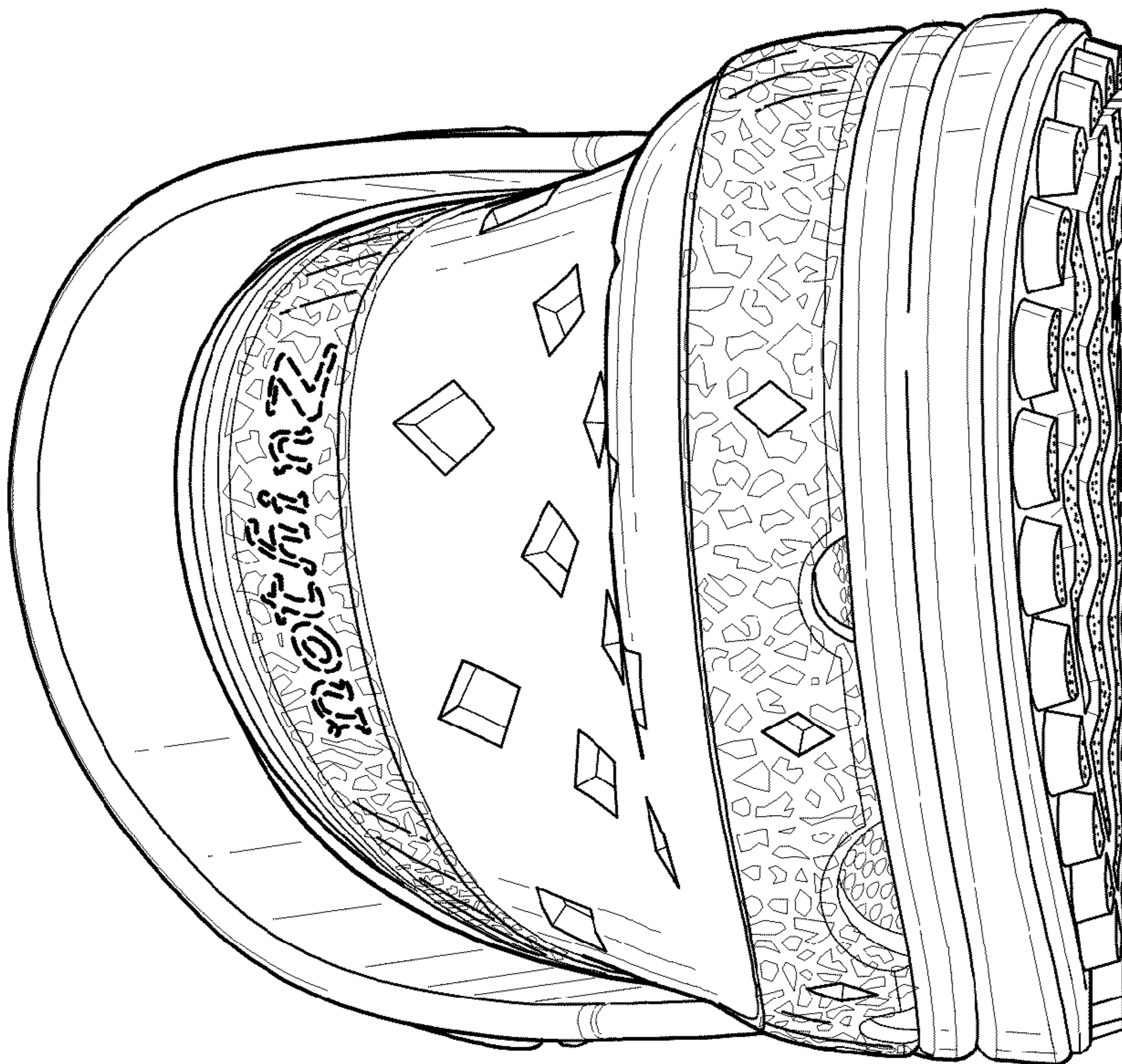
*Fig. 3.*



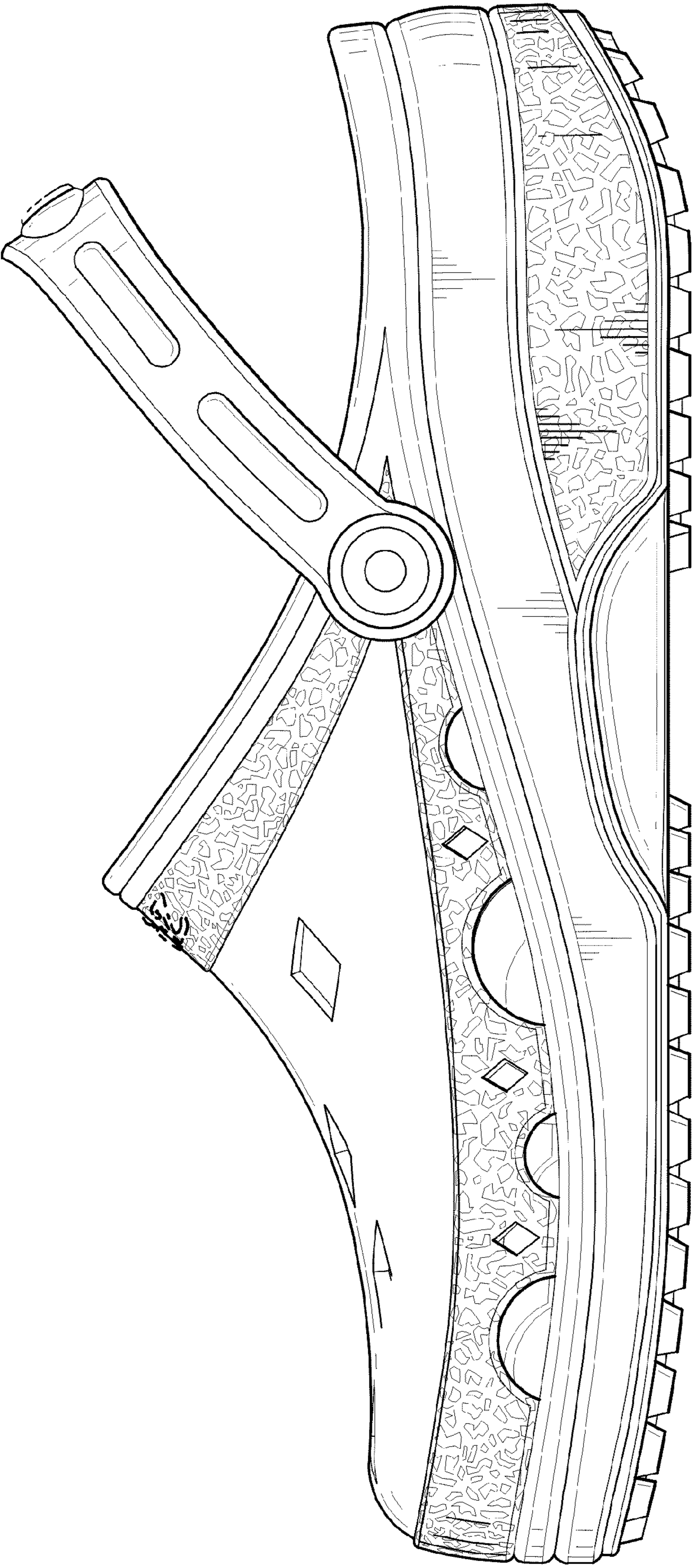
*Fig. 4.*



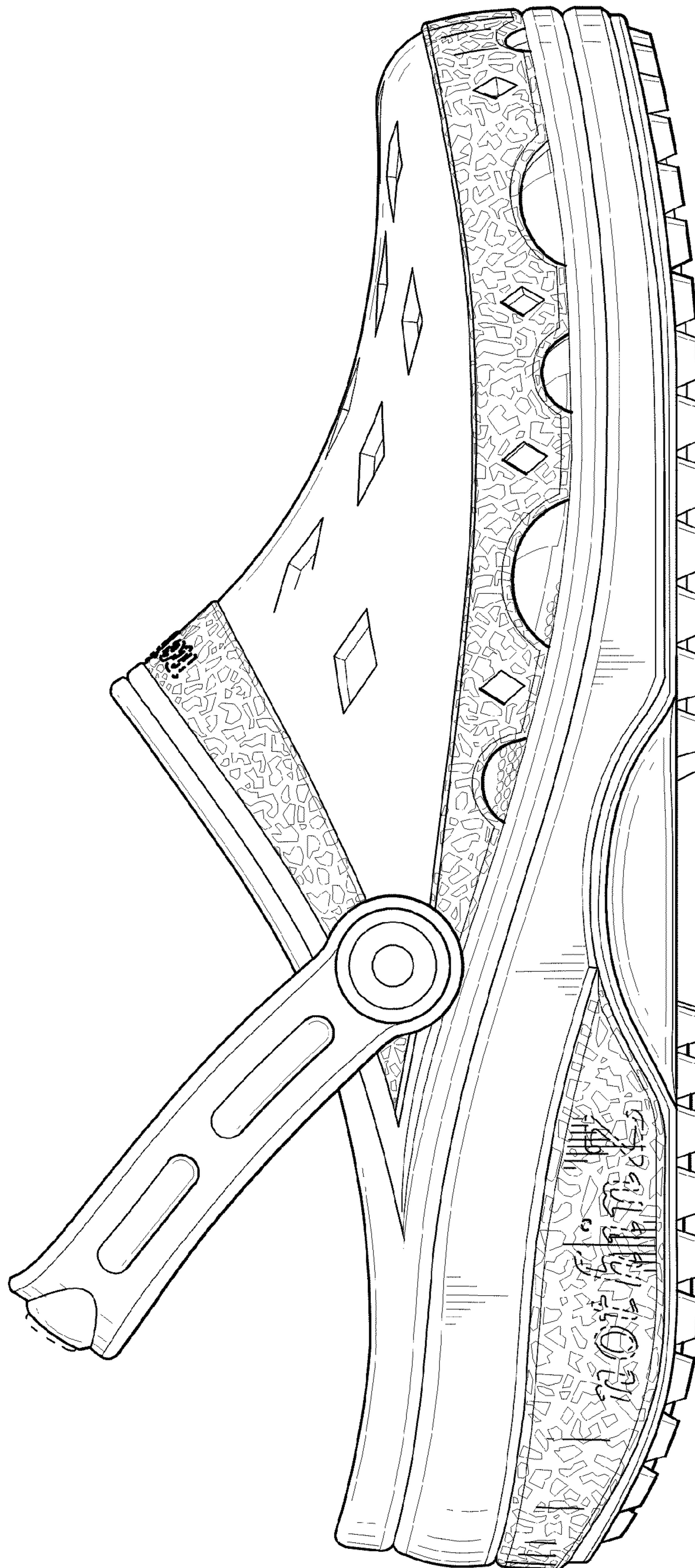
*Fig. 6.*



*Fig. 5.*



*Fig. 7.*



*Fig. 8.*