



US00D578964S

(12) **United States Design Patent**
Luo et al.

(10) **Patent No.:** **US D578,964 S**
(45) **Date of Patent:** **** Oct. 21, 2008**

(54) **ELECTRICAL CONNECTOR**

(75) Inventors: **Yu Luo**, ShenZhen (CN); **Yu-San Hsiao**,
Tu-Cheng (TW)

(73) Assignee: **Hon Hai Precision Ind. Co., Ltd.**,
Taipei Hsien (TW)

(**) Term: **14 Years**

(21) Appl. No.: **29/301,018**

(22) Filed: **Feb. 5, 2008**

(30) **Foreign Application Priority Data**

Aug. 6, 2007 (CN) 2007 3 0176649

(51) **LOC (8) Cl.** **13-03**

(52) **U.S. Cl.** **D13/147**

(58) **Field of Classification Search** D13/146-147,
D13/154, 184; 439/79, 607-610, 660, 680-682,
439/686

See application file for complete search history.

(56) **References Cited**

U.S. PATENT DOCUMENTS

D431,531 S * 10/2000 Chih D13/147

D471,522 S * 3/2003 Azuma D13/147
D476,956 S * 7/2003 Sukegawa et al. D13/147
D489,039 S * 4/2004 Kawase et al. D13/147
D518,444 S * 4/2006 Chen et al. D13/147
D551,171 S * 9/2007 Lai et al. D13/147

* cited by examiner

Primary Examiner—Daniel D Bui
(74) *Attorney, Agent, or Firm*—Wei Te Chung

(57) **CLAIM**

The ornamental design for an electrical connector, as shown.

DESCRIPTION

FIG. 1 is a front, top and right side perspective view of an electrical connector showing our new design;
FIG. 2 is a front elevational view thereof;
FIG. 3 is a rear elevational view thereof;
FIG. 4 is a left side elevational view thereof;
FIG. 5 is a right side elevational view thereof;
FIG. 6 is a top plan view thereof; and,
FIG. 7 is a bottom plan view thereof.

1 Claim, 6 Drawing Sheets

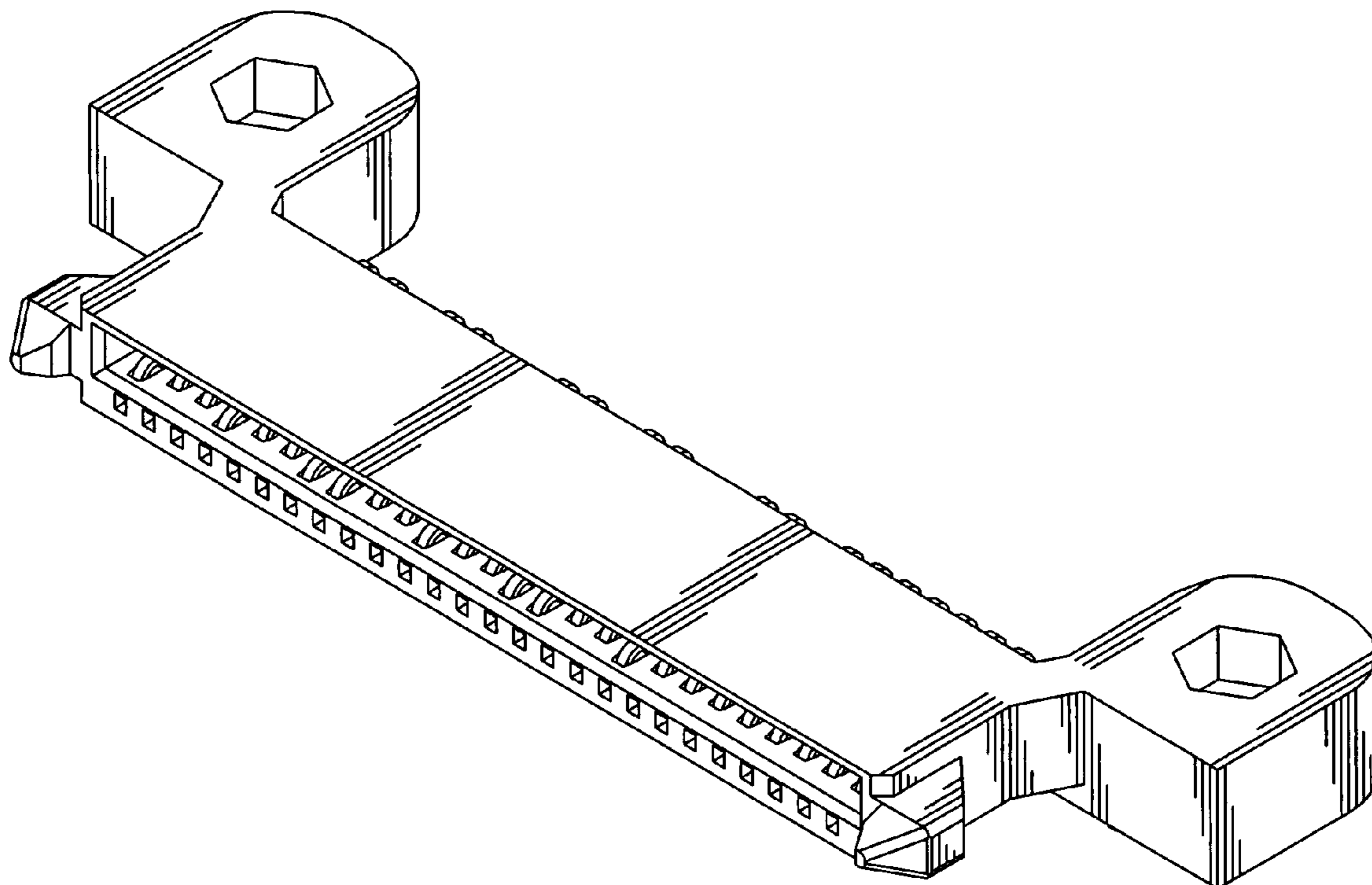

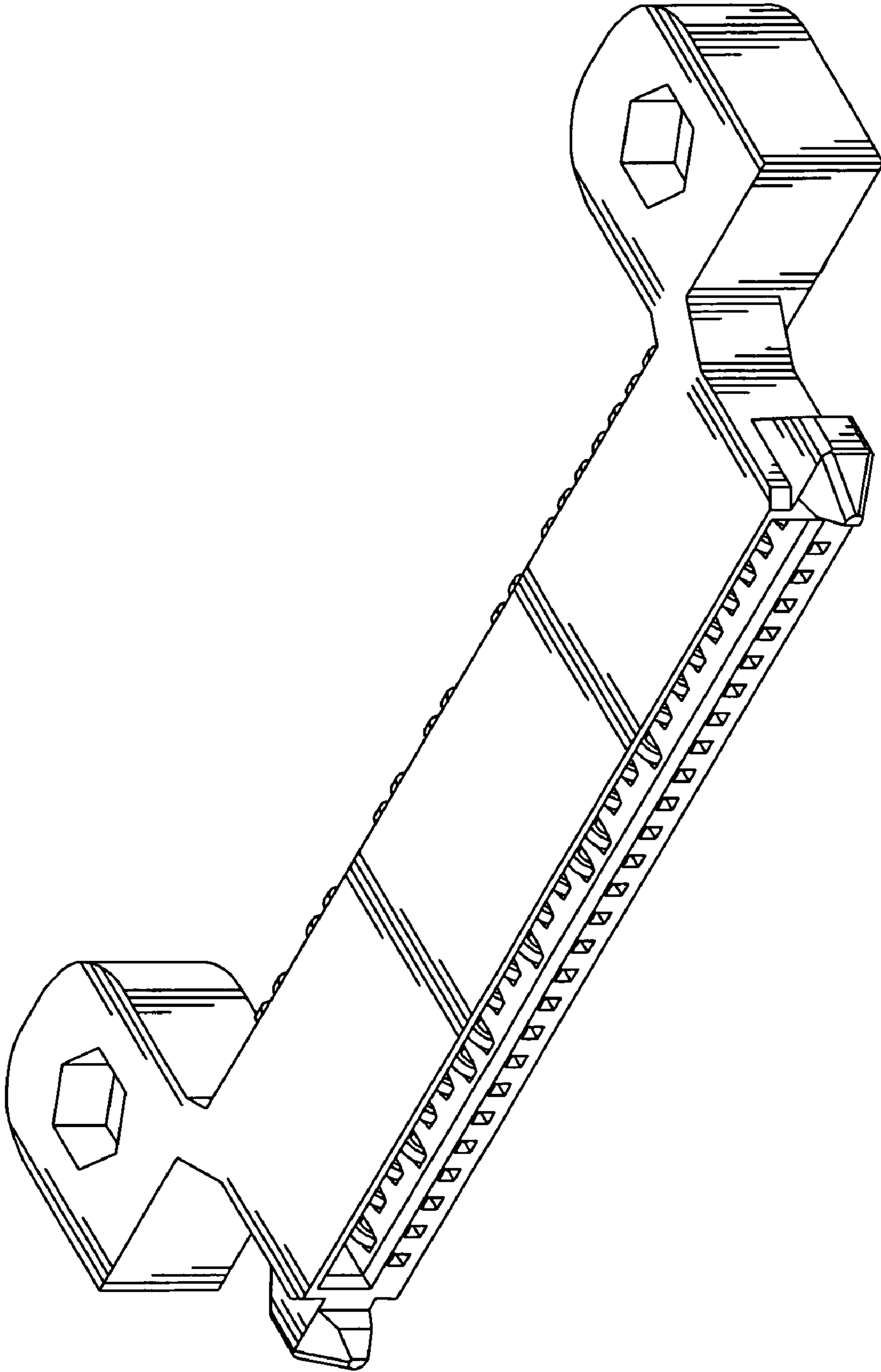

FIG. 1

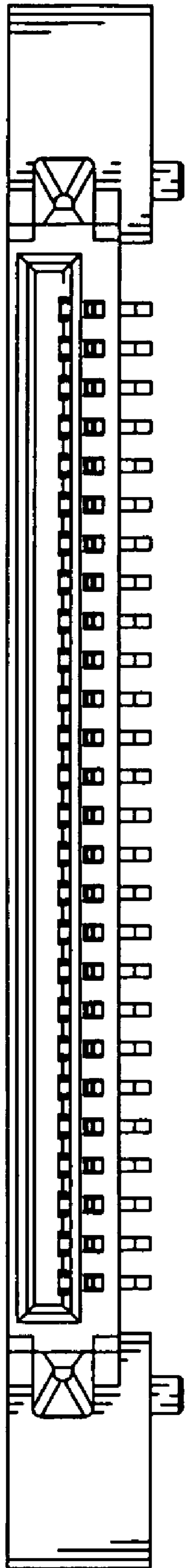

FIG. 2

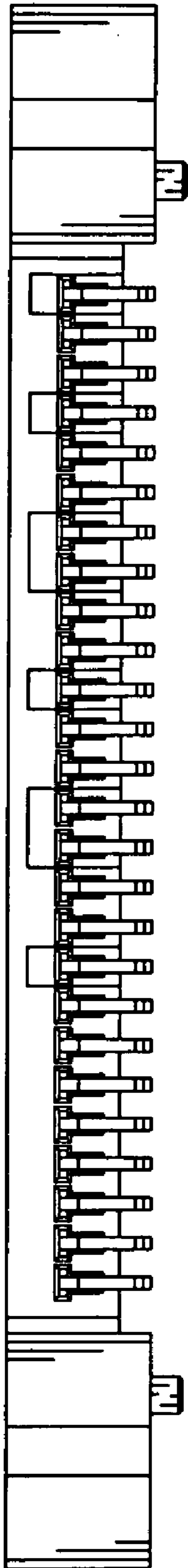

FIG. 3

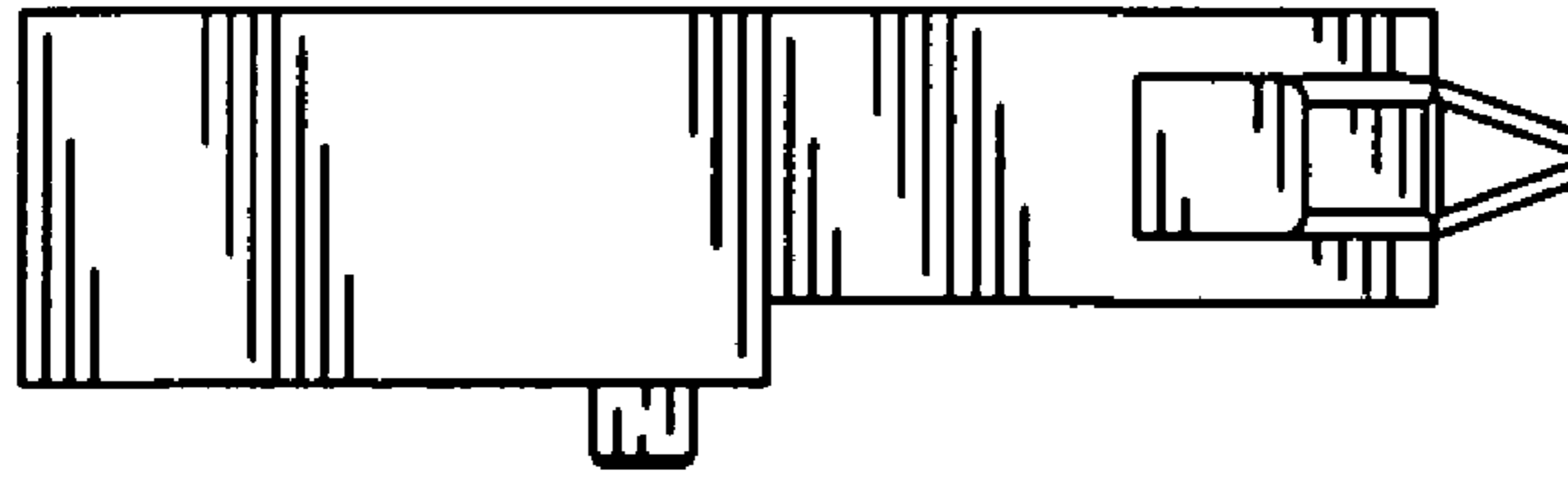

FIG. 4

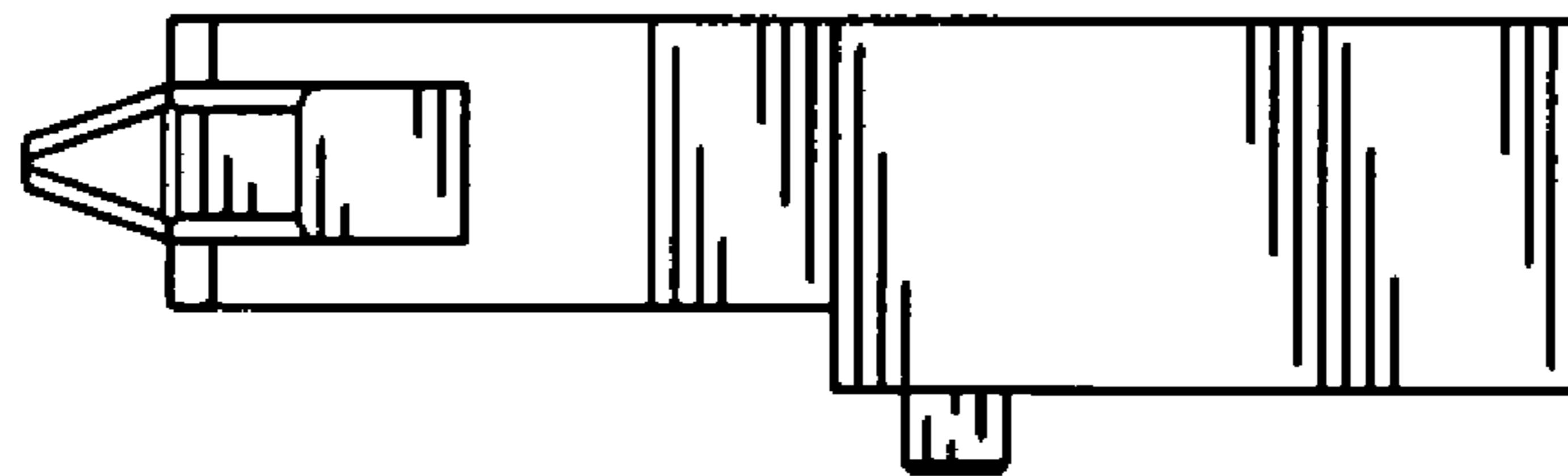

FIG. 5

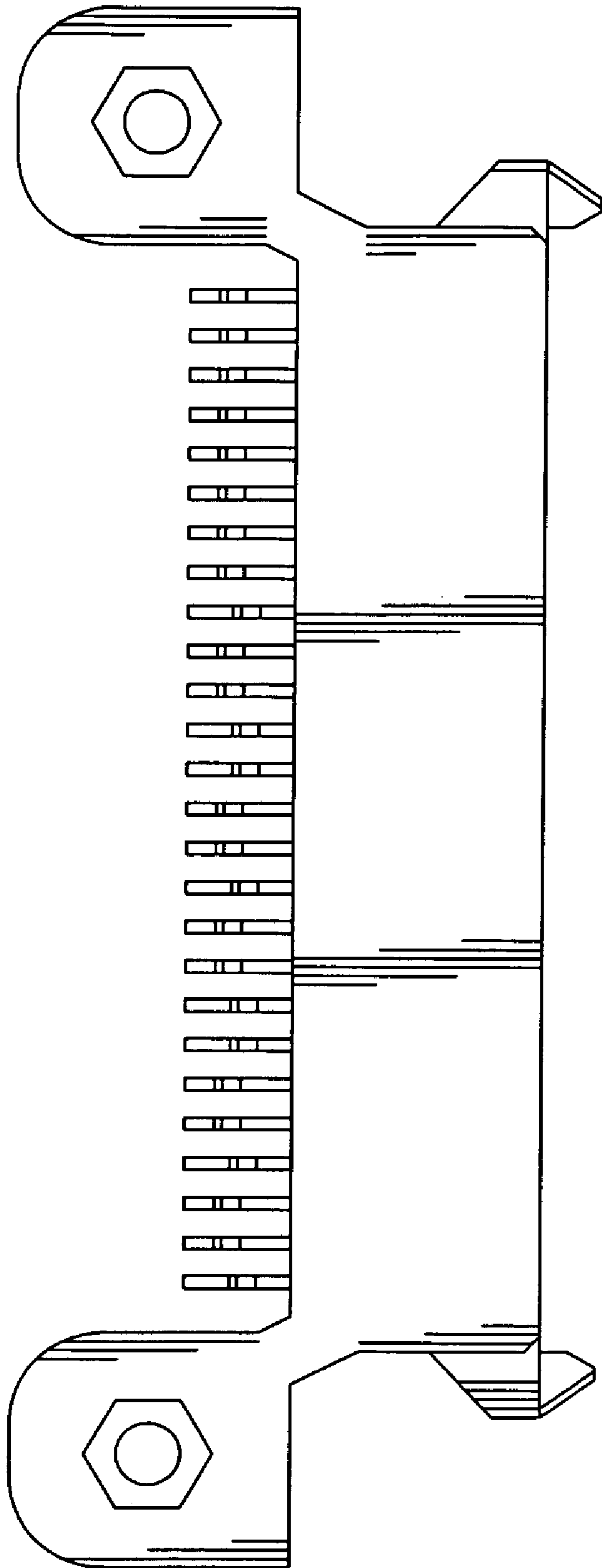

FIG. 6

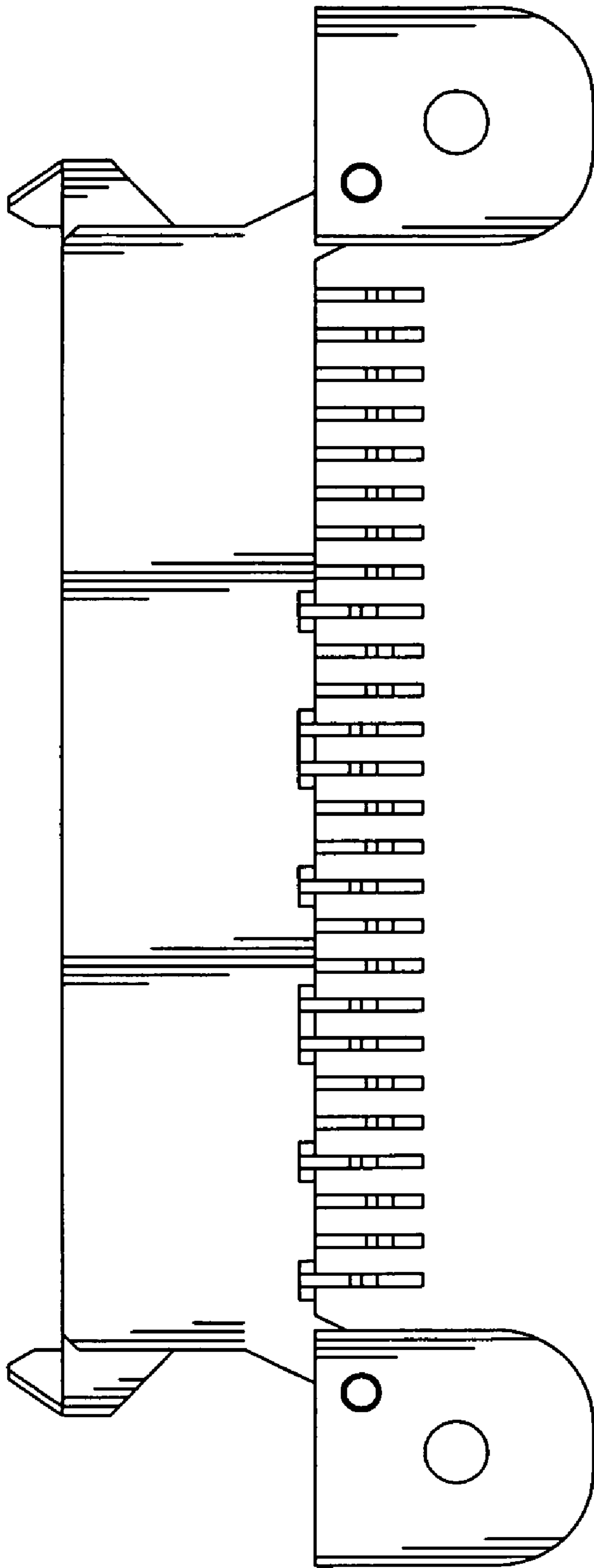

FIG. 7