



US00D578957S

(12) **United States Design Patent**
Bonko et al.

(10) **Patent No.:** **US D578,957 S**
(45) **Date of Patent:** **** Oct. 21, 2008**

- (54) **TIRE**
- (75) Inventors: **Mark Leonard Bonko**, Uniontown, OH (US); **Delwyn Lovell Harvey**, North Canton, OH (US); **John David Renner**, Uniontown, OH (US); **Dale Edward Umstot**, Atwater, OH (US)
- (73) Assignee: **The Goodyear Tire & Rubber Company**, Akron, OH (US)
- (**) Term: **14 Years**
- (21) Appl. No.: **29/318,422**
- (22) Filed: **May 20, 2008**
- (51) **LOC (8) Cl.** **12-15**
- (52) **U.S. Cl.** **D12/579; D12/605**
- (58) **Field of Classification Search** D12/535-536, D12/544, 564-565, 571, 579-85, 596-597, D12/600-602, 900-901, 605, 512; 152/209.1, 152/209.8-209.13, 209.28, 455, 209.18, 152/209.25
See application file for complete search history.

- D516,013 S 2/2006 Miller et al. D12/579
- D516,999 S 3/2006 Miller et al. D12/579
- D517,000 S 3/2006 Allen et al. D12/579
- D537,033 S * 2/2007 Dumigan et al. D12/602
- D544,830 S * 6/2007 Umstot et al. D12/579
- D548,172 S 8/2007 Dixon et al. D12/579
- D551,161 S * 9/2007 Beaubras et al. D12/602
- D556,124 S * 11/2007 Thum et al. D12/579
- D556,674 S * 12/2007 Missik-Gaffney et al. .. D12/579
- D567,750 S * 4/2008 Dixon D12/579

* cited by examiner

Primary Examiner—Stacia Cadmus

(74) *Attorney, Agent, or Firm*—Richard B. O’Planick

(57) **CLAIM**

The ornamental design for a tire, as shown and described.

DESCRIPTION

FIG. 1 is a perspective view of a tire showing our new design, it being understood that the pattern repeats uniformly throughout the circumference of the tread;

FIG. 2 is a front elevational view thereof;

FIG. 3 is a right side elevational view thereof; the opposite side elevational view being identical thereto;

FIG. 4 is an enlarged fragmentary front elevational view thereof;

FIG. 5 is a perspective view of a second embodiment of a tire showing our new design, it being understood that the pattern repeats uniformly throughout the circumference of the tread and that the opposite side perspective view is identical thereto; and,

FIG. 6 is a front elevational view of a second embodiment, it being understood that an enlarged fragmentary view thereof would be substantially identical to that shown in FIG. 4, with the exception of the inclusion of the sidewall in solid lines.

In the drawings the broken lines defining the sidewall, inner bead and the peripheral boundary between the tire tread and the sidewall in FIGS. 1 through 4 are for illustrative purposes only and form no part of the claimed design.

1 Claim, 6 Drawing Sheets

(56) **References Cited**
U.S. PATENT DOCUMENTS

D261,495 S	10/1981	Yurkovich	D12/146
D269,336 S	6/1983	Yurkovich	D12/146
D312,602 S	12/1990	Fuji	D12/146
D313,777 S	1/1991	Yamashita	D12/146
D325,012 S	3/1992	Covert et al.	D12/147
D325,014 S	3/1992	Galante et al.	D12/147
D326,075 S	5/1992	Covert et al.	D12/147
D329,626 S	9/1992	Goergen et al.	D12/146
D365,791 S	1/1996	Brown et al.	D12/146
D379,334 S	5/1997	Rohweder et al.	D12/146
D379,445 S	5/1997	Rohweder et al.	D12/147
D380,716 S	7/1997	Brown et al.	D12/147
D384,310 S	9/1997	Szysms	D12/147
D388,037 S	12/1997	Rohweder et al.	D12/147
D429,479 S	8/2000	Fierro et al.	D12/147
D430,834 S *	9/2000	Allison	D12/579
D437,266 S	2/2001	Poling et al.	D12/146
D444,426 S	7/2001	Marazzi et al.	D12/146
D504,657 S	5/2005	Allen et al.	D12/579
D516,012 S	2/2006	Miller et al.	D12/579

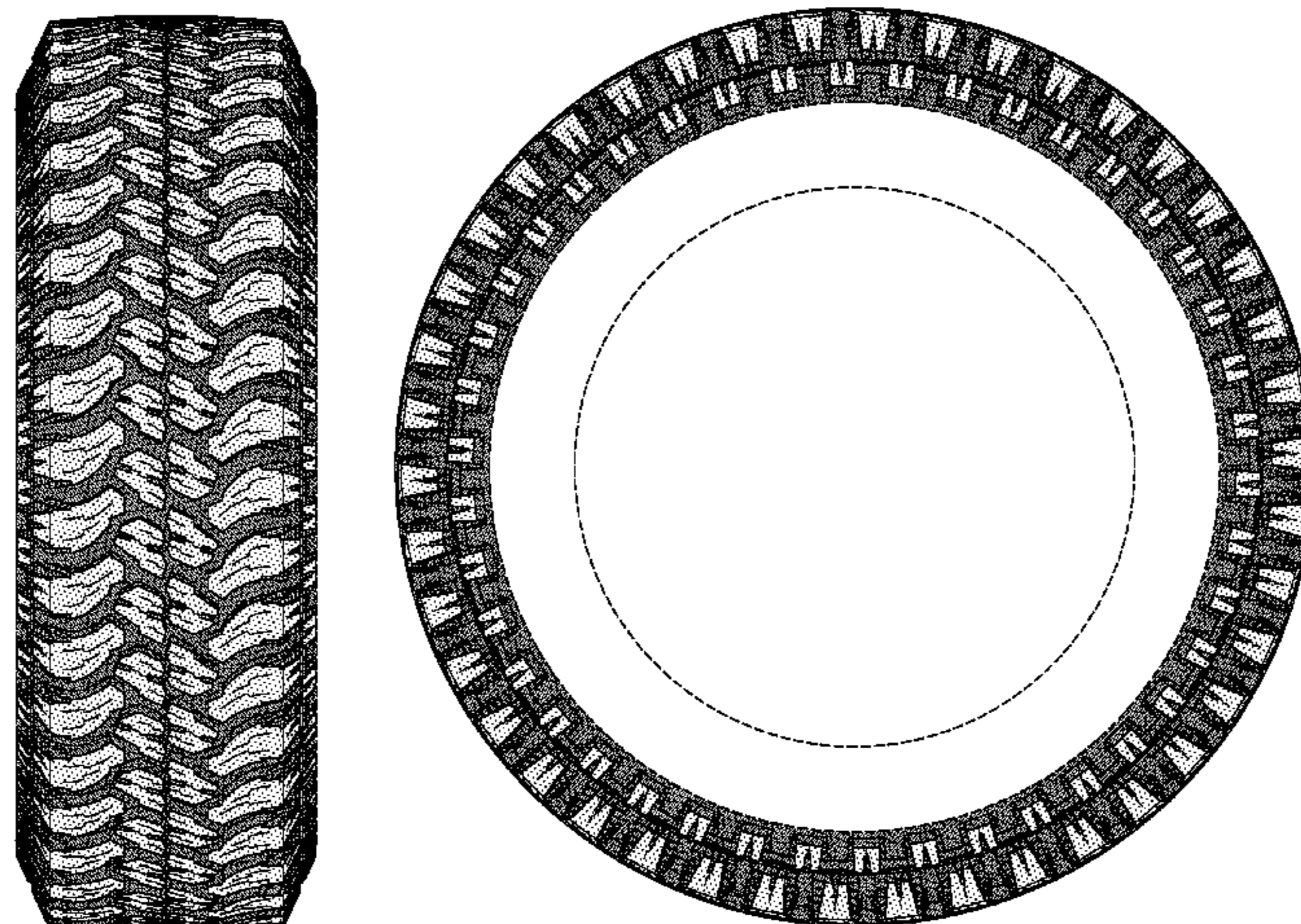

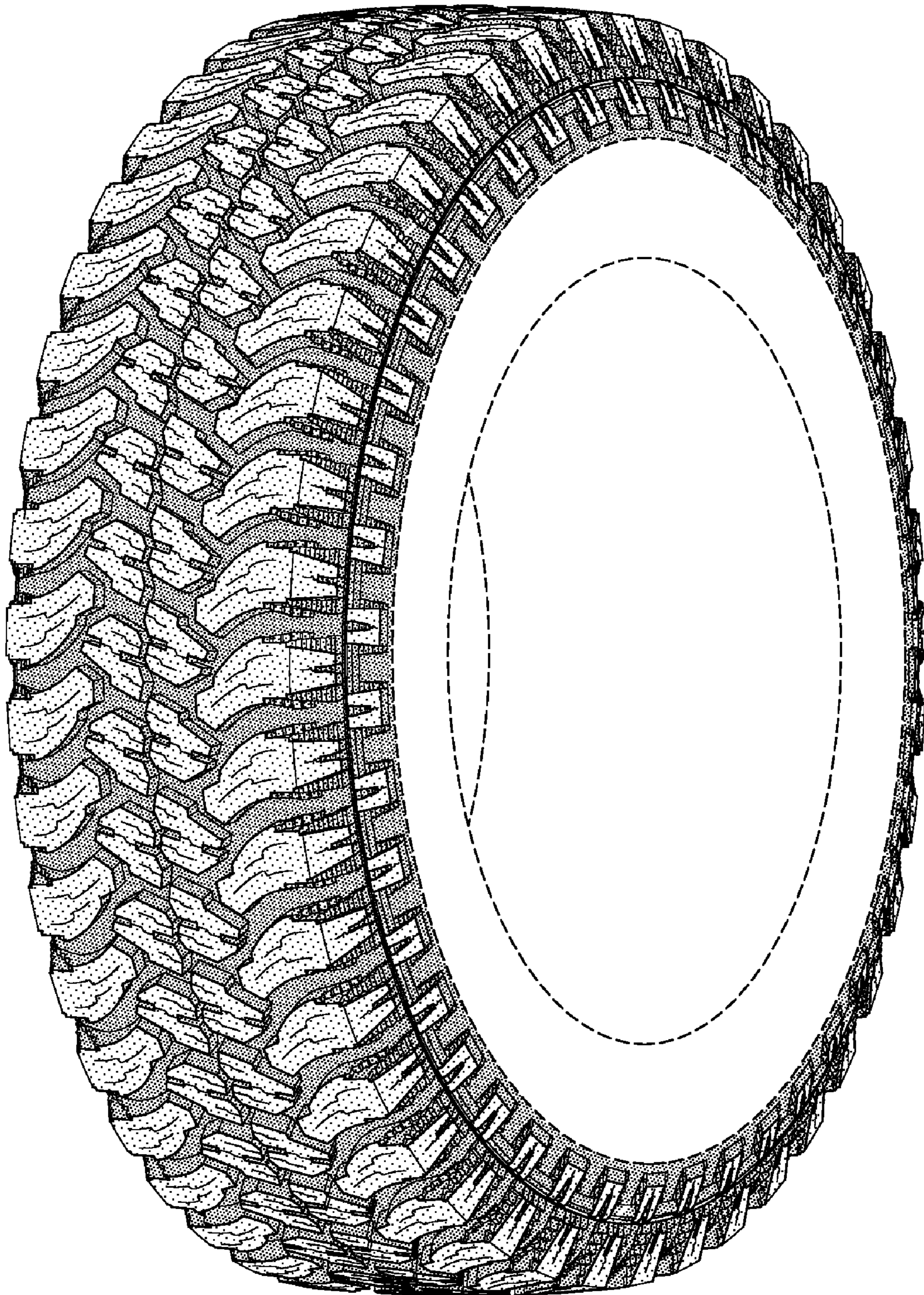

FIG-1

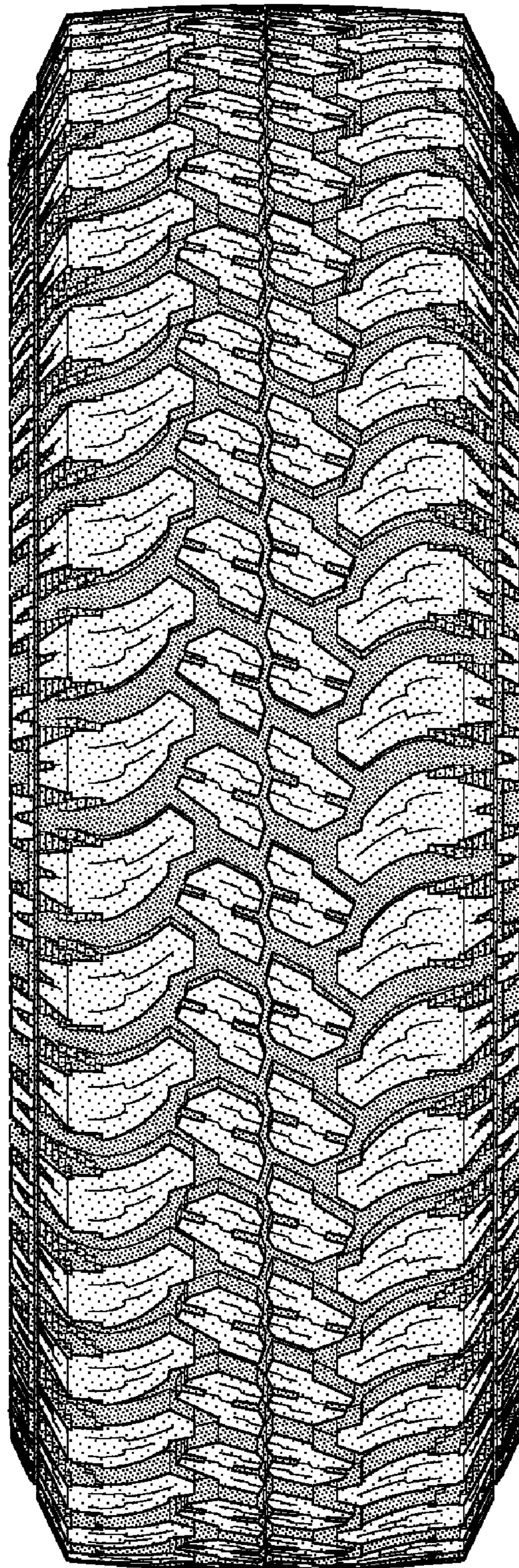

FIG-2

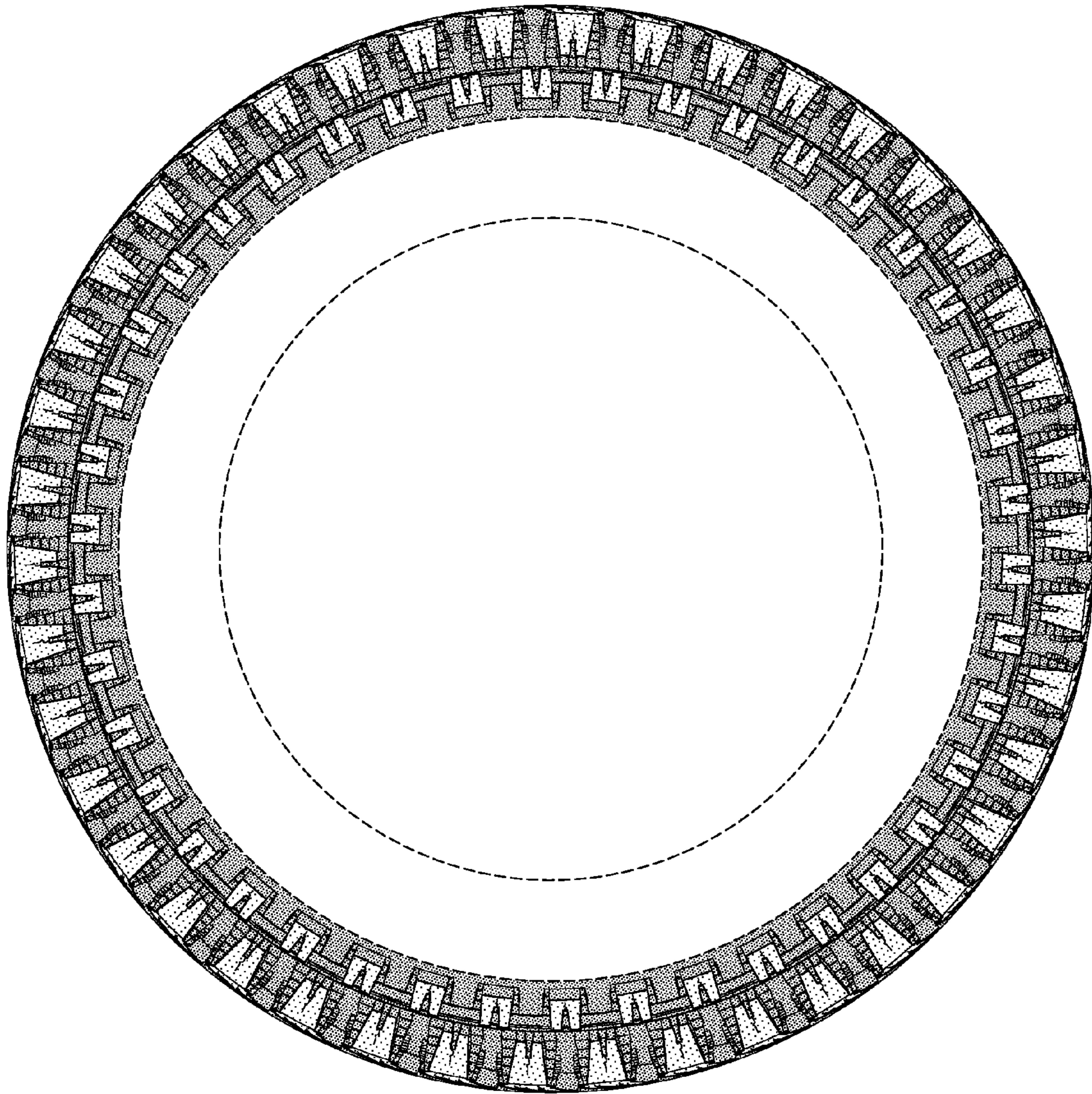

FIG-3

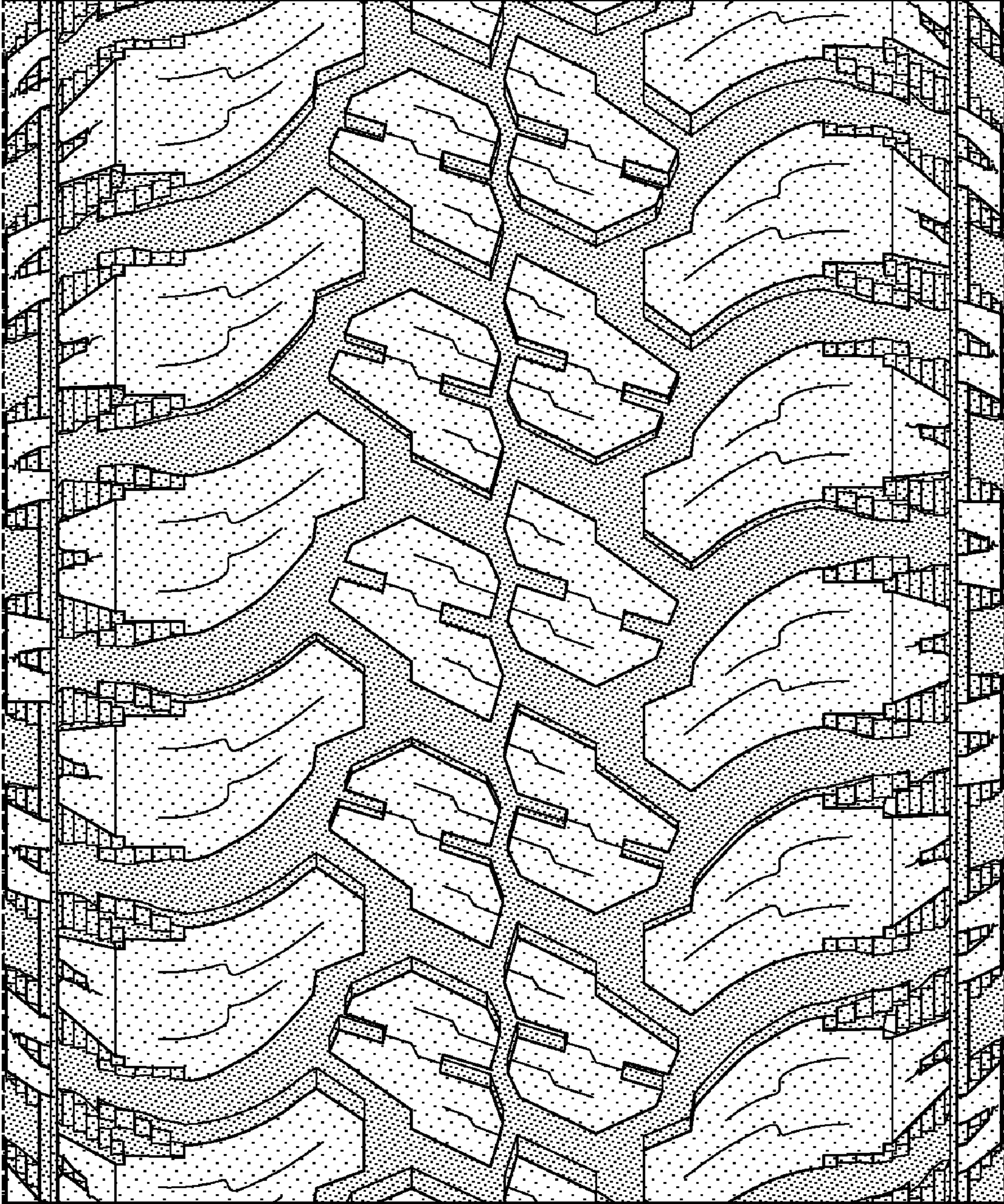

FIG-4



FIG-5

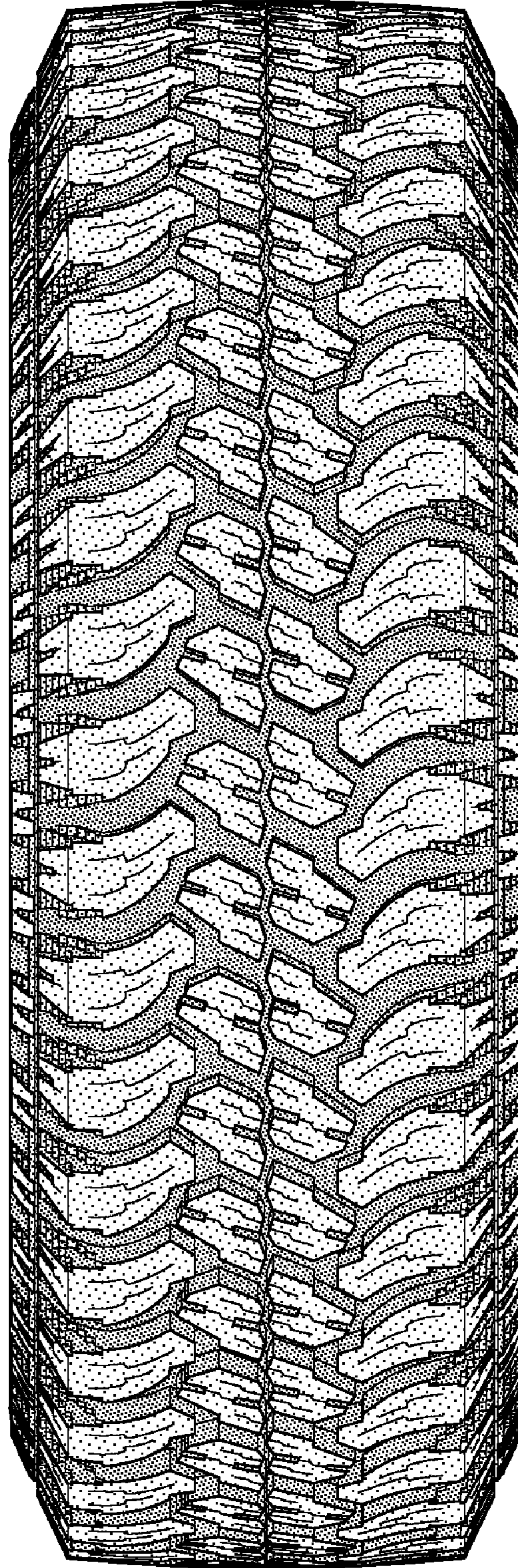

FIG-6