



US00D578907S

(12) **United States Design Patent**  
**Tang**

(10) **Patent No.:** **US D578,907 S**  
(45) **Date of Patent:** **\*\* Oct. 21, 2008**

(54) **GLOBAL POSITIONING SYSTEM NAVIGATOR**

*Primary Examiner*—Antoine D Davis  
(74) *Attorney, Agent, or Firm*—Bacon & Thomas, PLLC

(76) **Inventor:** **Jack Tang**, 1F, No. 7, Alley 27, Lane 247, Chung Cheng Rd., Hsin Tien, Taipei Hsien (TW)

(57) **CLAIM**

The ornamental design for a global positioning system navigator, as shown.

(\*\*) **Term:** **14 Years**

(21) **Appl. No.:** **29/300,203**

(22) **Filed:** **Feb. 29, 2008**

**DESCRIPTION**

(51) **LOC (8) Cl.** ..... **10-04**

(52) **U.S. Cl.** ..... **D10/65**

(58) **Field of Classification Search** ..... D10/65,  
D10/78; D14/347; 342/351, 419, 457, 357.06–357.13;  
343/702; 345/87, 104, 133, 156, 168, 173,  
345/901–905; 348/180, 184, 315, 739; 364/444,  
364/499; 701/206–209, 213, 214  
See application file for complete search history.

FIG. 1 shows a perspective view of a global positioning system navigator showing the present design;  
FIG. 2 shows a right side elevational view thereof;  
FIG. 3 shows a top plan view thereof;  
FIG. 4 shows a front elevational view thereof;  
FIG. 5 shows a bottom plan view thereof;  
FIG. 6 shows a left side elevational view thereof; and,  
FIG. 7 shows a rear elevational view thereof.

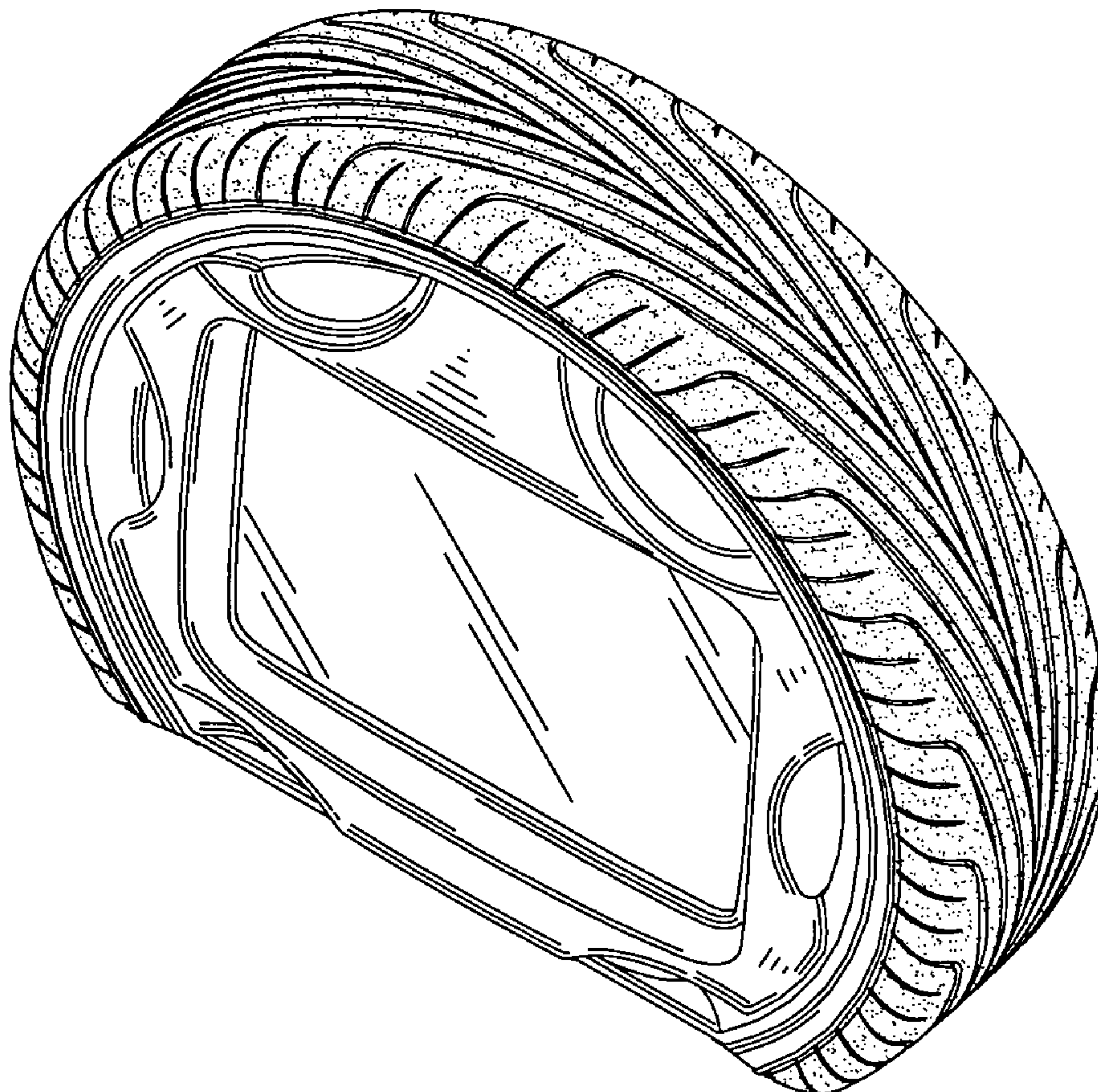
(56) **References Cited**

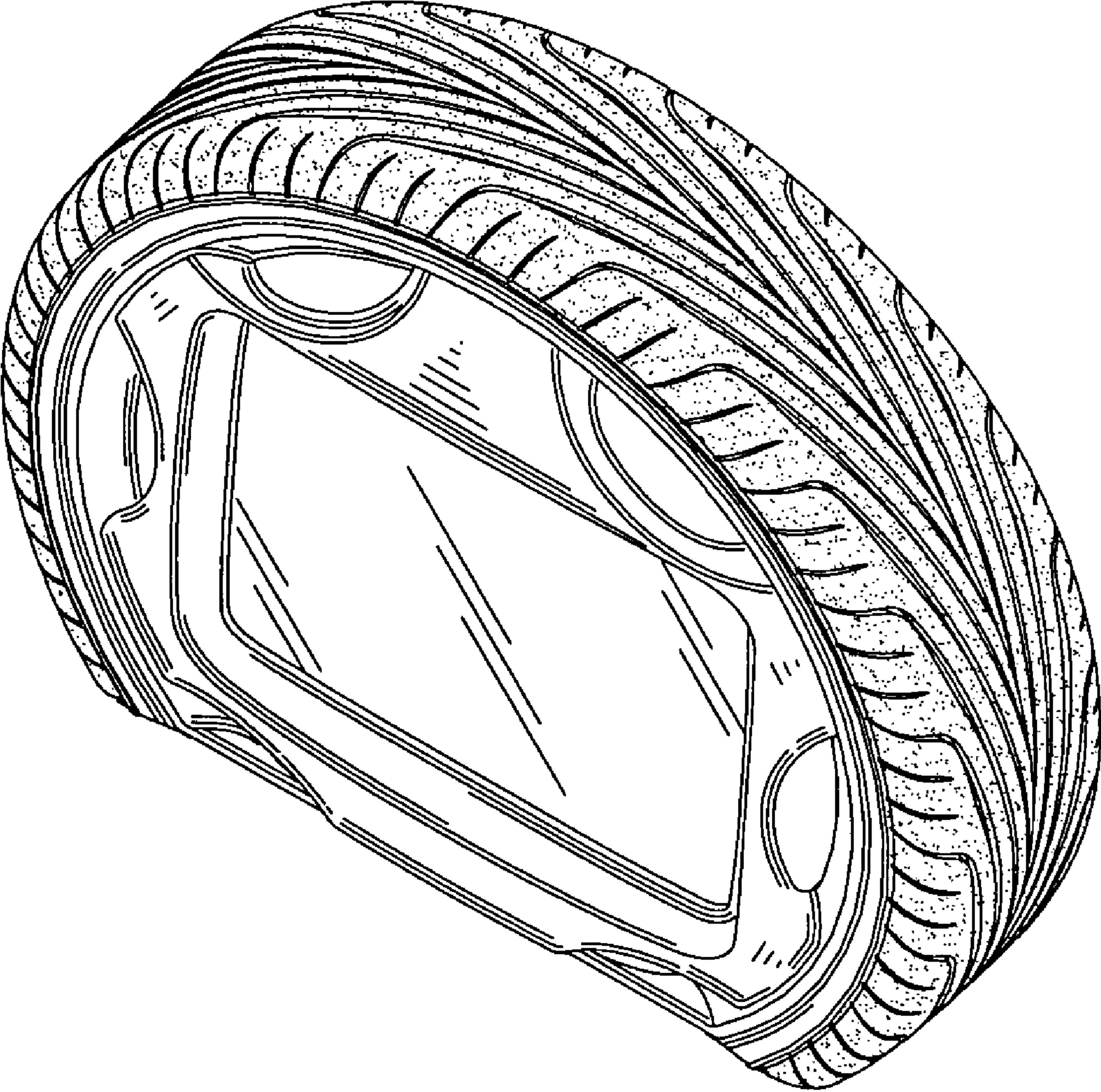
**U.S. PATENT DOCUMENTS**

D459,250 S \* 6/2002 Kitamura ..... D10/65

\* cited by examiner

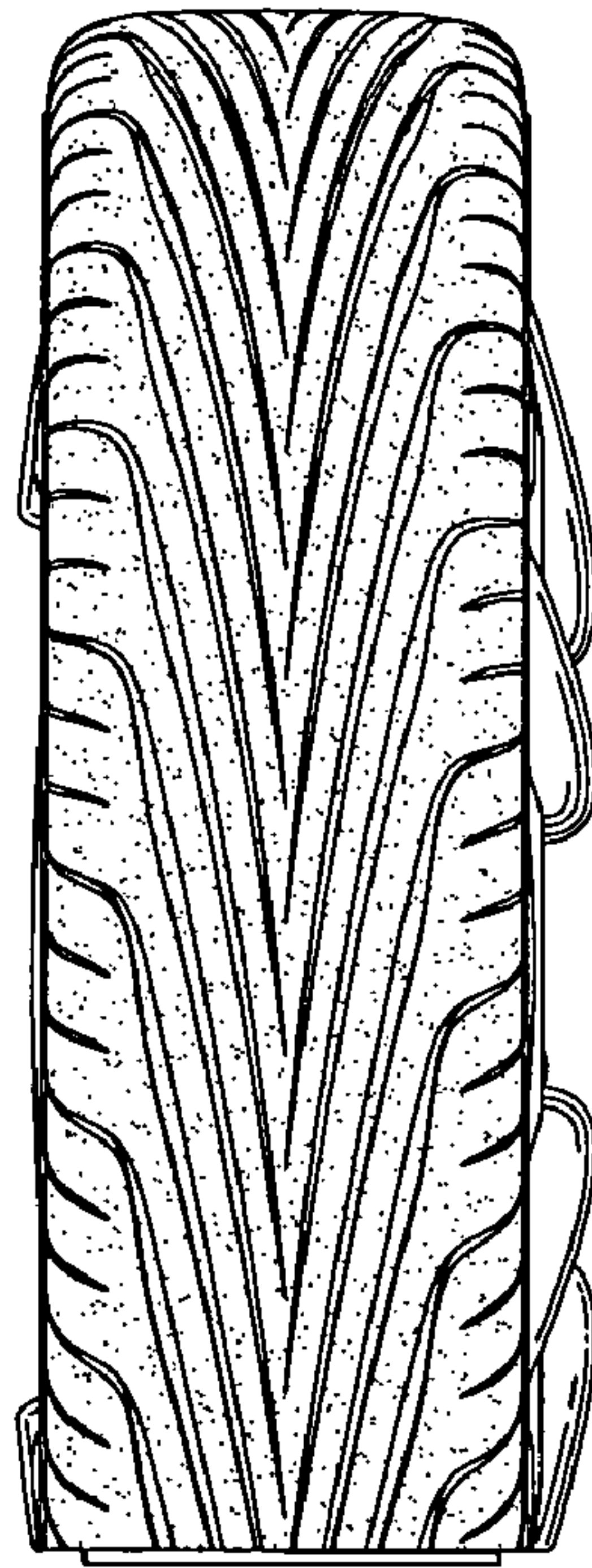
**1 Claim, 4 Drawing Sheets**



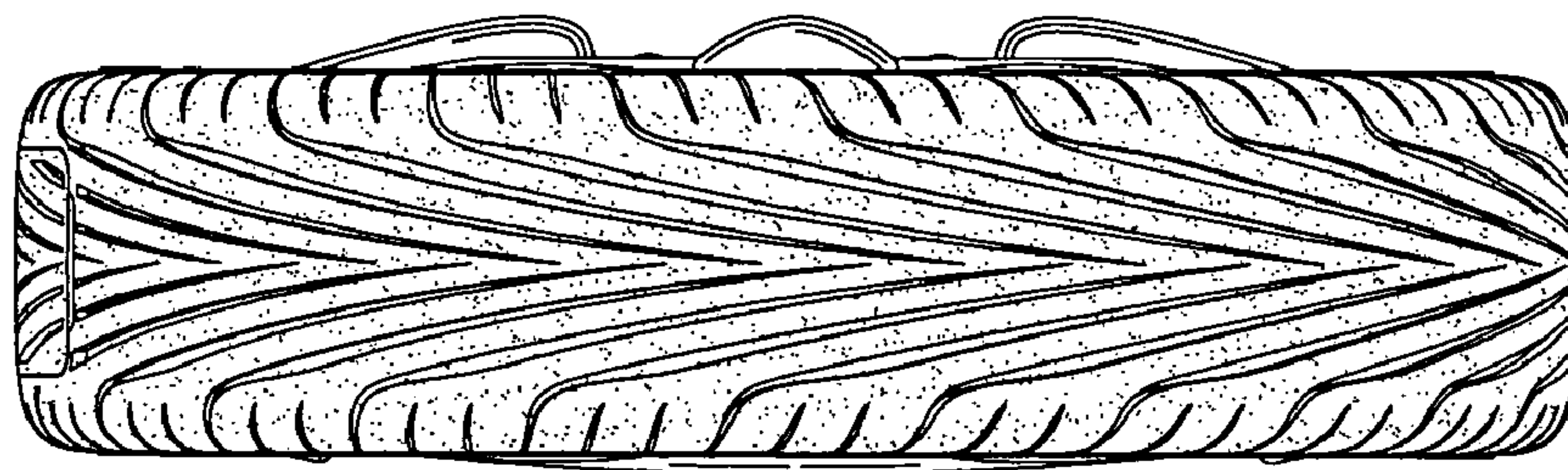


**FIG. 1**





**FIG. 2**



**FIG. 3**

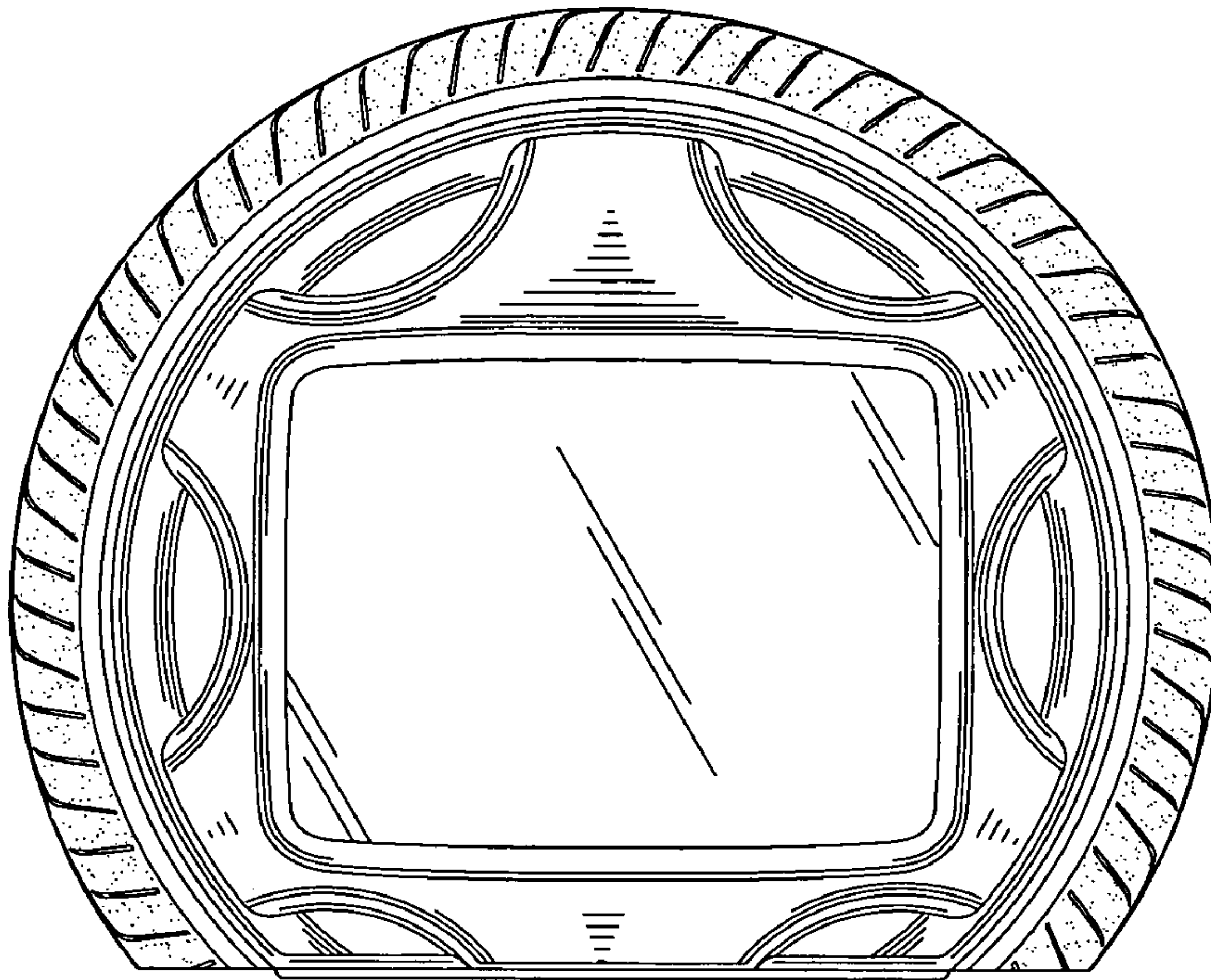


FIG. 4

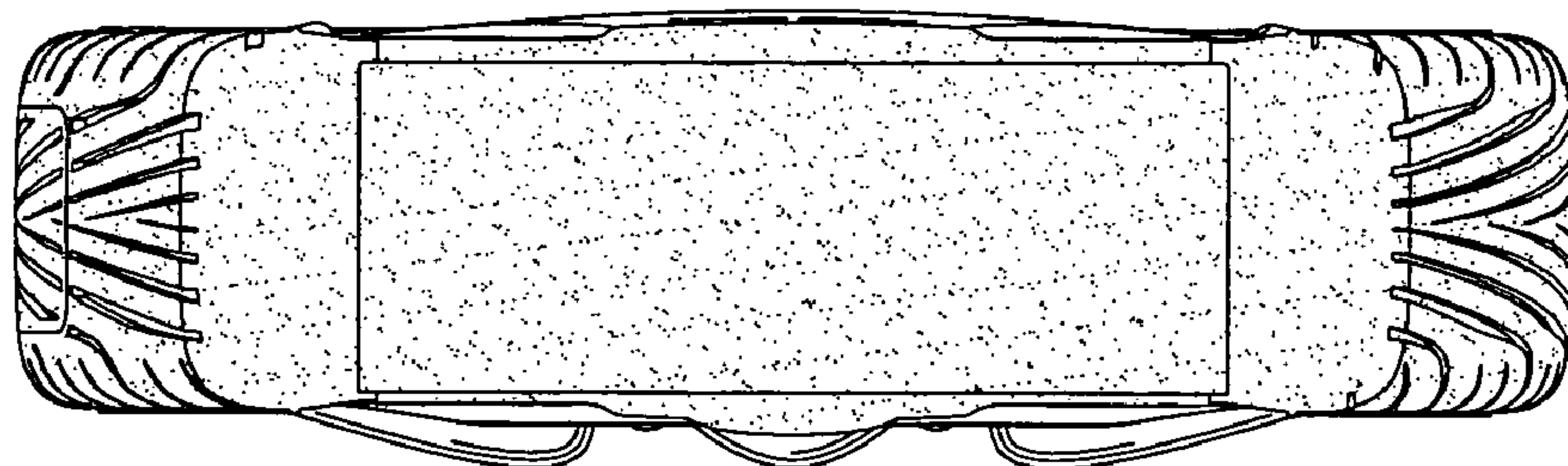
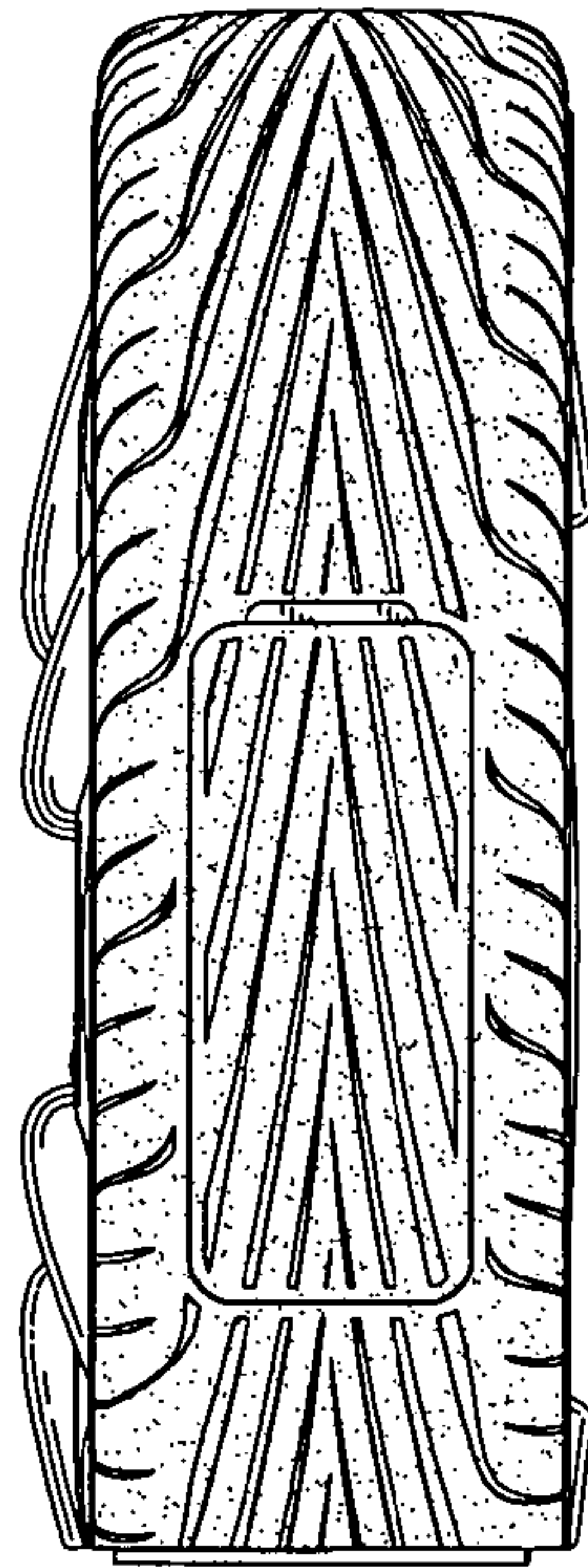
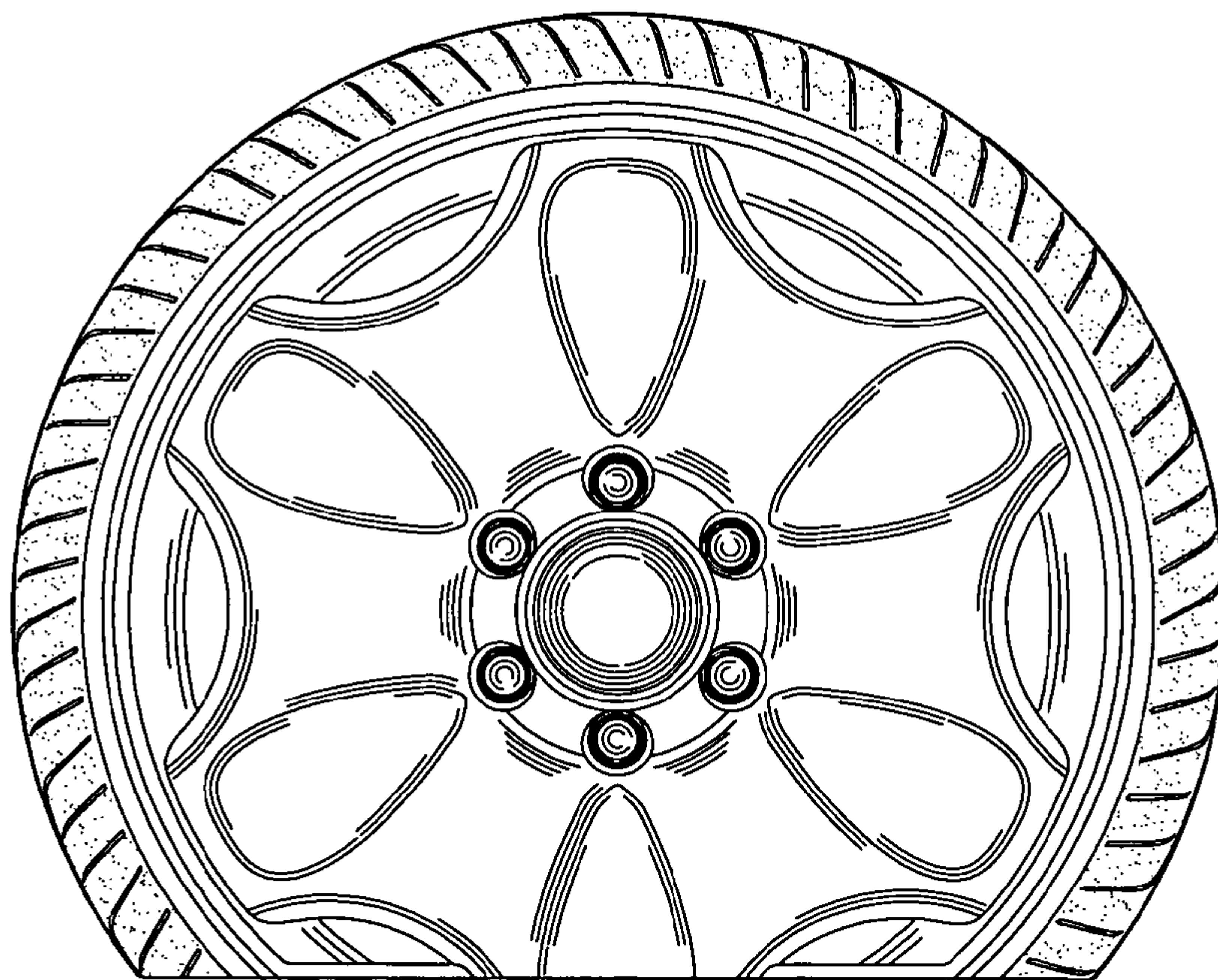


FIG. 5



**FIG. 6**



**FIG. 7**