



US00D578861S

(12) **United States Design Patent**  
**Littrell et al.**

(10) **Patent No.:** **US D578,861 S**

(45) **Date of Patent:** **\*\* Oct. 21, 2008**

(54) **CABLE LOCK DEVICE**

D525,110 S 7/2006 Beard et al.

(75) Inventors: **Paul A. Littrell**, Fort Wayne, IN (US);  
**David L. Gilbert**, Fort Wayne, IN (US)

\* cited by examiner

*Primary Examiner*—Stella M. Reid

*Assistant Examiner*—Shanda Hill

(73) Assignee: **Brammall, Inc.**, Angola, IN (US)

(74) *Attorney, Agent, or Firm*—Van Dyke, Gardner, Linn & Burkhardt LLP

(\*\*) Term: **14 Years**

(21) Appl. No.: **29/283,977**

(57) **CLAIM**

(22) Filed: **Aug. 28, 2007**

The ornamental design for a cable lock device, as shown and described.

(51) **LOC (8) Cl.** ..... **08-07**

(52) **U.S. Cl.** ..... **D8/330**

(58) **Field of Classification Search** ..... D8/330,  
D8/331, 339, 343, 344, 346, 382, 383; 70/30,  
70/57, 58, 77, 208, 368, 419, 431; 292/70,  
292/71, 74, 307 R, 317–319, 323; 439/133  
See application file for complete search history.

**DESCRIPTION**

FIG. 1 is a perspective view of a cable lock device showing our new design;

FIG. 2 is a front elevation view thereof;

FIG. 3 is a rear elevation view thereof;

FIG. 4 is a left side view thereof;

FIG. 5 is a right side view thereof;

FIG. 6 is a top plan view thereof; and,

FIG. 7 is a bottom plan view thereof.

The broken lines shown in the drawing disclosure are for illustrative purposes only and form no part of the claimed design.

(56) **References Cited**

U.S. PATENT DOCUMENTS

D178,963	S	*	10/1956	Jorgensen	.....	D8/344
D309,897	S	*	8/1990	Perry	.....	D8/344
6,131,969	A	*	10/2000	Natkins	.....	292/323
D441,635	S	*	5/2001	Chen	.....	D8/330
D442,057	S	*	5/2001	Chen	.....	D8/330
D462,004	S	*	8/2002	Jenks	.....	D8/343
D525,109	S	*	7/2006	Watson et al.	.....	D8/330

**1 Claim, 3 Drawing Sheets**

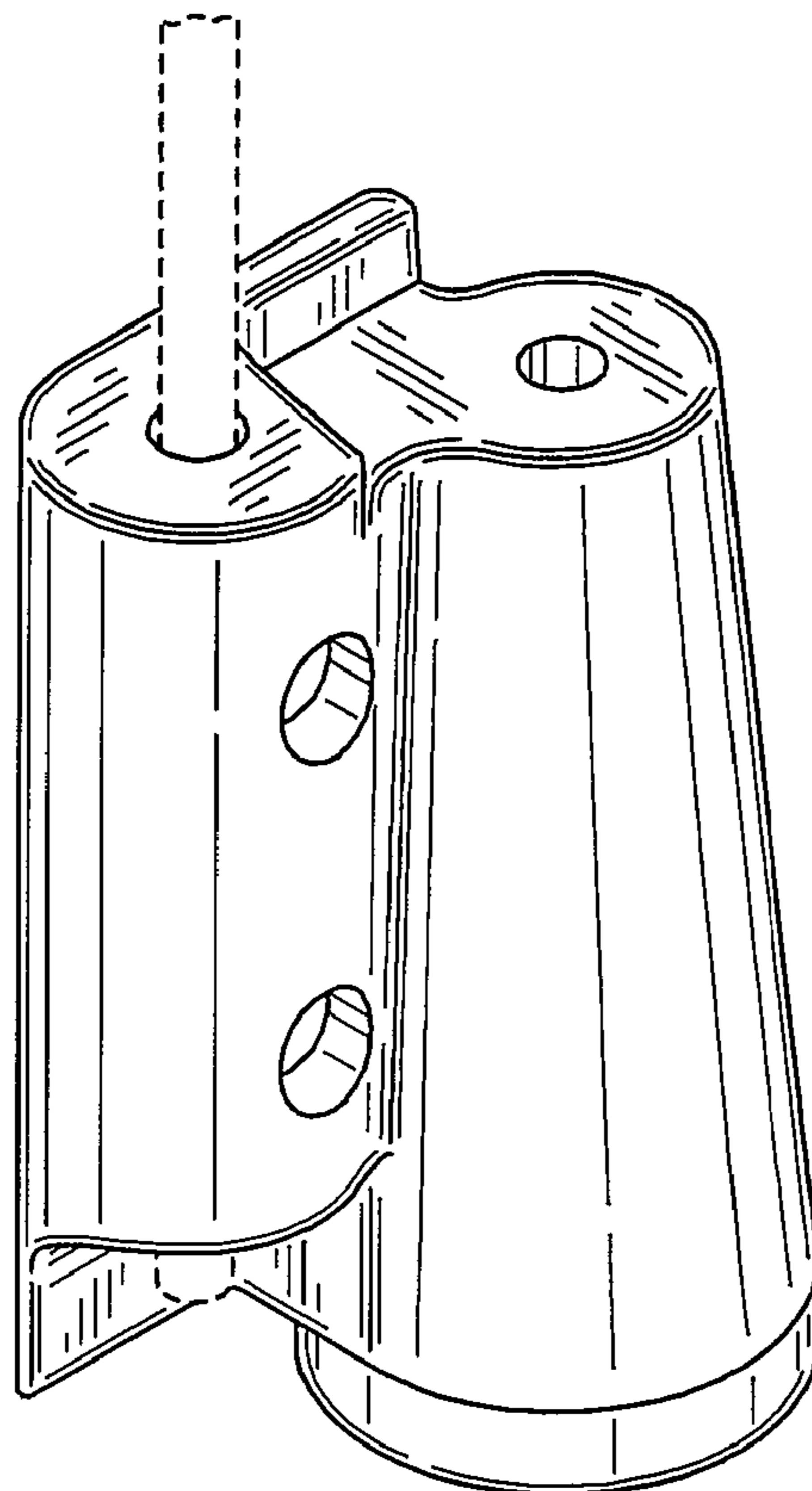

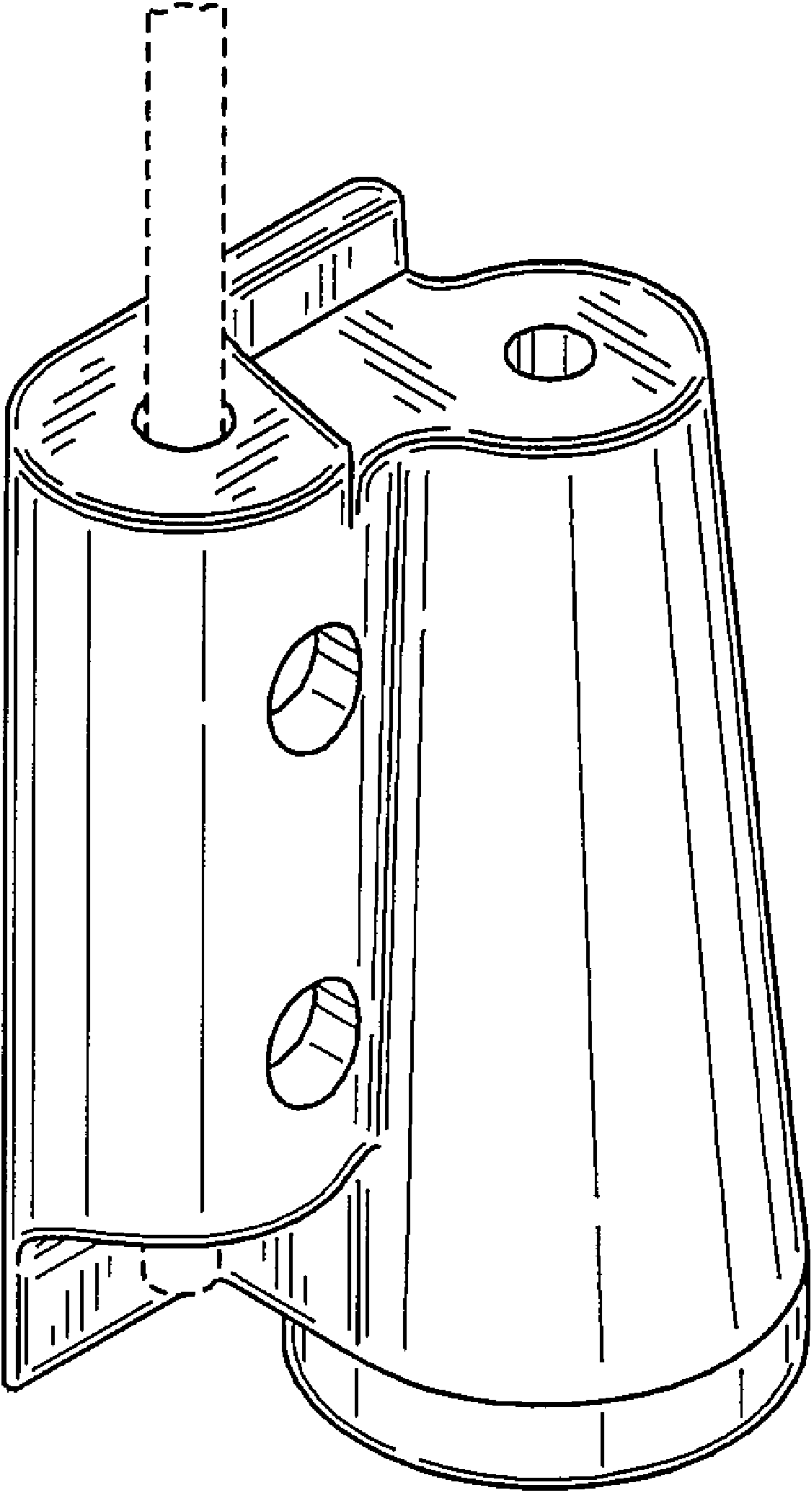

FIG. 1

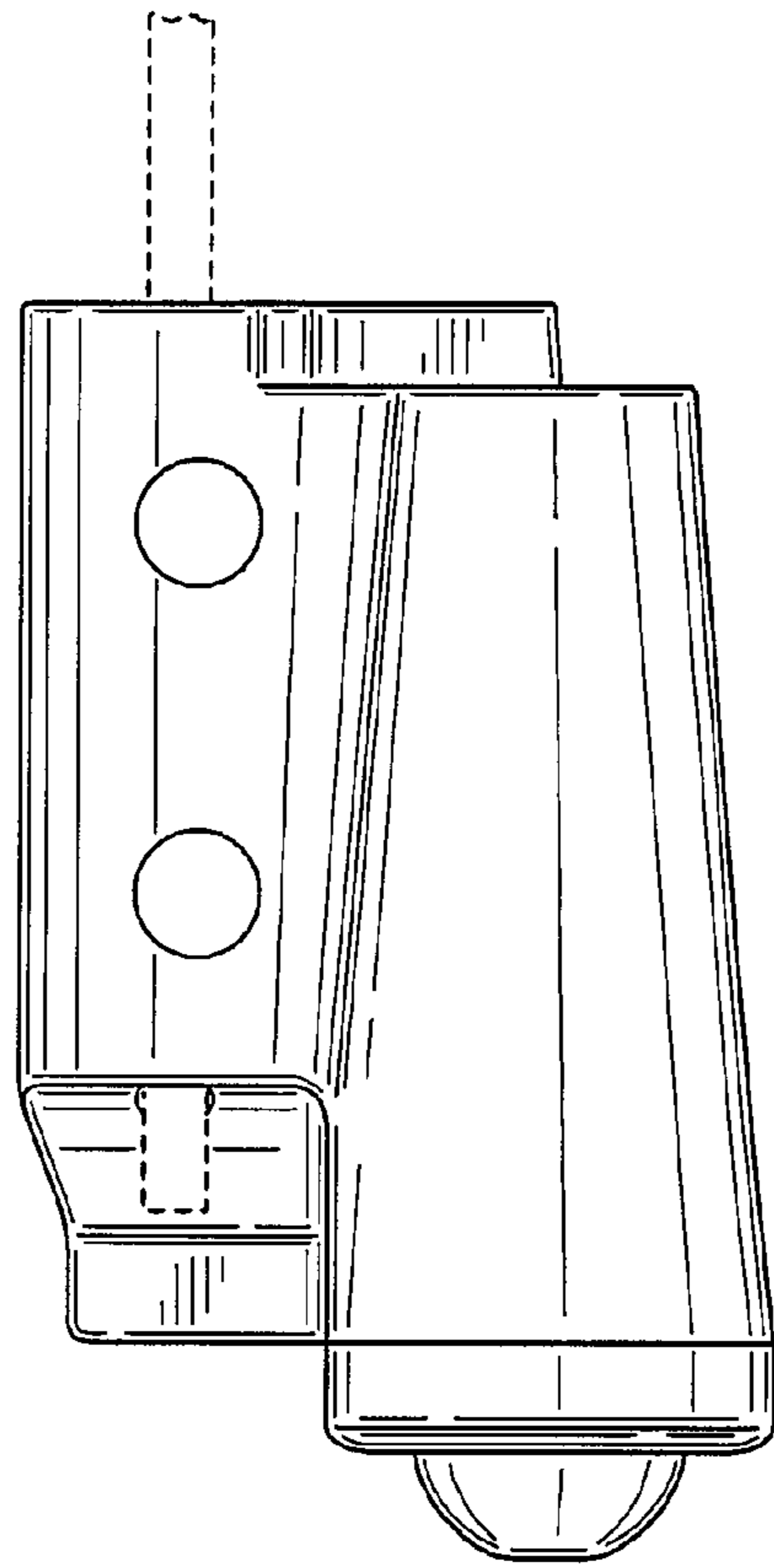

FIG. 2

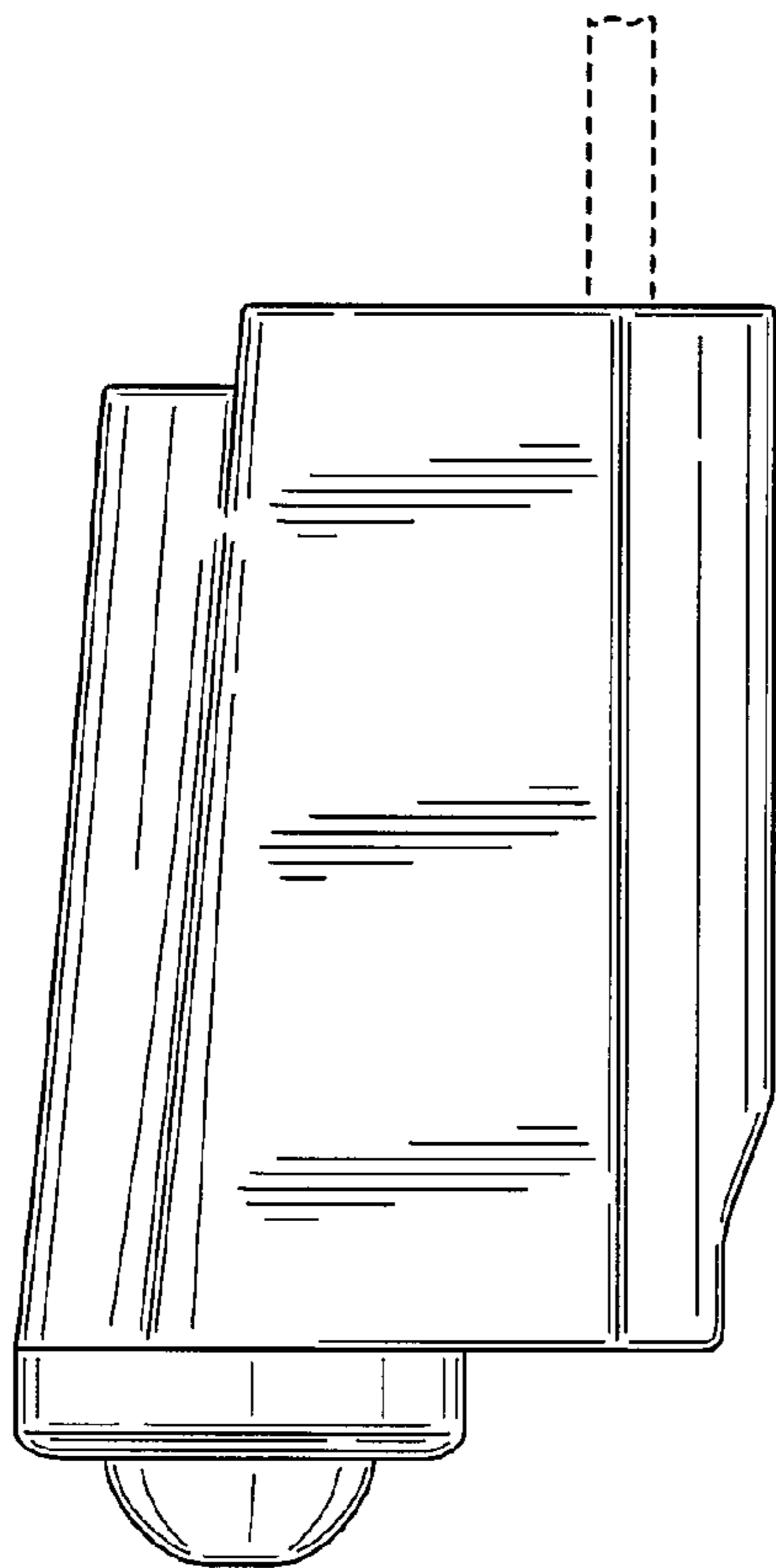

FIG. 3

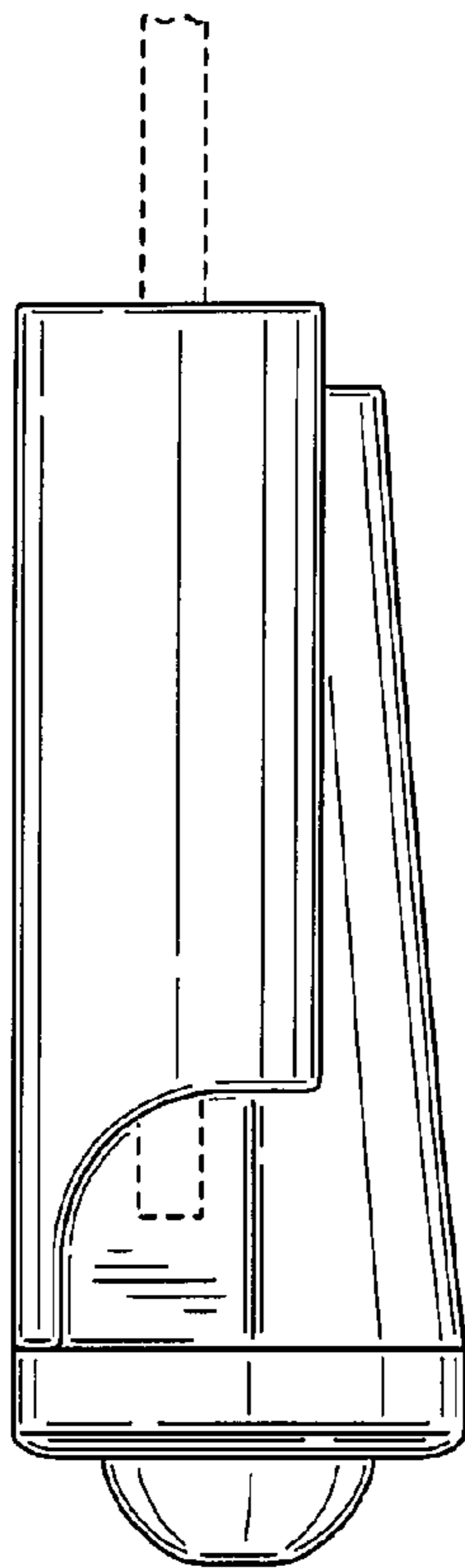

FIG. 4

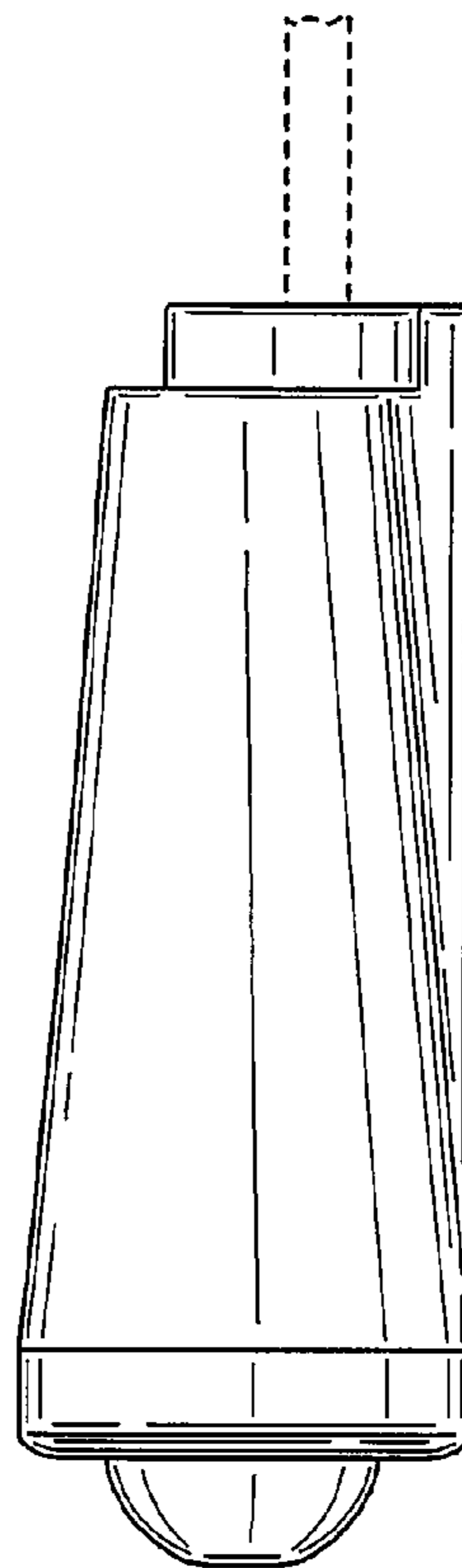

FIG. 5

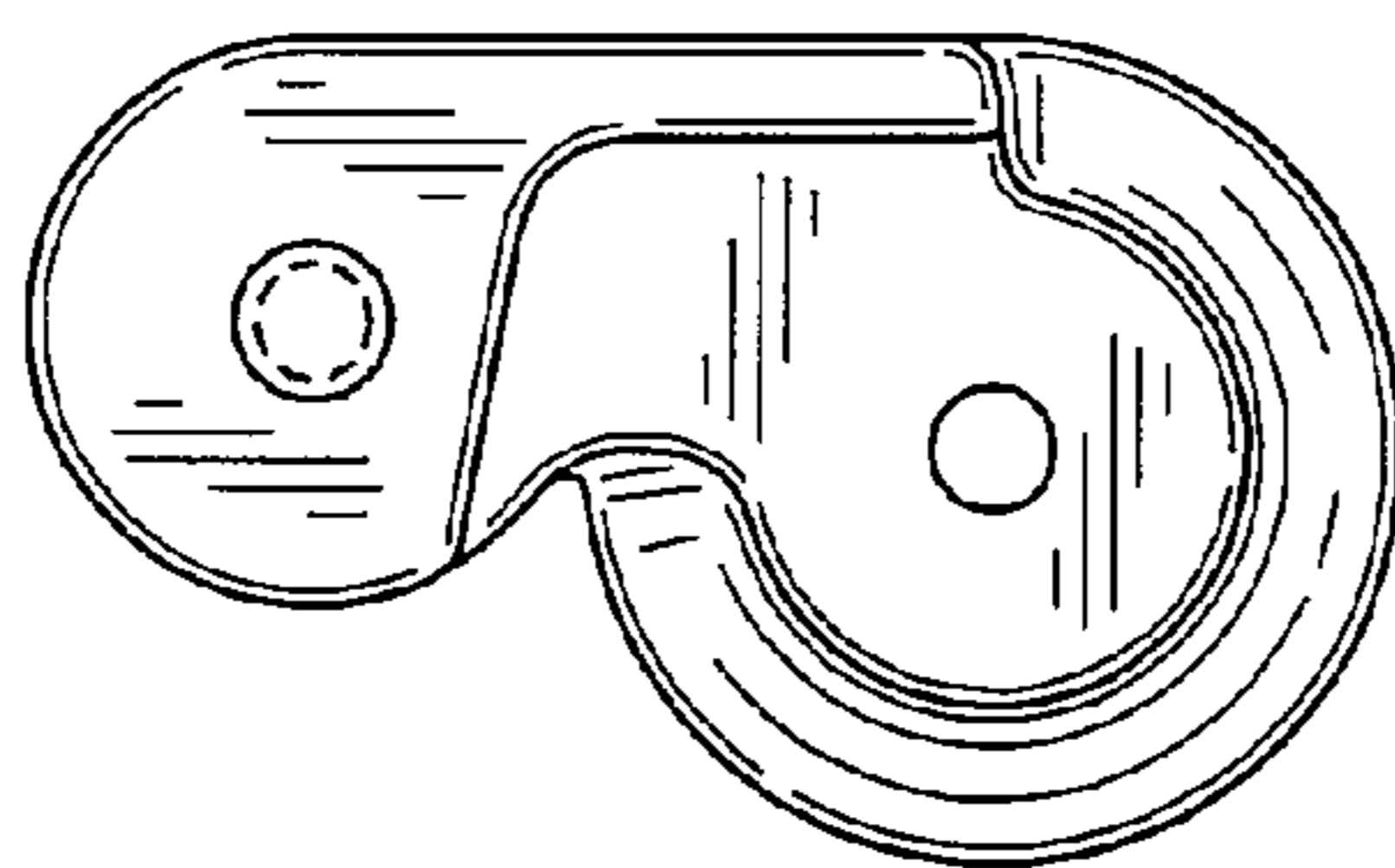

FIG. 6

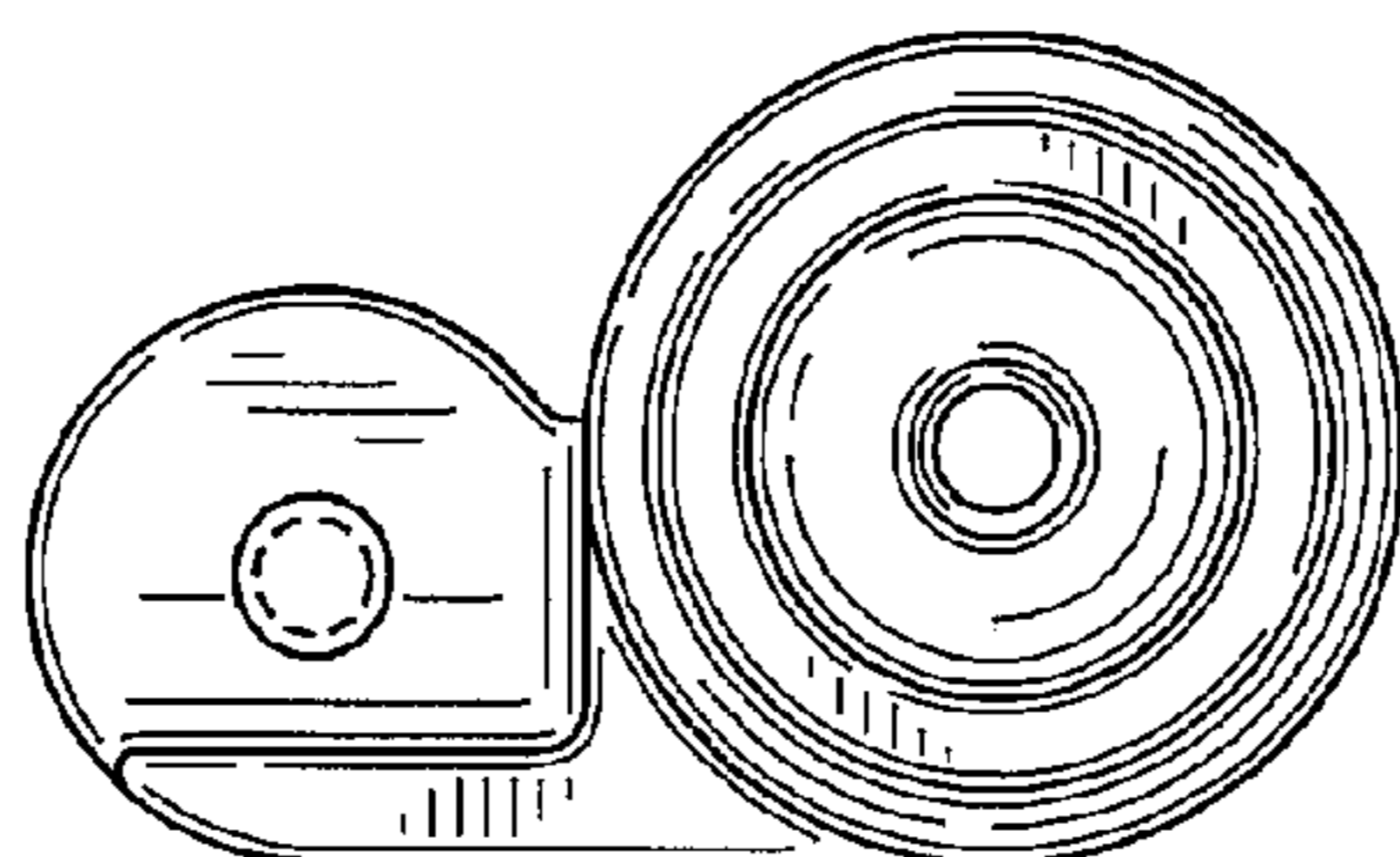

FIG. 7