



US00D578856S

(12) **United States Design Patent**
Martin

(10) **Patent No.:** **US D578,856 S**

(45) **Date of Patent:** **** Oct. 21, 2008**

(54) **KNIFE**

7,293,360 B2 * 11/2007 Steigerwalt et al. 30/160

(75) Inventor: **Randall J. Martin**, Bridgewater, MA (US)

(73) Assignee: **KAI U.S.A., Ltd.**, Tualatin, OR (US)

(**) Term: **14 Years**

(21) Appl. No.: **29/275,726**

(22) Filed: **Jan. 4, 2007**

(51) **LOC (8) Cl.** **08-03**

(52) **U.S. Cl.** **D8/99**

(58) **Field of Classification Search** D8/98,
D8/99, 100; D22/118; 30/155, 156, 157,
30/158, 159, 160, 161; 7/118
See application file for complete search history.

(56) **References Cited**

U.S. PATENT DOCUMENTS

4,442,600 A	4/1984	Felix-Dalichow	30/161
D348,599 S *	7/1994	Sakai	D8/99
5,511,310 A	4/1996	Sessions et al.	30/161
D385,173 S *	10/1997	McWillis	D8/99
D407,291 S *	3/1999	Knoop	D8/99
6,427,334 B2 *	8/2002	Onion	30/161
6,427,335 B1	8/2002	Ralph	30/161
D496,575 S *	9/2004	Carter, III	D8/99
D510,249 S *	10/2005	Ray	D8/99
6,959,494 B2 *	11/2005	Taylor	30/159
D520,842 S *	5/2006	Pohl	D8/99
7,086,157 B2 *	8/2006	Vallotton	30/159
7,278,213 B2 *	10/2007	Pardue et al.	30/160

OTHER PUBLICATIONS

R.J. Martin Custom Knives: The Devastator, <http://www.martinsite.com/devastator.shtml>, downloaded Jun. 8, 2007.

R.J. Martin Custom Knives: The Dress Havoc, http://martinsite.com/dress_havoc.shtml, downloaded Jun. 8, 2007.

* cited by examiner

Primary Examiner—Philip S Hyder

(74) Attorney, Agent, or Firm—Seed IP Law Group PLLC

(57) **CLAIM**

The ornamental design for a knife, substantially as shown and described.

DESCRIPTION

FIG. 1 is a perspective view of a folding knife, with the blade closed, showing my new design.

FIG. 2 is a perspective view thereof, showing the blade in an open position.

FIG. 3 is a front elevational view thereof.

FIG. 4 is a rear elevational view thereof.

FIG. 5 is a bottom plan view thereof.

FIG. 6 is a left side elevational view thereof.

FIG. 7 is a top plan view thereof; and,

FIG. 8 is a right side elevational view thereof.

Stippling and shading lines shown in the drawings are intended to represent the approximate three-dimensional contour of the design, and are not intended to indicate surface decoration. Features not shown in the drawings, or features depicted in broken lines, form no part of the claimed design.

1 Claim, 4 Drawing Sheets

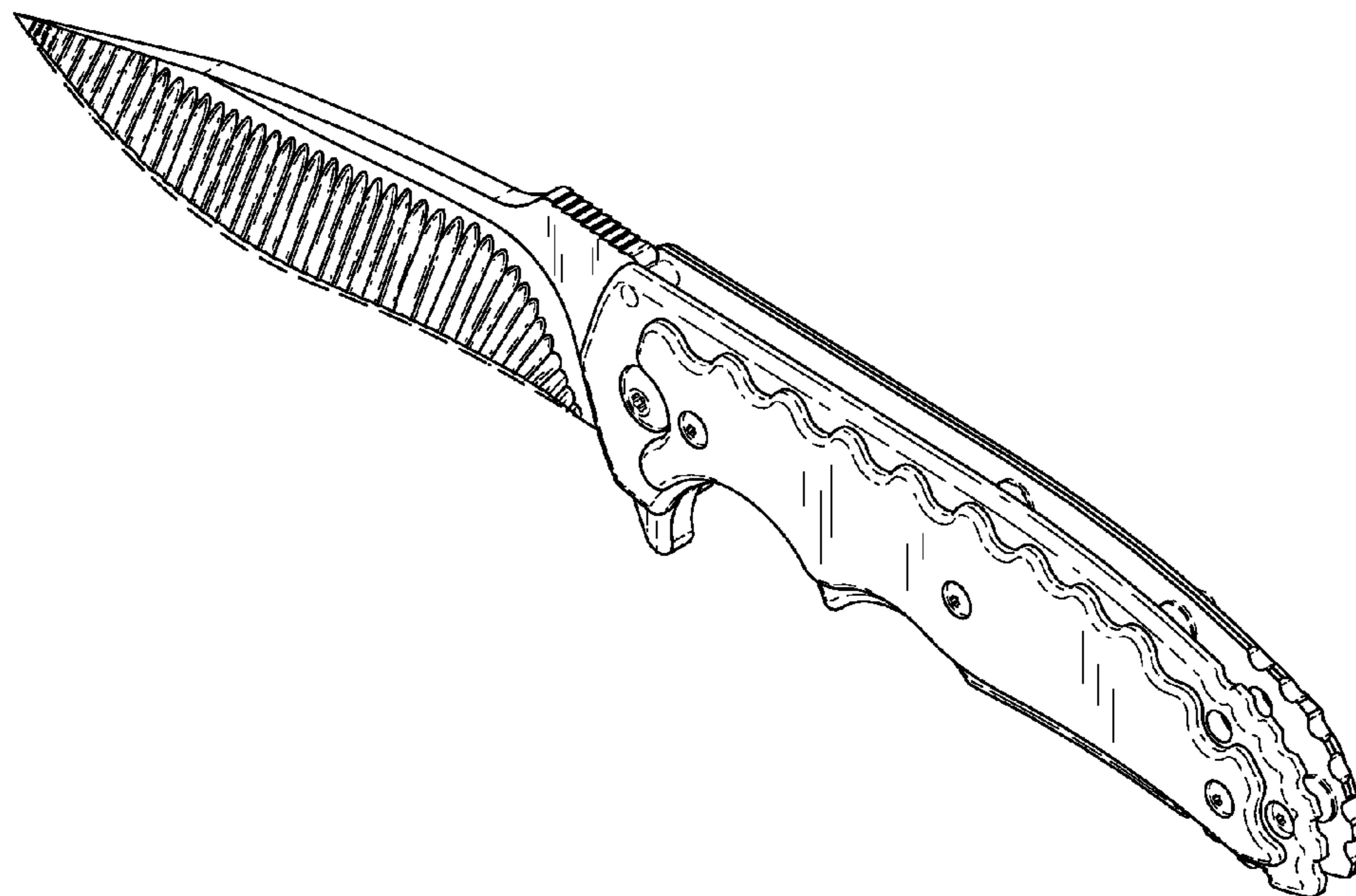

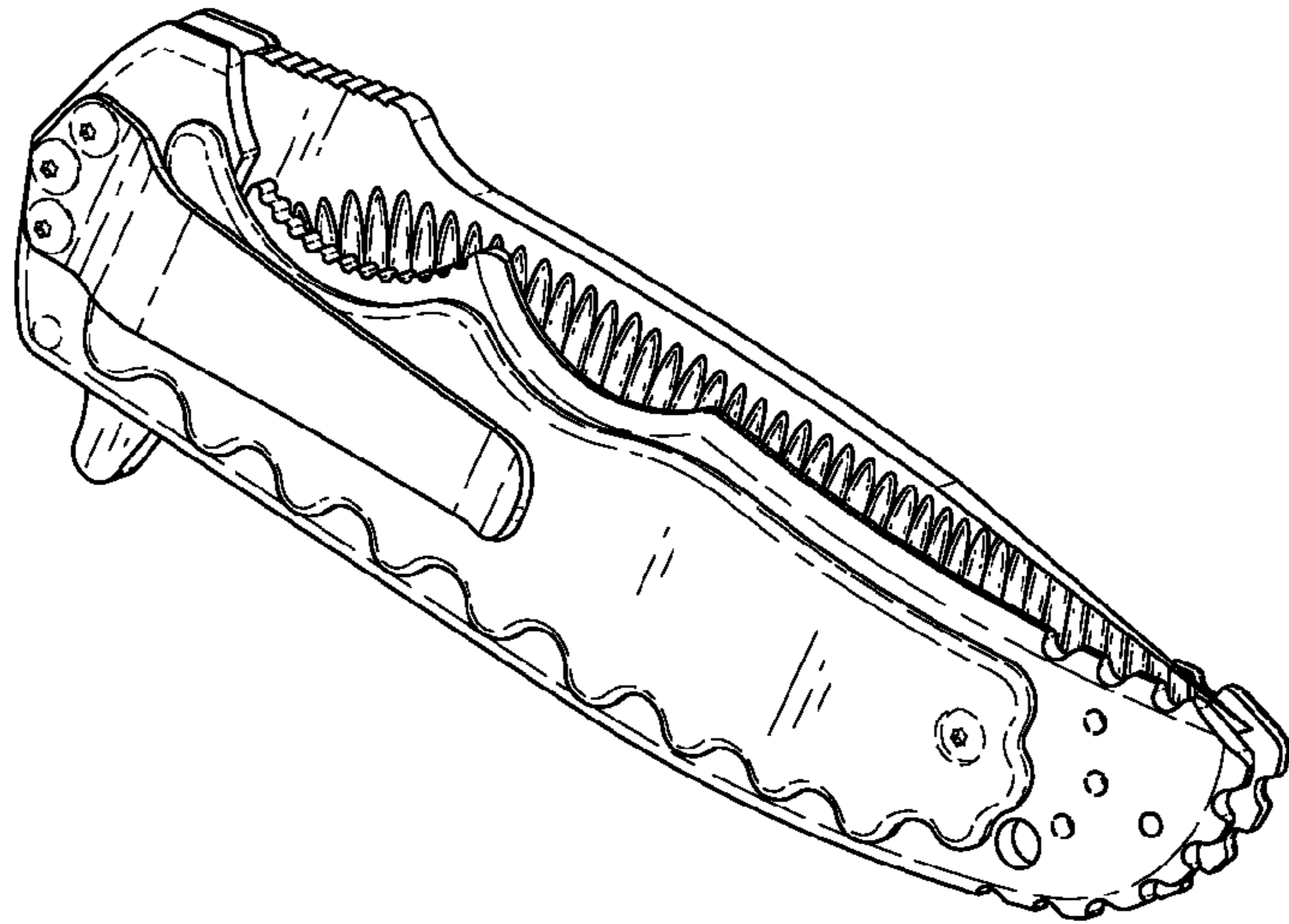

FIG. 1

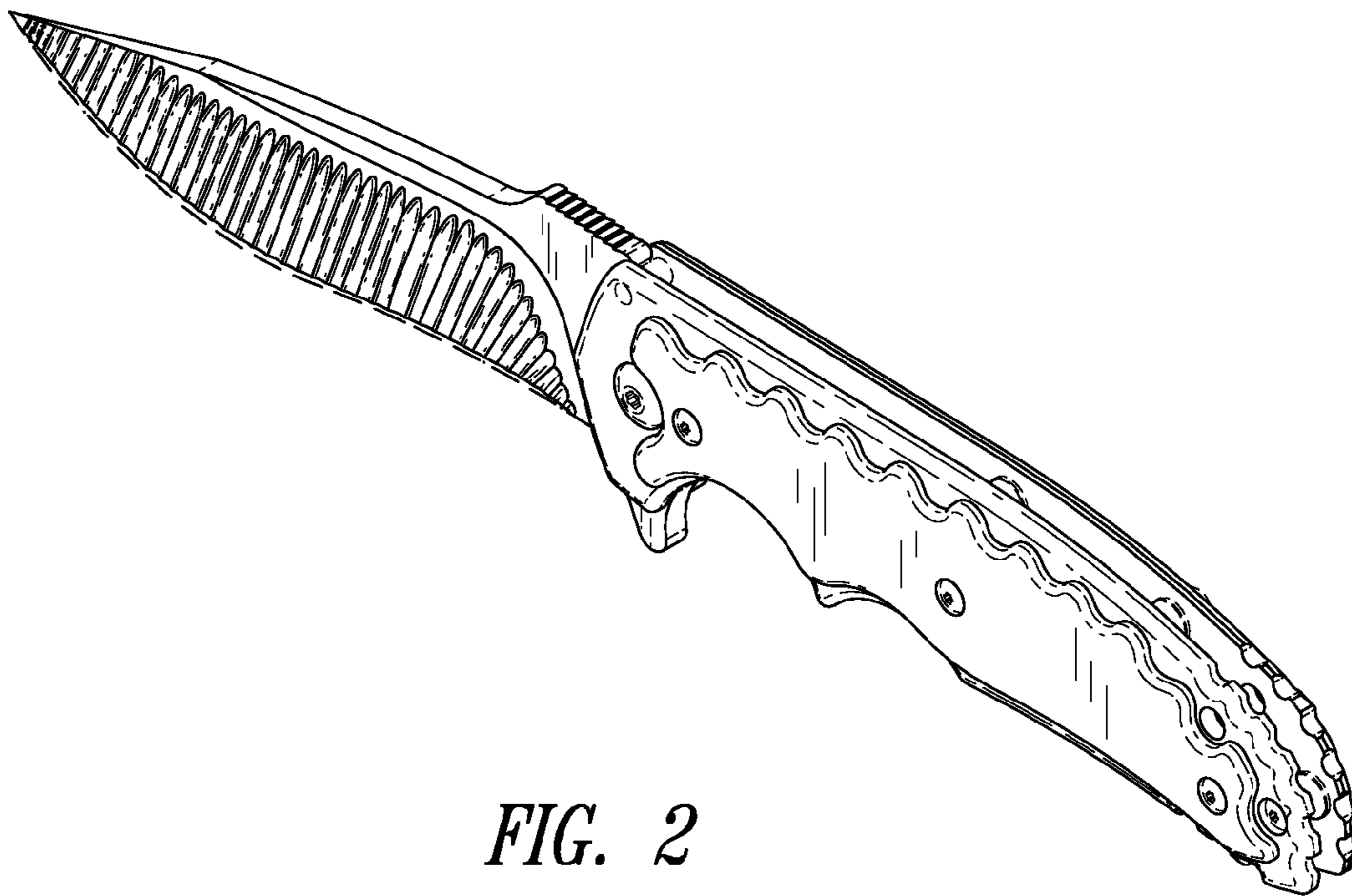

FIG. 2

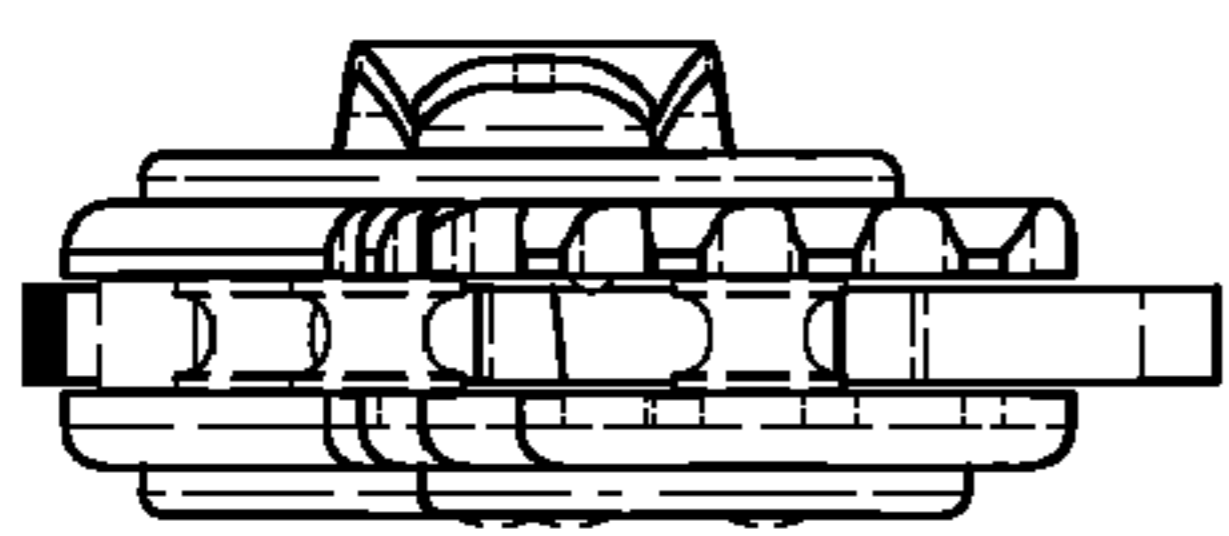

FIG. 3

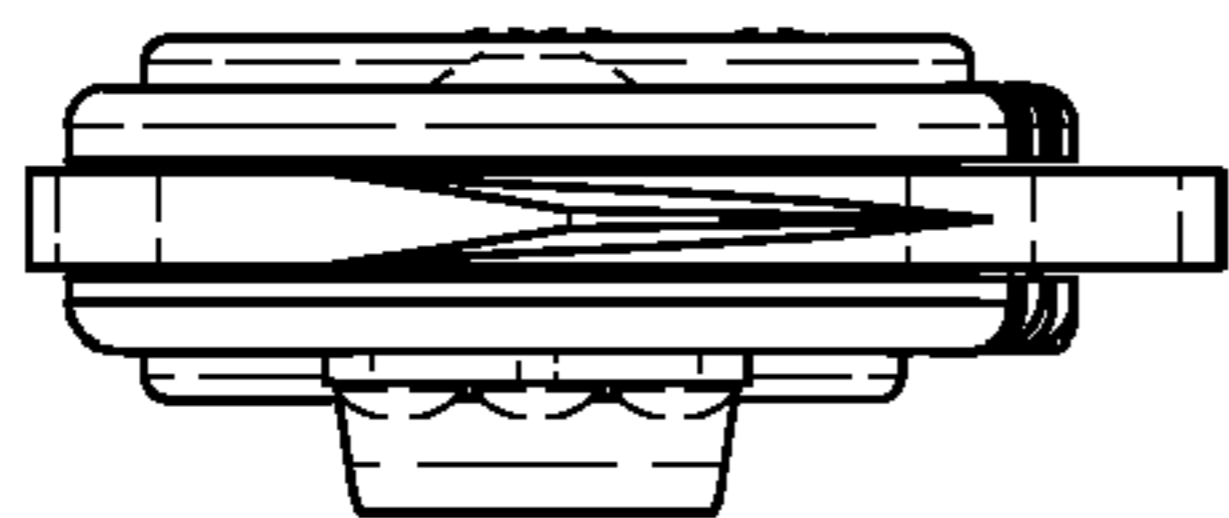

FIG. 4

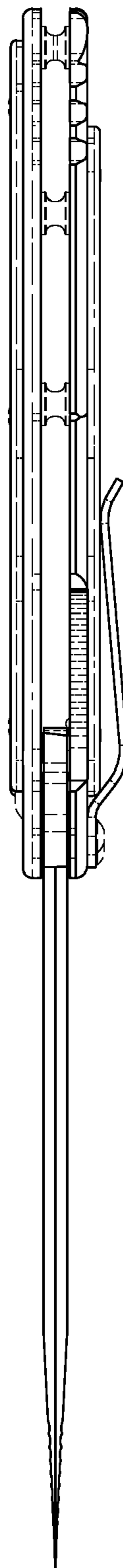

FIG. 5

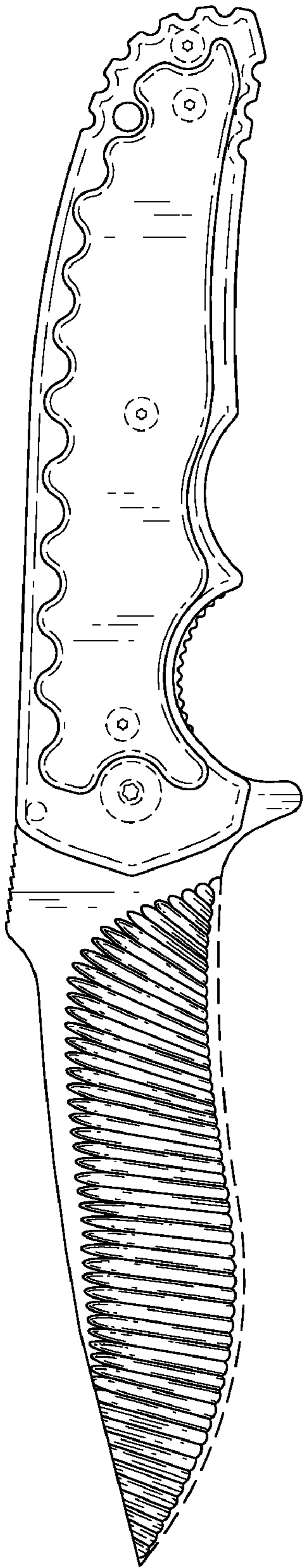

FIG. 6

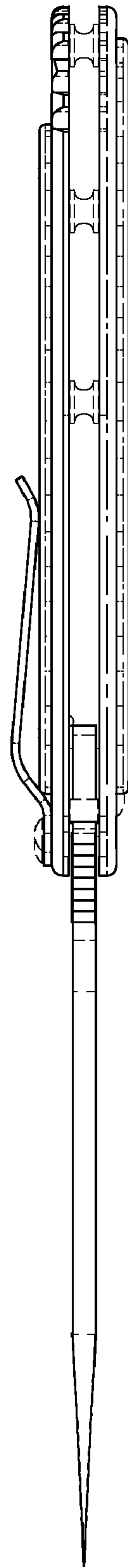

FIG. 7

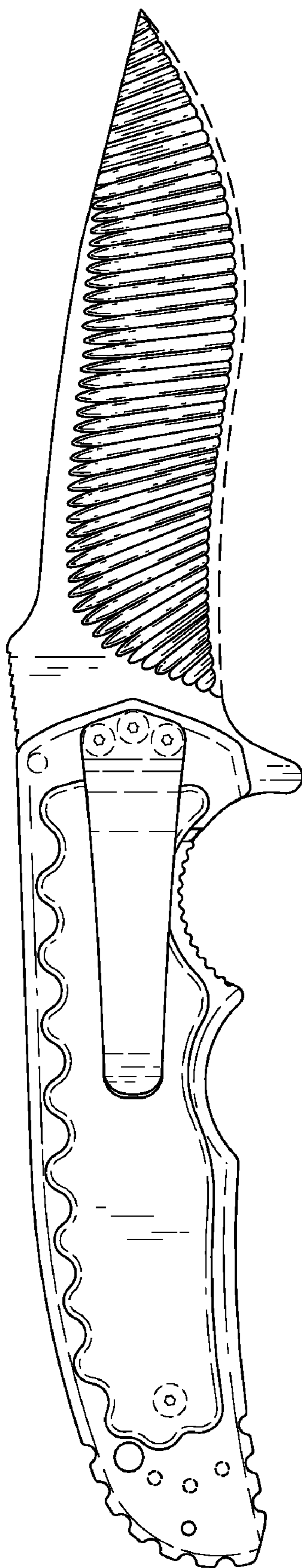

FIG. 8