



US00D578744S

(12) **United States Design Patent**
Earle

(10) **Patent No.:** **US D578,744 S**
(45) **Date of Patent:** **** Oct. 21, 2008**

(54) **FOOTWEAR FOXING TAPE**
(75) Inventor: **John Earle**, Lake Oswego, OR (US)
(73) Assignee: **Deckers Outdoor Corporation**, Goleta, CA (US)
(**) Term: **14 Years**
(21) Appl. No.: **29/292,796**
(22) Filed: **Oct. 29, 2007**
(51) **LOC (8) Cl.** **02-99**
(52) **U.S. Cl.** **D2/946; D2/977**
(58) **Field of Classification Search** D2/896,
D2/902, 907, 946, 977; 36/45, 14, 114-116,
36/126-130, 17 PW, 78
See application file for complete search history.

D386,893 S 12/1997 Begg et al.
D389,295 S 1/1998 Kelchak
D414,919 S 10/1999 Begg et al.
D447,327 S 9/2001 Greenberg
D451,662 S 12/2001 Lucarelli et al.
D475,510 S 6/2003 Reynolds
D476,470 S 7/2003 Matis et al.
D485,673 S * 1/2004 Smith D2/977
D487,184 S 3/2004 Issler
D495,128 S * 8/2004 Avar D2/977
D496,523 S 9/2004 Fuerst
D499,541 S * 12/2004 Dolan D2/977
D499,863 S 12/2004 Sakai
D522,721 S 6/2006 Saunders
D532,600 S * 11/2006 Dojan et al. D2/977

* cited by examiner

Primary Examiner—Dominic Simone
(74) *Attorney, Agent, or Firm*—Greer, Burns & Crain, Ltd.

(56) **References Cited**
U.S. PATENT DOCUMENTS

D50,573 S * 4/1917 Hasel D2/977
D61,382 S * 8/1922 Schwerin D2/977
1,952,628 A * 3/1934 MacDonald 36/45
D128,091 S * 7/1941 Bingham, Jr. D2/977
D155,783 S 11/1949 Crowley
3,029,823 A * 4/1962 Zerkowitz 36/14
D227,820 S * 7/1973 Cohen D2/907
D230,440 S * 2/1974 Cohen D2/900
D237,424 S * 11/1975 Hannemann D2/897
D238,124 S * 12/1975 Cohen D2/977
D296,035 S * 6/1988 Le D2/977
D306,231 S * 2/1990 Dorfman D2/977
D319,336 S 8/1991 Mitsui
D337,879 S 8/1993 Byrne et al.
5,369,830 A 12/1994 Chiarabini Bravi
D356,671 S 3/1995 Blanchini
D368,796 S 4/1996 Fabio
D379,861 S 6/1997 Wunsch

(57) **CLAIM**

The ornamental design for a footwear foxing tape, as shown and described.

DESCRIPTION

FIG. 1 is a front perspective view of a footwear foxing tape showing my new design;
FIG. 2 is a lateral side elevational view thereof;
FIG. 3 is a medial side elevational view thereof;
FIG. 4 is a front elevational view thereof;
FIG. 5 is a rear elevational view thereof;
FIG. 6 is a top plan view thereof; and,
FIG. 7 is a bottom plan view thereof.

The broken lines in FIGS. 1-7 represent portions of the footwear that form no part of the claimed design.

1 Claim, 6 Drawing Sheets

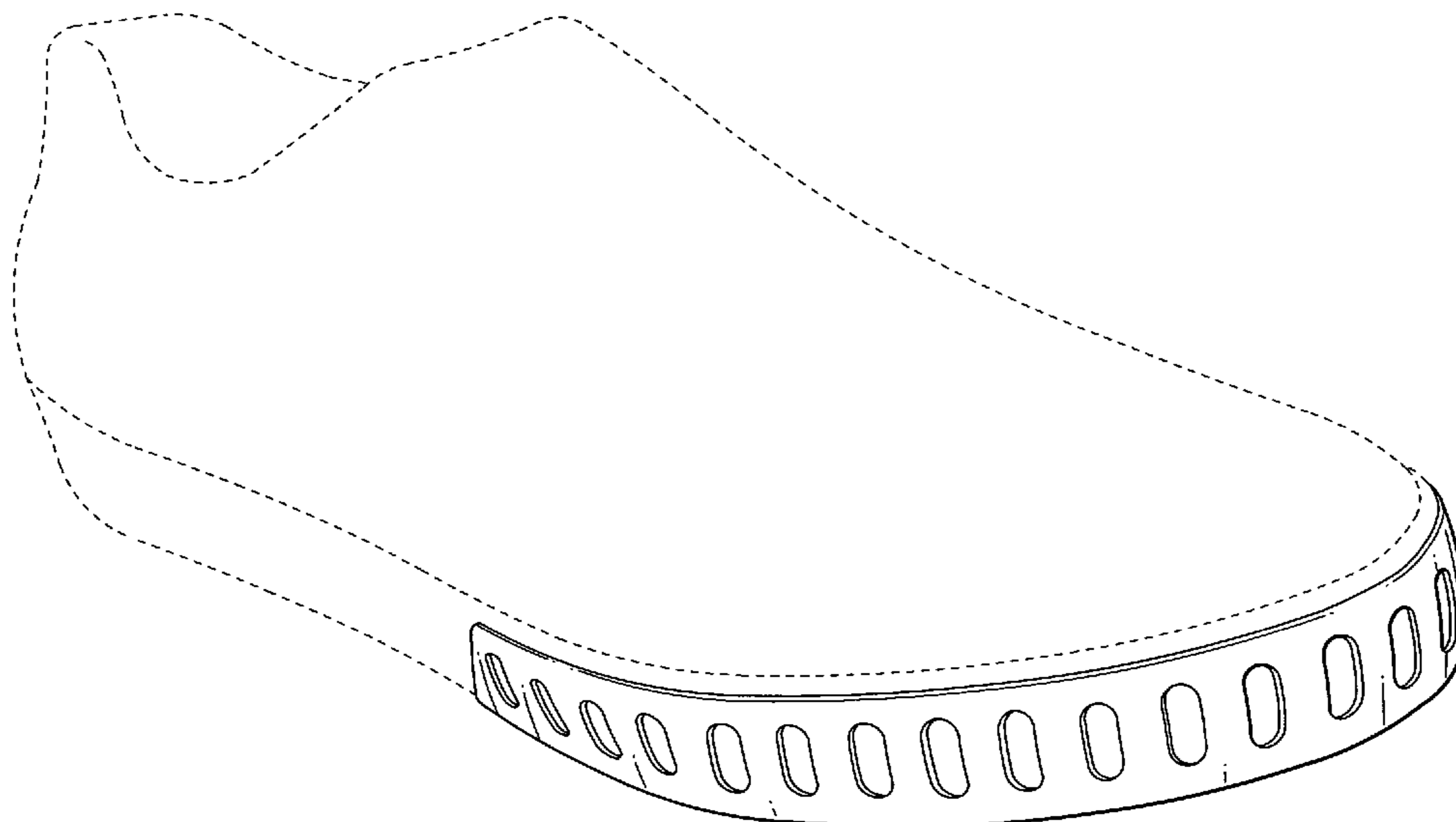

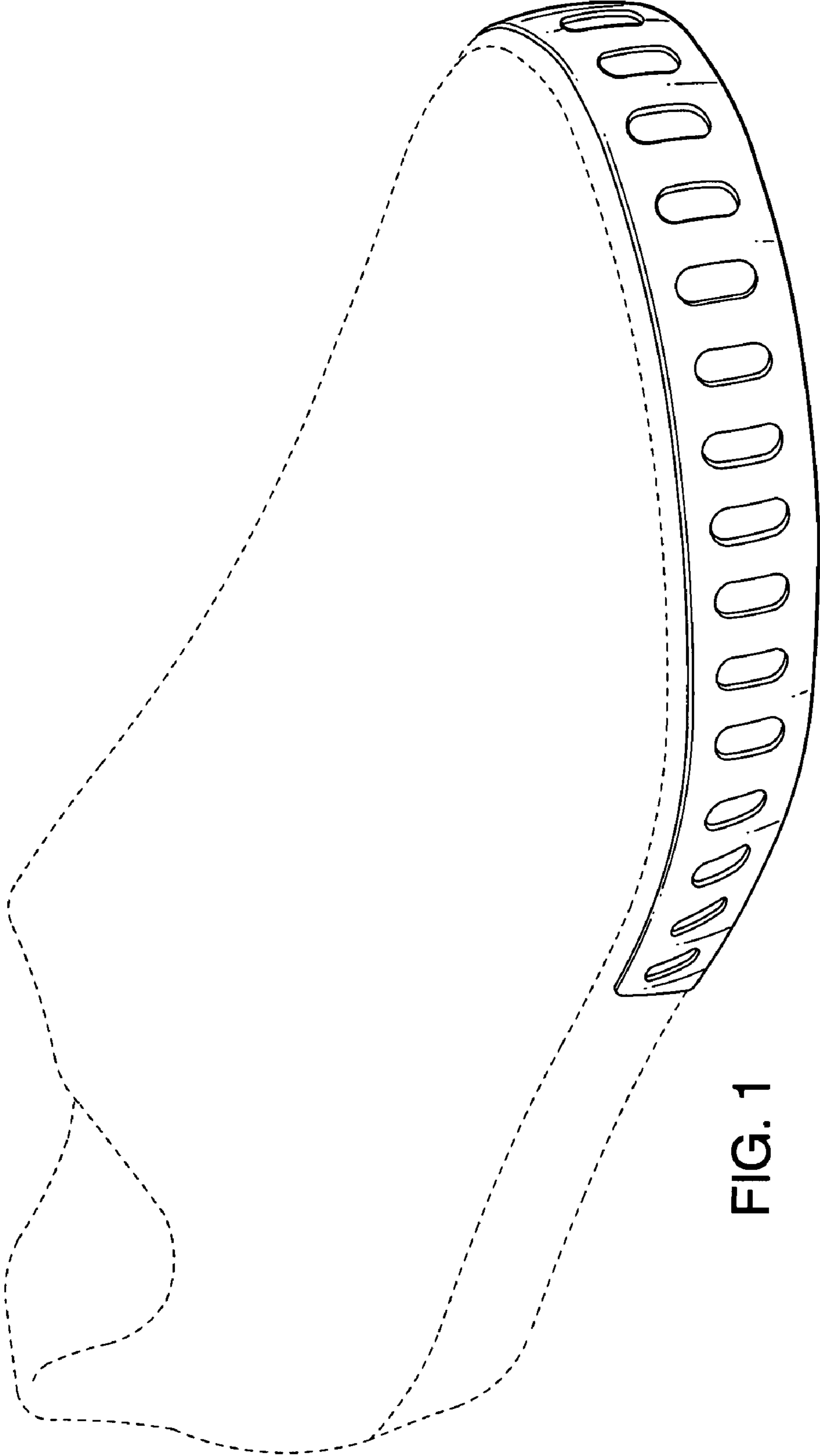

FIG. 1

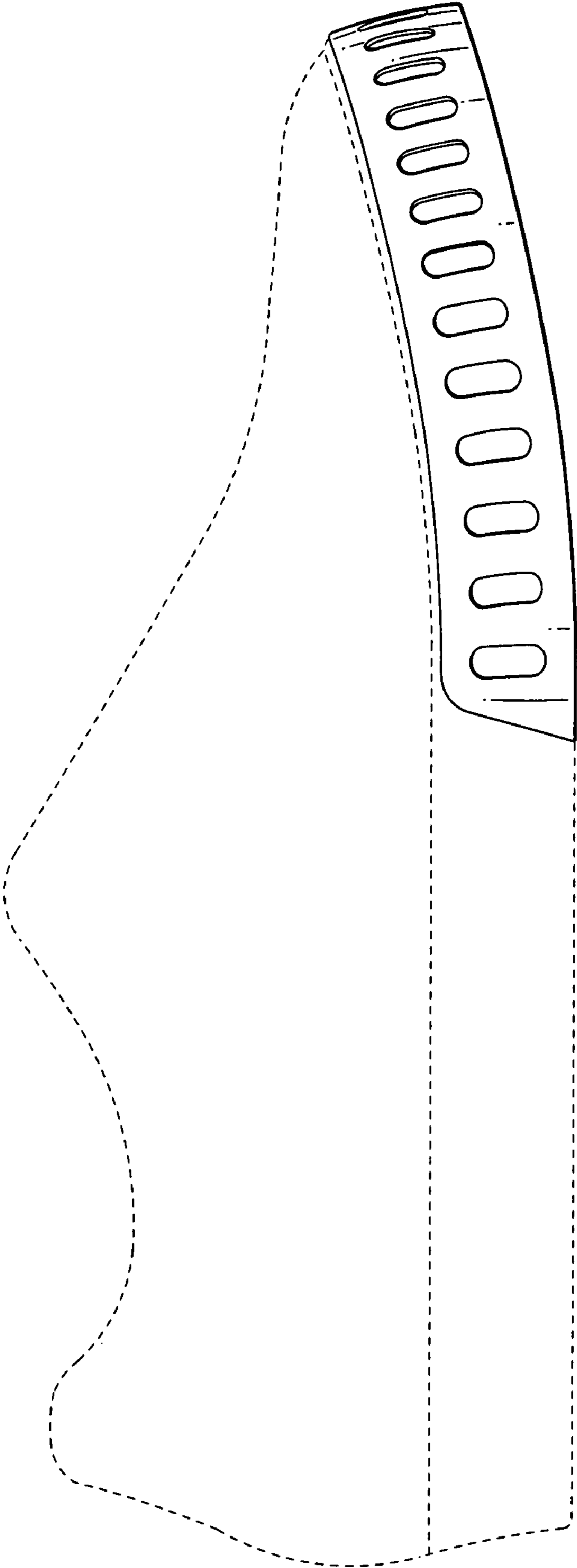

FIG. 2

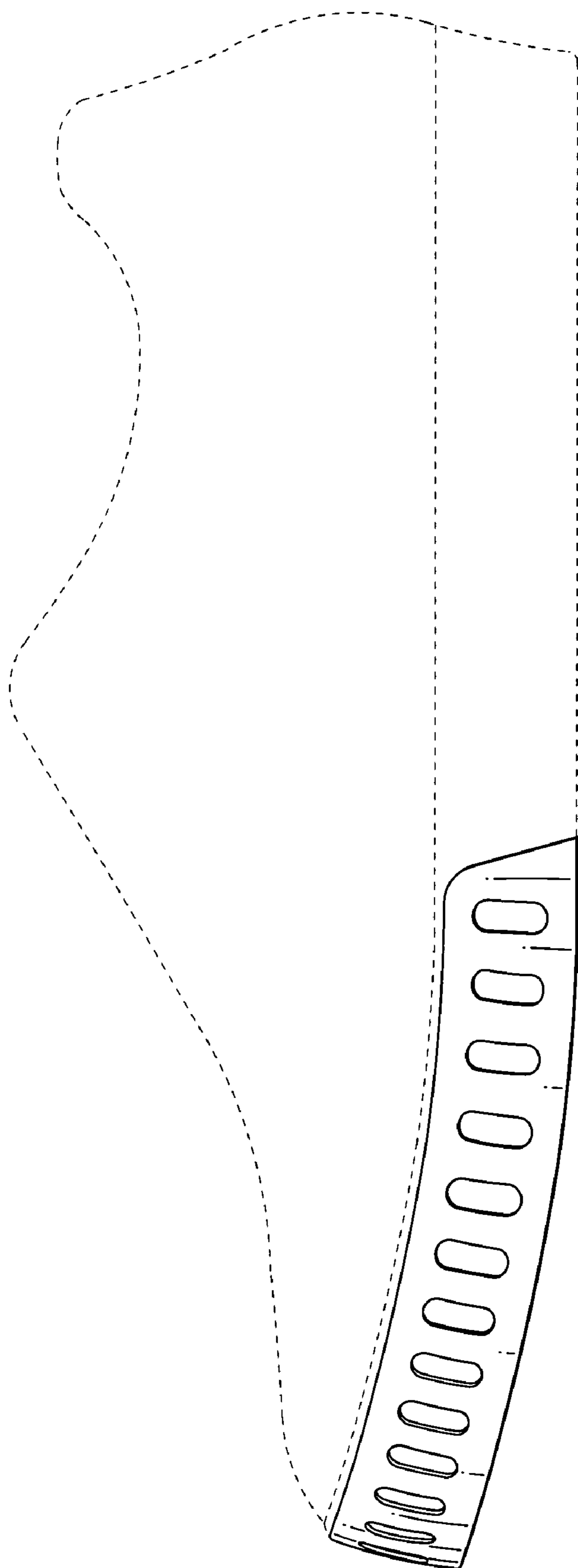

FIG. 3

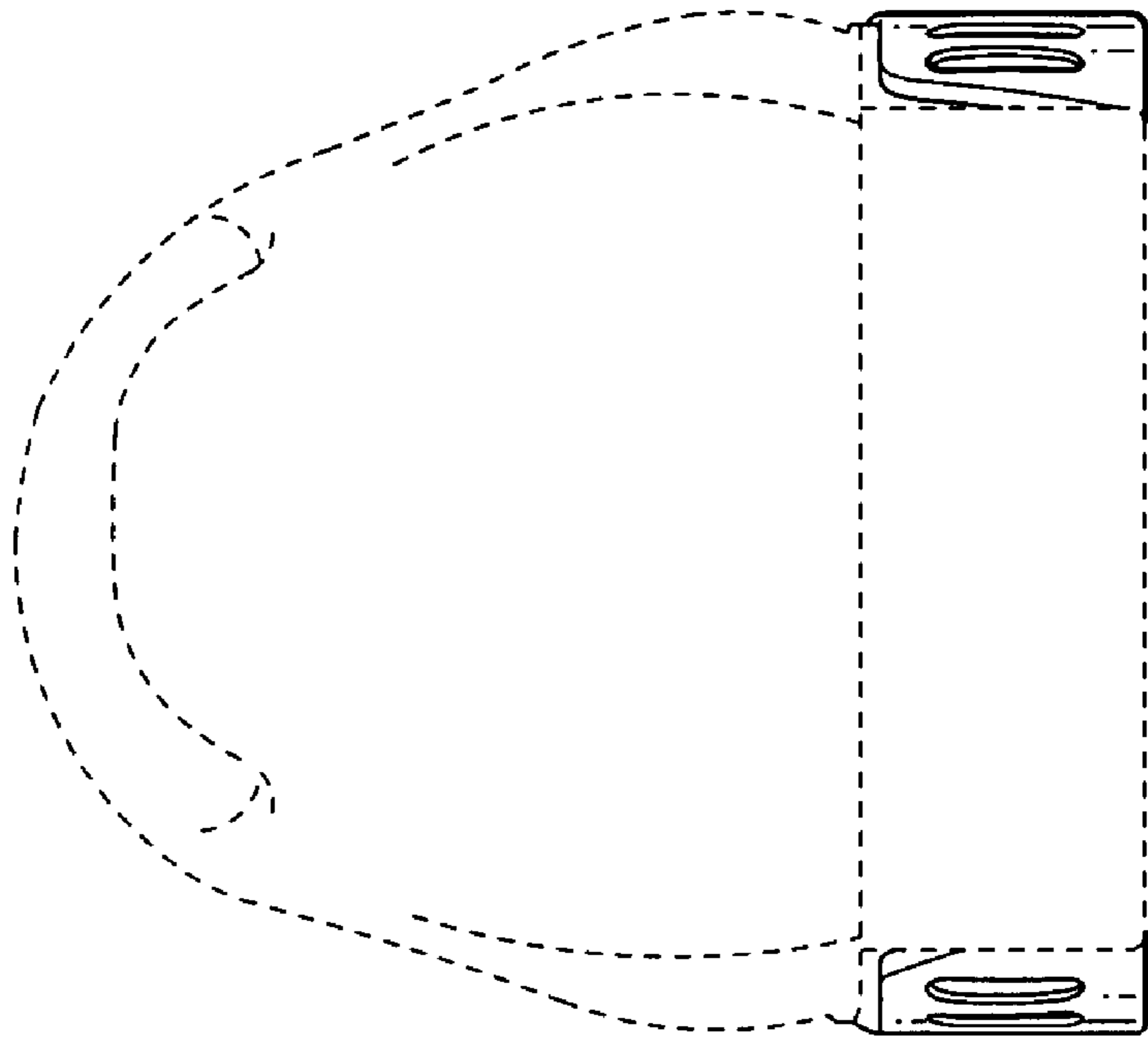

FIG. 5

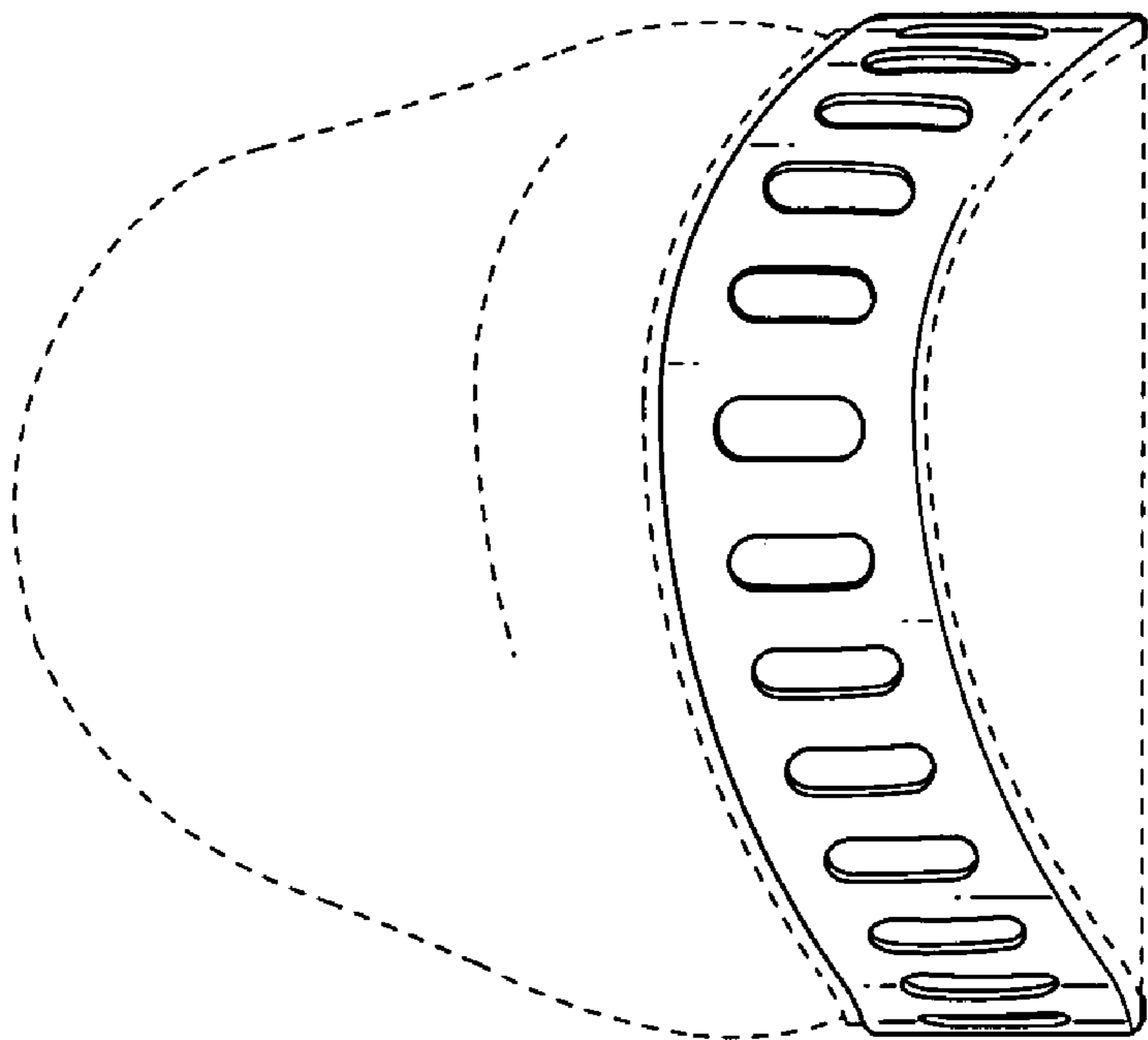

FIG. 4

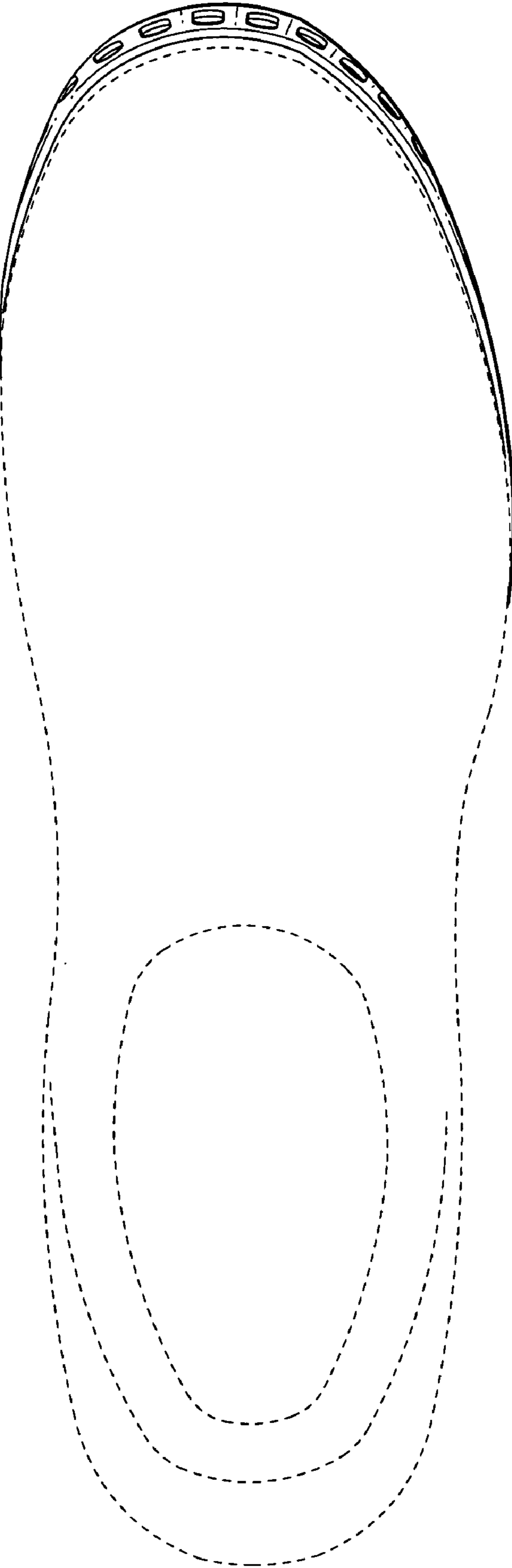

FIG. 6

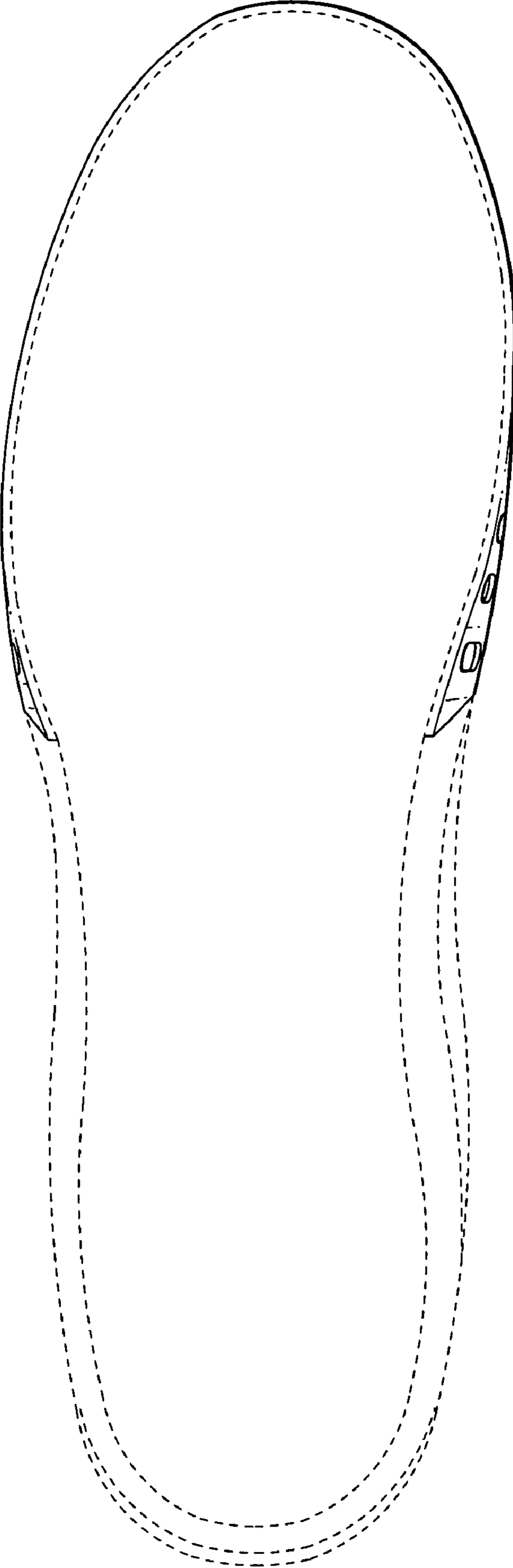

FIG. 7