



US00D578726S

(12) **United States Design Patent**
Edwards

(10) **Patent No.:** **US D578,726 S**
(45) **Date of Patent:** **** Oct. 21, 2008**

(54) **DOG BONE**

(76) Inventor: **Philip L. Edwards**, 80 Lake Shore La.,
Grosse Pt. Shores, MI (US) 48236

(**) Term: **14 Years**

(21) Appl. No.: **29/279,003**

(22) Filed: **Apr. 17, 2007**

Related U.S. Application Data

(63) Continuation-in-part of application No. 10/987,129,
filed on Nov. 12, 2004, now abandoned.

(51) **LOC (8) Cl.** **01-06**

(52) **U.S. Cl.** **D1/109; D30/160**

(58) **Field of Classification Search** D1/106–115,
D1/127–8, 199; D30/160; 426/2, 104, 635,
426/805; 119/706–711, 797

See application file for complete search history.

(56) **References Cited**

U.S. PATENT DOCUMENTS

2,103,083	A	12/1937	Lynch	
4,513,014	A	4/1985	Edwards	
4,557,219	A	12/1985	Edwards	
4,674,444	A *	6/1987	Axelrod	D30/160
4,802,444	A	2/1989	Markham et al.	
D317,373	S *	6/1991	Turner	D1/127
5,174,243	A	12/1992	O'Rourke	
D337,398	S *	7/1993	Axelrod	D30/160
RE34,352	E	8/1993	Markham et al.	
5,263,436	A	11/1993	Axelrod	
D343,262	S *	1/1994	Axelrod	D30/160
5,477,815	A	12/1995	O'Rourke	
5,482,462	A	1/1996	Rosenstatter	
D373,859	S	9/1996	Markham et al.	
D376,449	S	12/1996	Axelrod	
5,647,302	A	7/1997	Shipp	
5,707,696	A	1/1998	Boxler	
5,797,353	A	8/1998	Leopold	
D399,569	S *	10/1998	Wier et al.	D30/160
5,912,285	A	6/1999	Godsey	
5,947,061	A	9/1999	Markham et al.	

D417,319	S	11/1999	Weiss, Jr.	
D420,447	S	2/2000	Rohrig	
6,044,800	A	4/2000	Kubo et al.	
6,067,941	A	5/2000	Axelrod	
6,086,940	A	7/2000	Axelrod	
6,099,310	A	8/2000	Bornstein et al.	
6,200,616	B1	3/2001	Axelrod et al.	
6,223,693	B1	5/2001	Perlberg et al.	
6,276,300	B1	8/2001	Lewis, II et al.	
D451,651	S *	12/2001	Kaplan	D30/160
D453,242	S	1/2002	Kaplan	
6,405,681	B1	6/2002	Ward	
6,415,741	B2	7/2002	Suchowski et al.	
6,439,166	B1	8/2002	Markham	
6,474,268	B1	11/2002	Suchowski et al.	
6,739,287	B1	5/2004	Sarantis	
D496,773	S	10/2004	Tepper et al.	
D497,457	S	10/2004	Willinger	
D511,030	S *	10/2005	Byrne	D30/160
7,087,260	B2 *	8/2006	Axelrod	119/707
D534,694	S *	1/2007	Pozzoni	D30/160

(Continued)

Primary Examiner—Robin V. Webster

Assistant Examiner—Karen E Kearney

(74) *Attorney, Agent, or Firm*—Gifford, Krass, Sprinkle,
Anderson & Citkowski, P.C.

(57) **CLAIM**

The ornamental design for a dog bone, as shown and
described.

DESCRIPTION

FIG. 1 is a top plan view illustrating a preferred embodiment
of the dog bone of the invention;

FIG. 2 is a left side elevation view thereof, which is a mirror
image of the right side thereof;

FIG. 3 is a bottom plan view thereof;

FIG. 4 is a front elevation view thereof;

FIG. 5 is a rear elevation view thereof, wherein the dog bone
is rotated 180 degrees; and,

FIG. 6 is a sectional view taken along line 6—6 in FIG. 1.

1 Claim, 2 Drawing Sheets

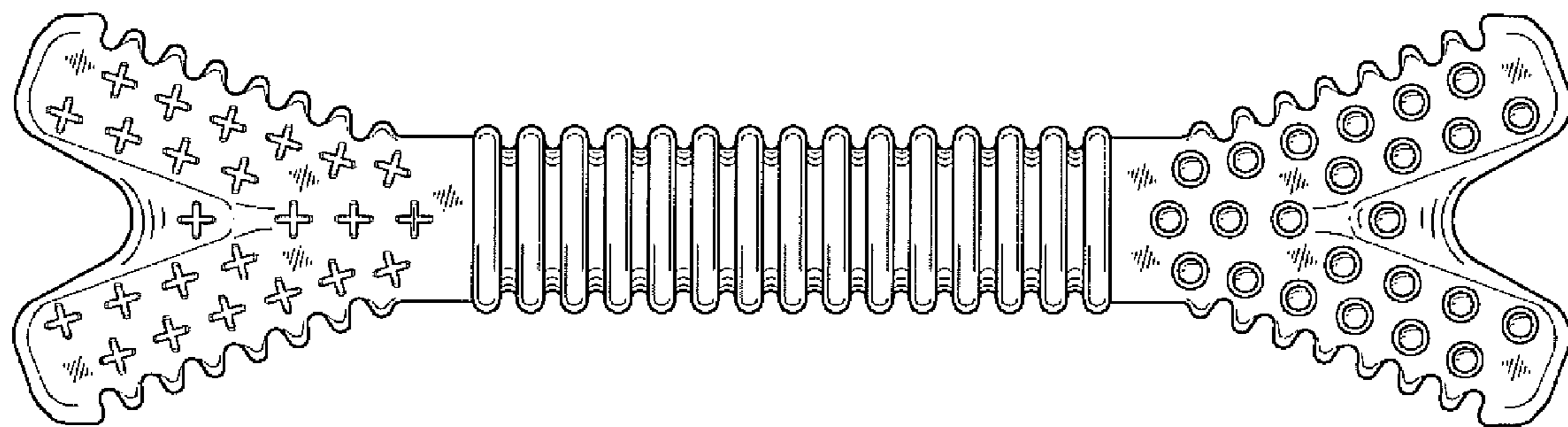

US D578,726 S

Page 2

U.S. PATENT DOCUMENTS			
2001/0029903	A1	10/2001	Suchowski et al.
2001/0042521	A1	11/2001	Suchowski et al.
2003/0175387	A1*	9/2003	English 426/94
2004/0033293	A1*	2/2004	Albert 426/103
2004/0126462	A1*	7/2004	Tepper et al. 426/89
2004/0215234	A1	10/2004	McCardell
2004/0216693	A1	11/2004	Handelsma
2006/0102099	A1*	5/2006	Edwards 119/710

* cited by examiner

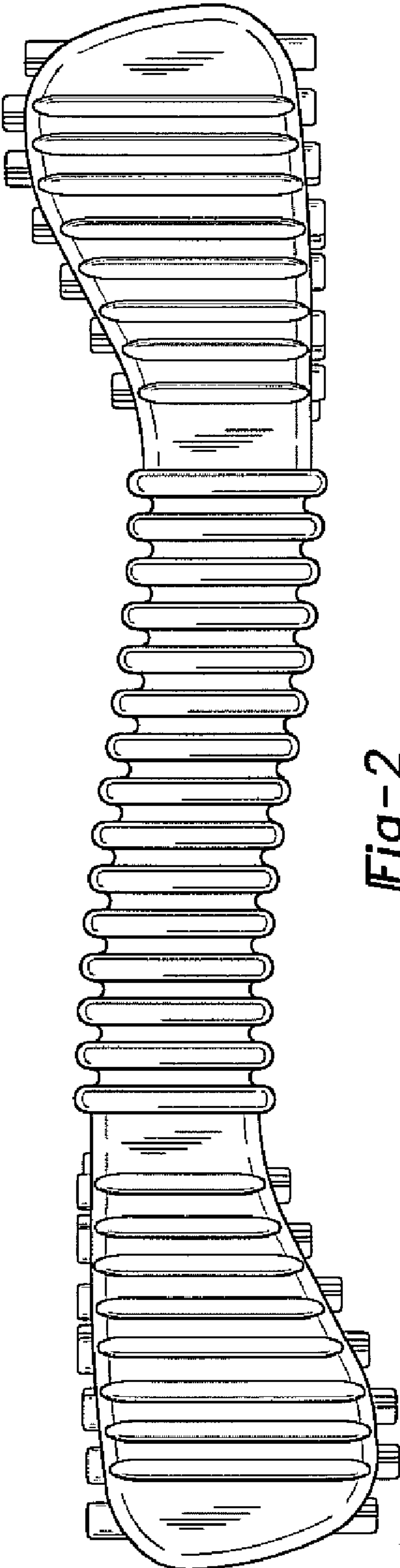
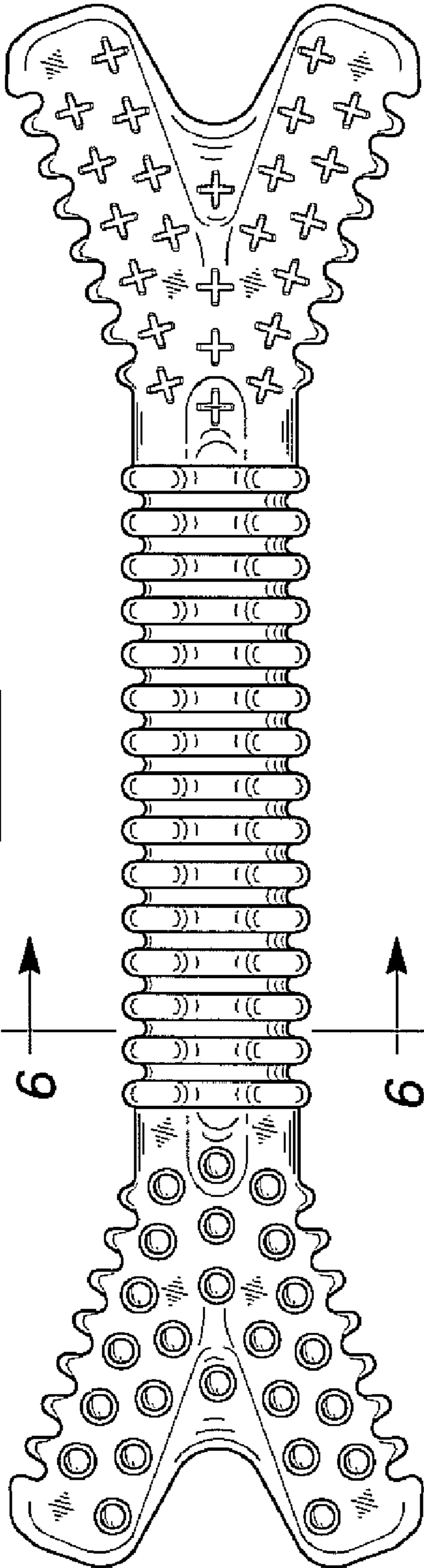

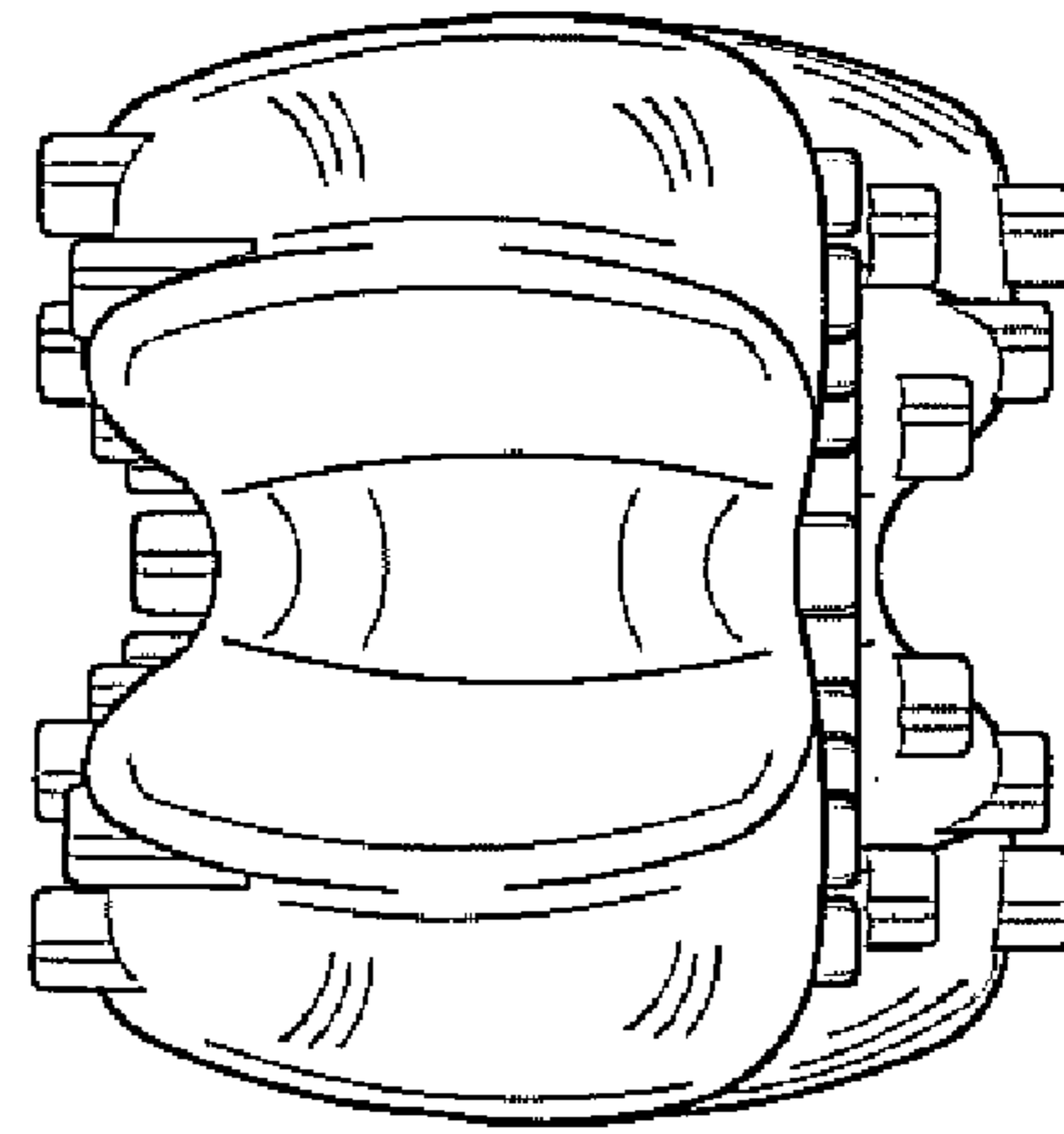
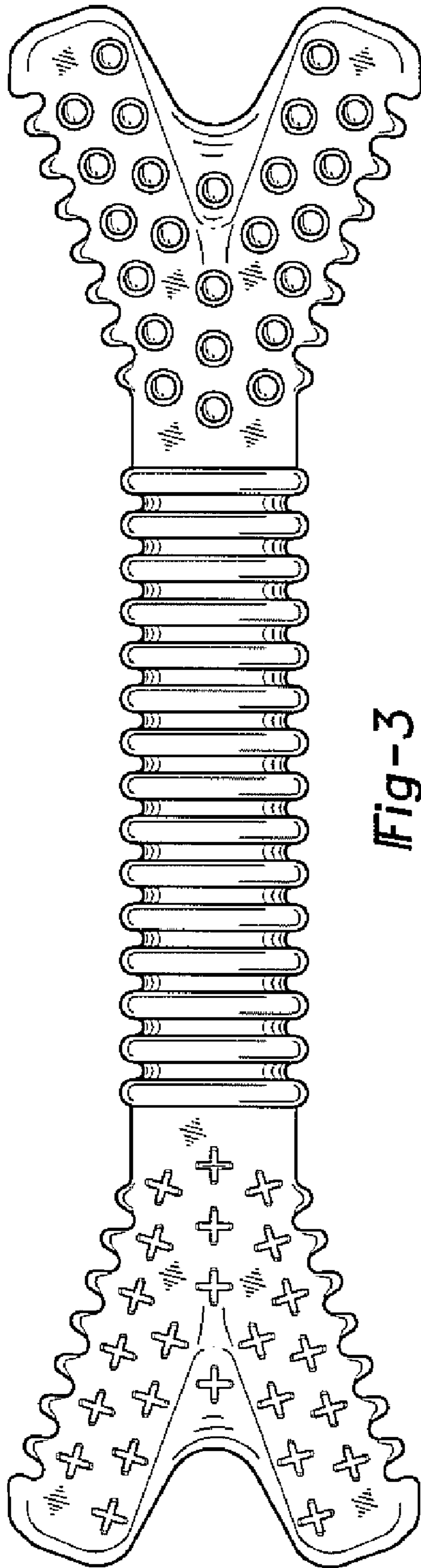

Fig-5

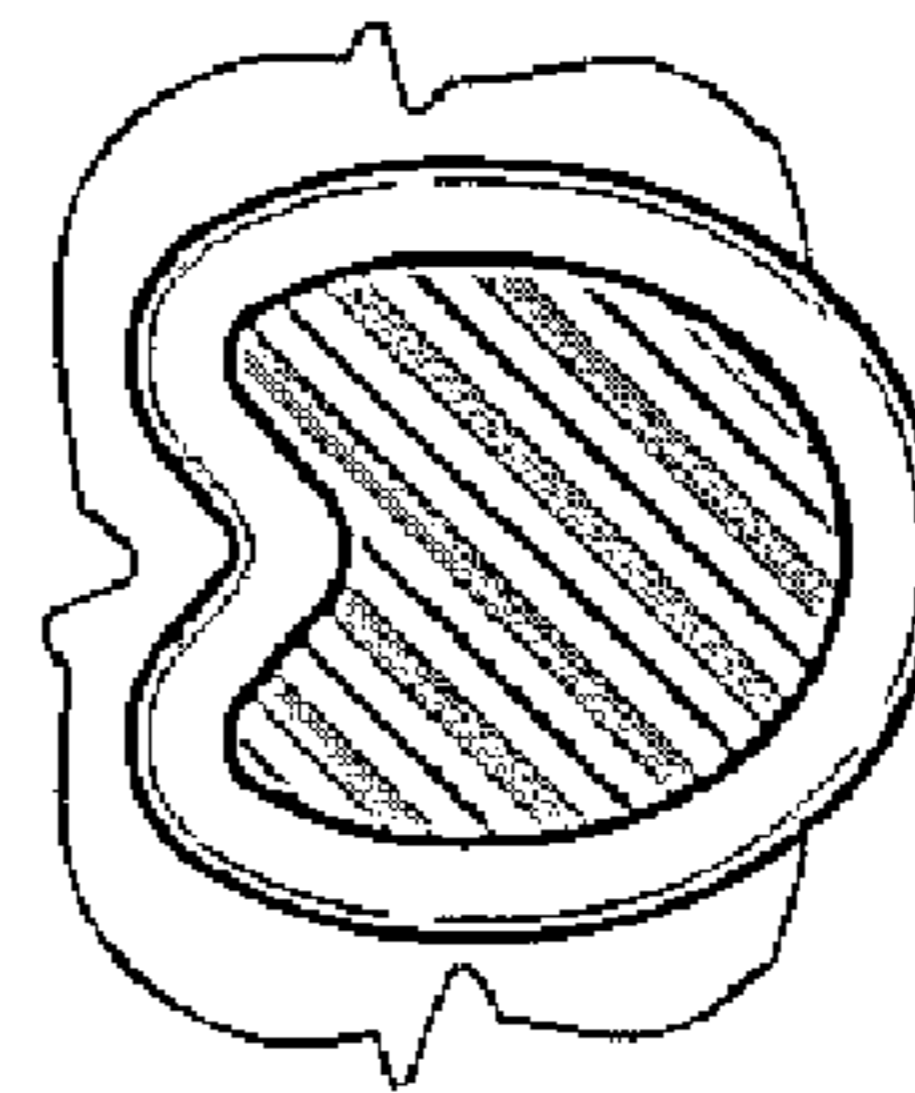

Fig-6

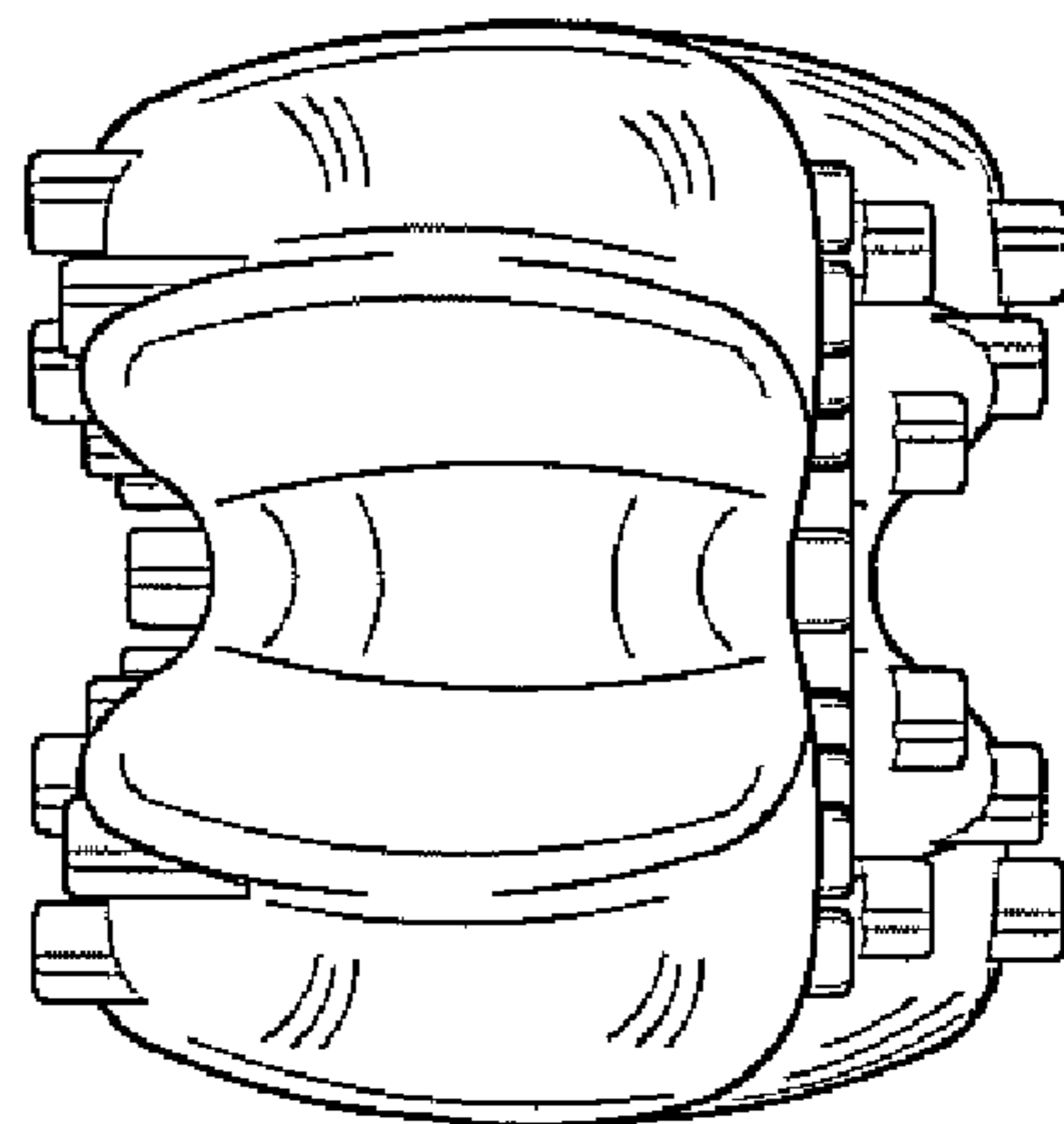

Fig-4