



US00D578701S

(12) **United States Design Patent**
Schuyler et al.

(10) **Patent No.:** **US D578,701 S**
(45) **Date of Patent:** **** Oct. 14, 2008**

(54) **LIGHT FIXTURE**

(75) Inventors: **Andrew Schuyler**, Colchester, VT (US);
Andrew Schonbek, Plattsburgh, NY (US); **Tho Ly**, Plattsburgh, NY (US)

(73) Assignee: **Schonbek Worldwide Lighting Inc.**,
Plattsburgh, NY (US)

(**) Term: **14 Years**

(21) Appl. No.: **29/302,521**

(22) Filed: **Jan. 18, 2008**

(51) **LOC (8) Cl.** **26-03**

(52) **U.S. Cl.** **D26/81; D26/144**

(58) **Field of Classification Search** D26/81–86,
D26/142–144; 362/147, 404–408
See application file for complete search history.

(56) **References Cited**

U.S. PATENT DOCUMENTS

D66,759	S *	3/1925	Sutherland	D26/81
D70,540	S *	7/1926	Crumley	D26/81
D75,404	S *	6/1928	Bach	D26/143
D101,033	S *	9/1936	Glatthar et al.	D26/81
D397,494	S *	8/1998	Bayer et al.	D26/154
D400,283	S *	10/1998	Lawrence	D26/86
D520,669	S *	5/2006	Brunner	D26/81
D539,960	S *	4/2007	Hsu	D26/81
D539,962	S *	4/2007	Hsu	D26/81
7,261,444	B2 *	8/2007	Bayer et al.	362/405
D557,453	S *	12/2007	Yando	D26/144

OTHER PUBLICATIONS

Schonbeck's "Geometrix" collection shown in photograph at <http://www.trendir.com/archives/000028.html>; retrieved May 9, 2007.*

All crystal lighting designs shown on p. 45 of the Faustig Catalog 492, dated 1992.*

"James R. Moder Strass Crystal Mini Pendant Chandelier" # 55672 from Lamps Plus. Retrieved from lampsplus.com on Aug. 11, 2005.*

* cited by examiner

Primary Examiner—Clare E Heflin

(74) *Attorney, Agent, or Firm*—Heslin Rothenberg Farley & Mesiti P.C.

(57) **CLAIM**

The ornamental design for a light fixture, as shown and described.

DESCRIPTION

This application is related to commonly assigned, concurrently filed application Ser. No. 29/302,522, application Ser. No. 29/302,523, and application Ser. No. 29/302,524.

FIG. 1 is an isometric view of the light fixture of the present design;

FIG. 2 is a front elevation view thereof;

FIG. 3 is a right side elevation view thereof, the left side elevation view being a mirror image thereof;

FIG. 4 is a top plan view thereof;

FIG. 5 is a bottom plan view thereof;

FIG. 6 is a rear elevation view thereof; and,

FIG. 7 is an enlarged fragmentary view of the light modifier portion thereof.

The broken line shown is for illustrative purposes only and forms no part of the claimed invention.

1 Claim, 7 Drawing Sheets

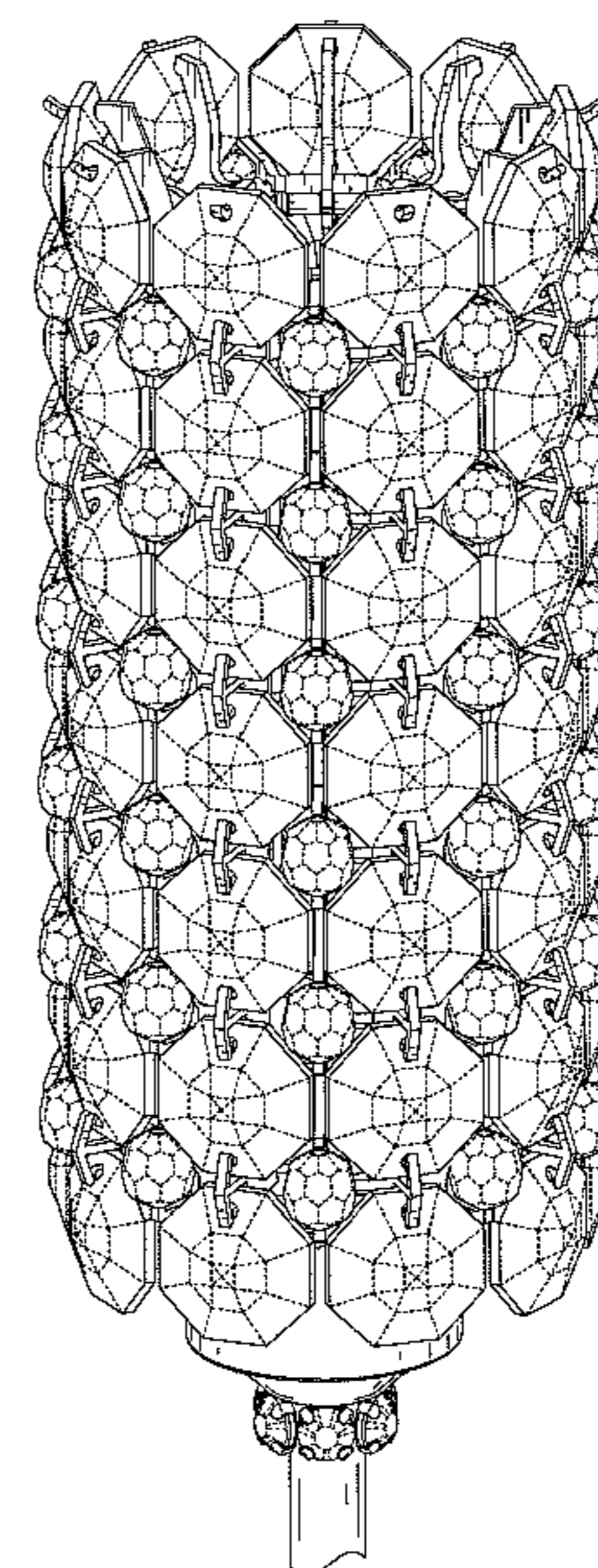
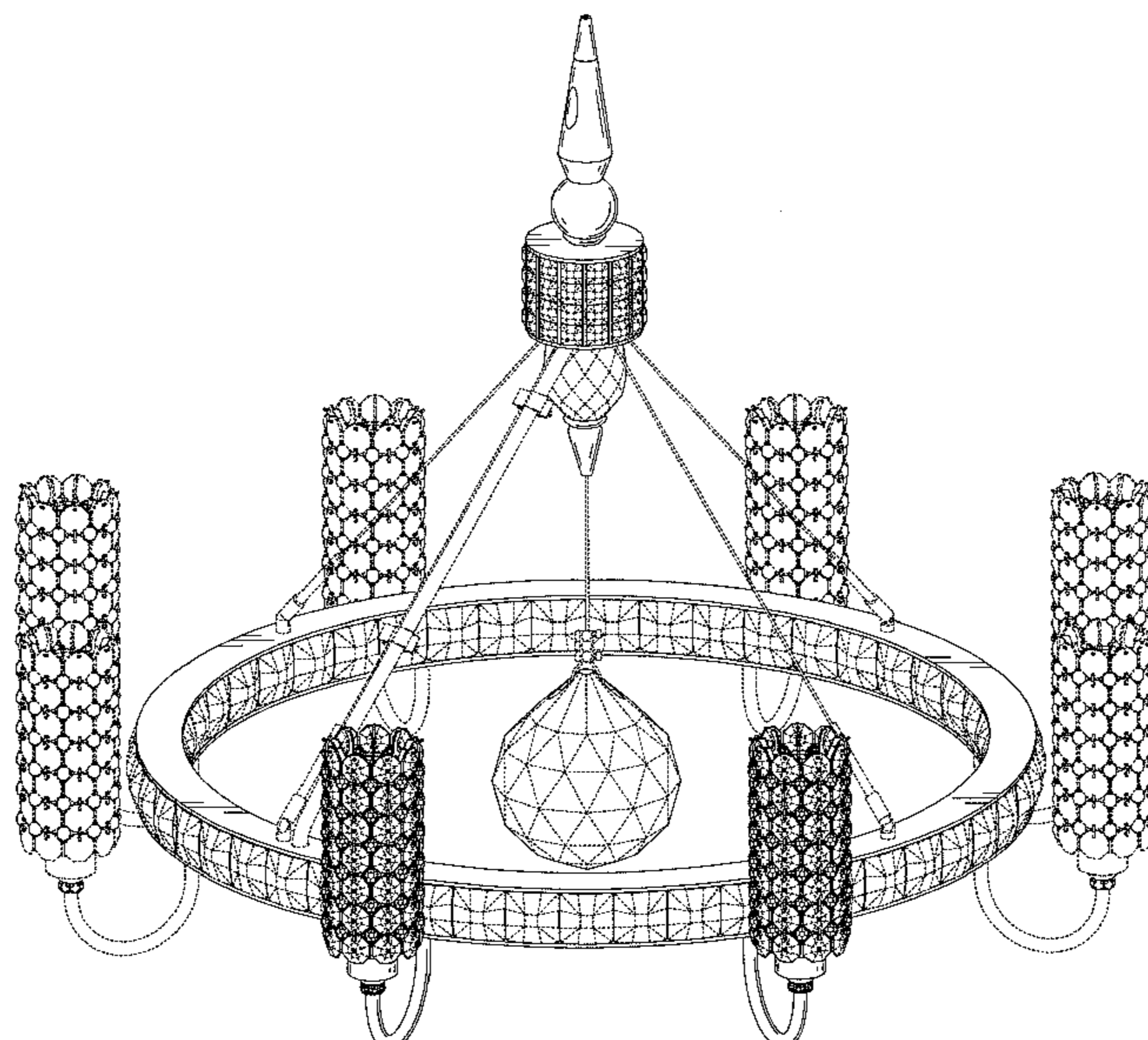

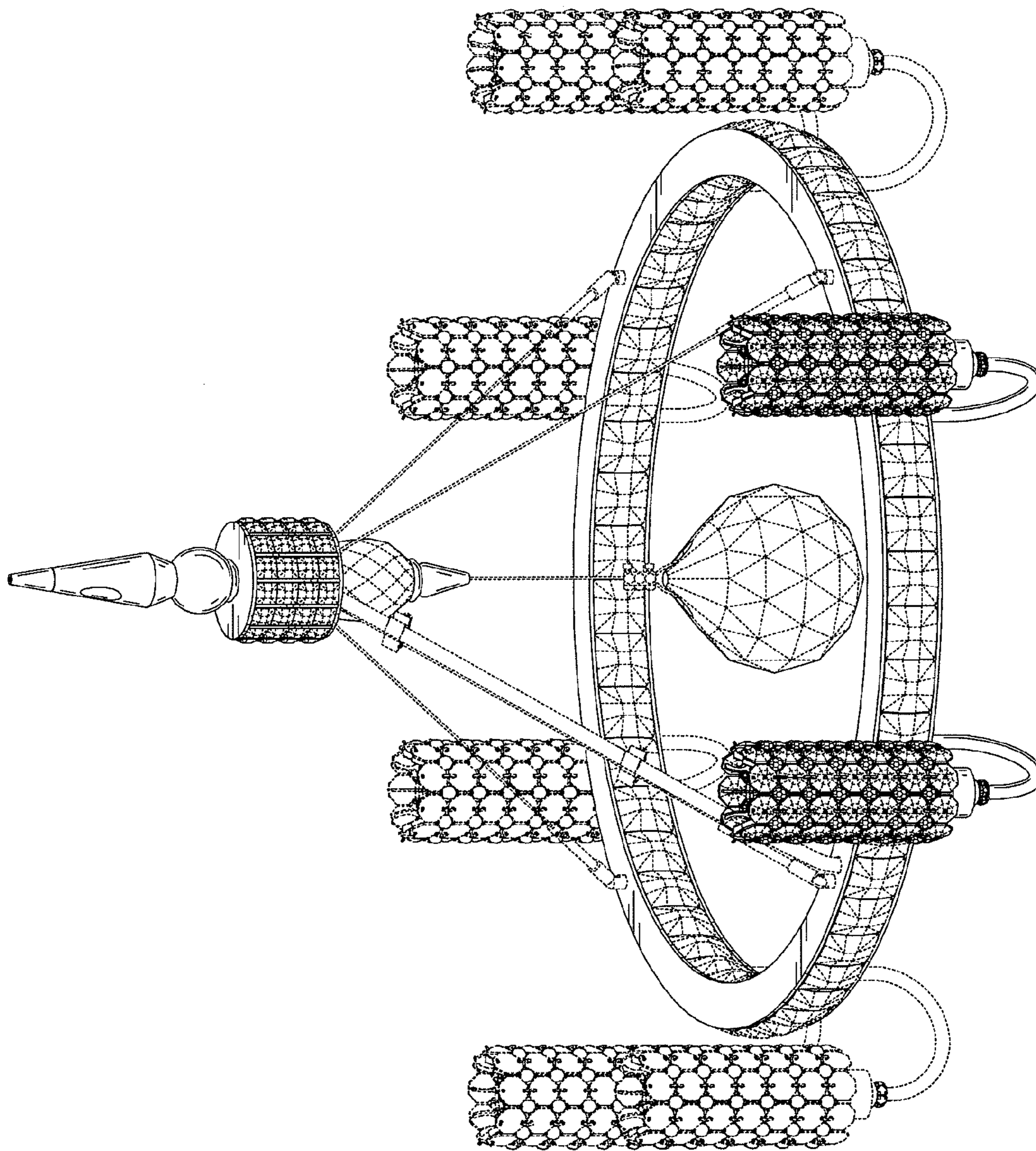

FIG. 1

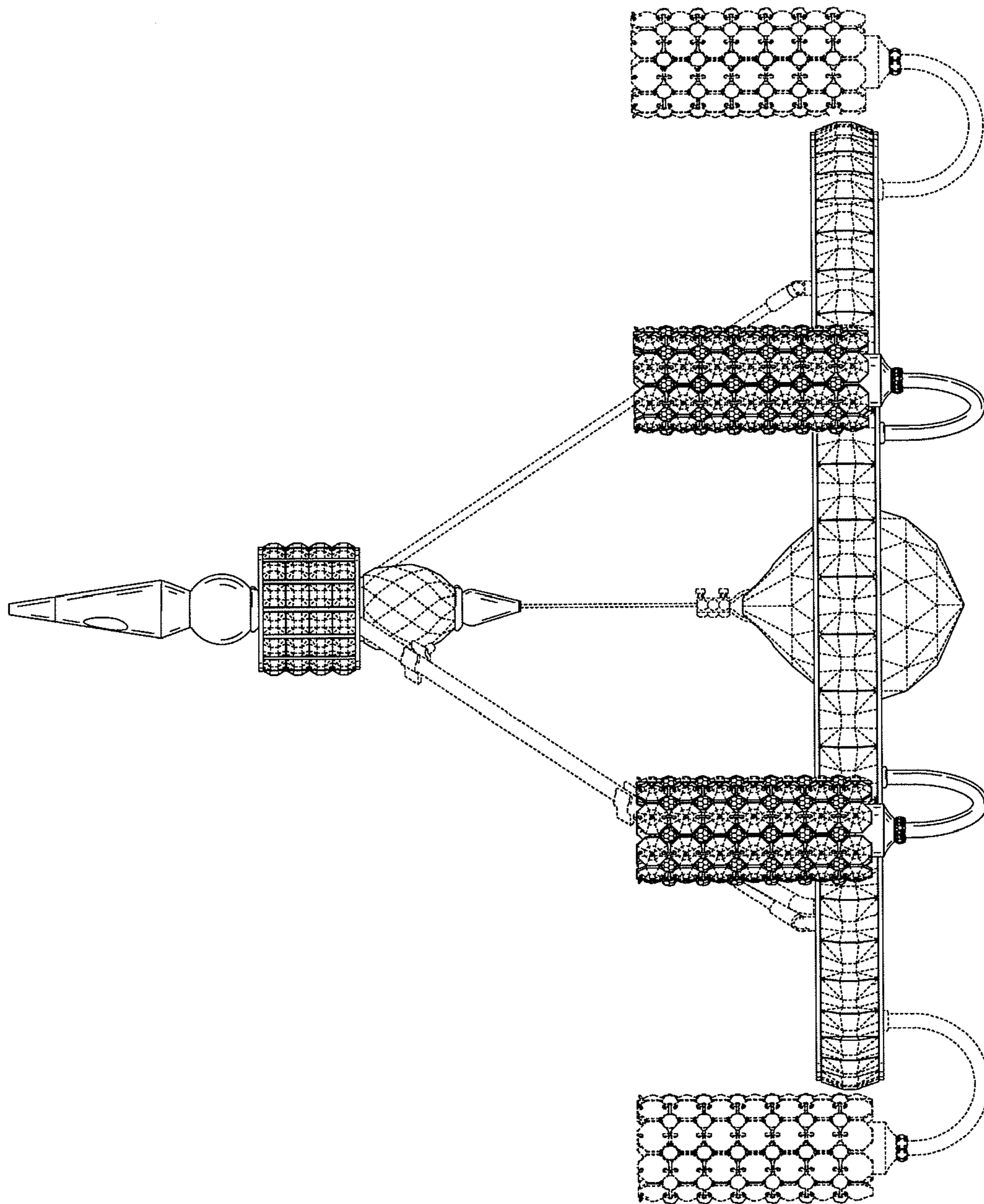

FIG. 2

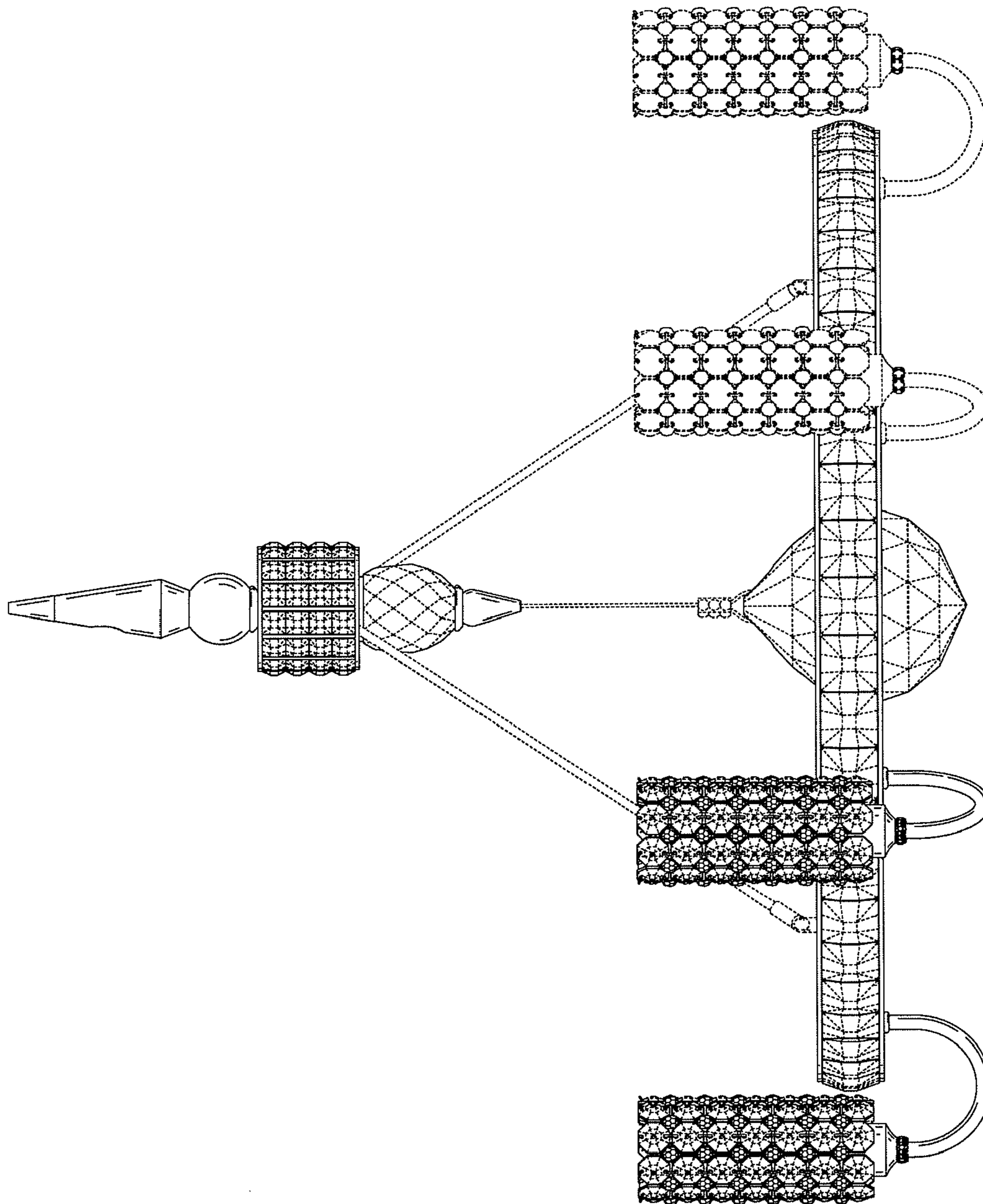

FIG. 3

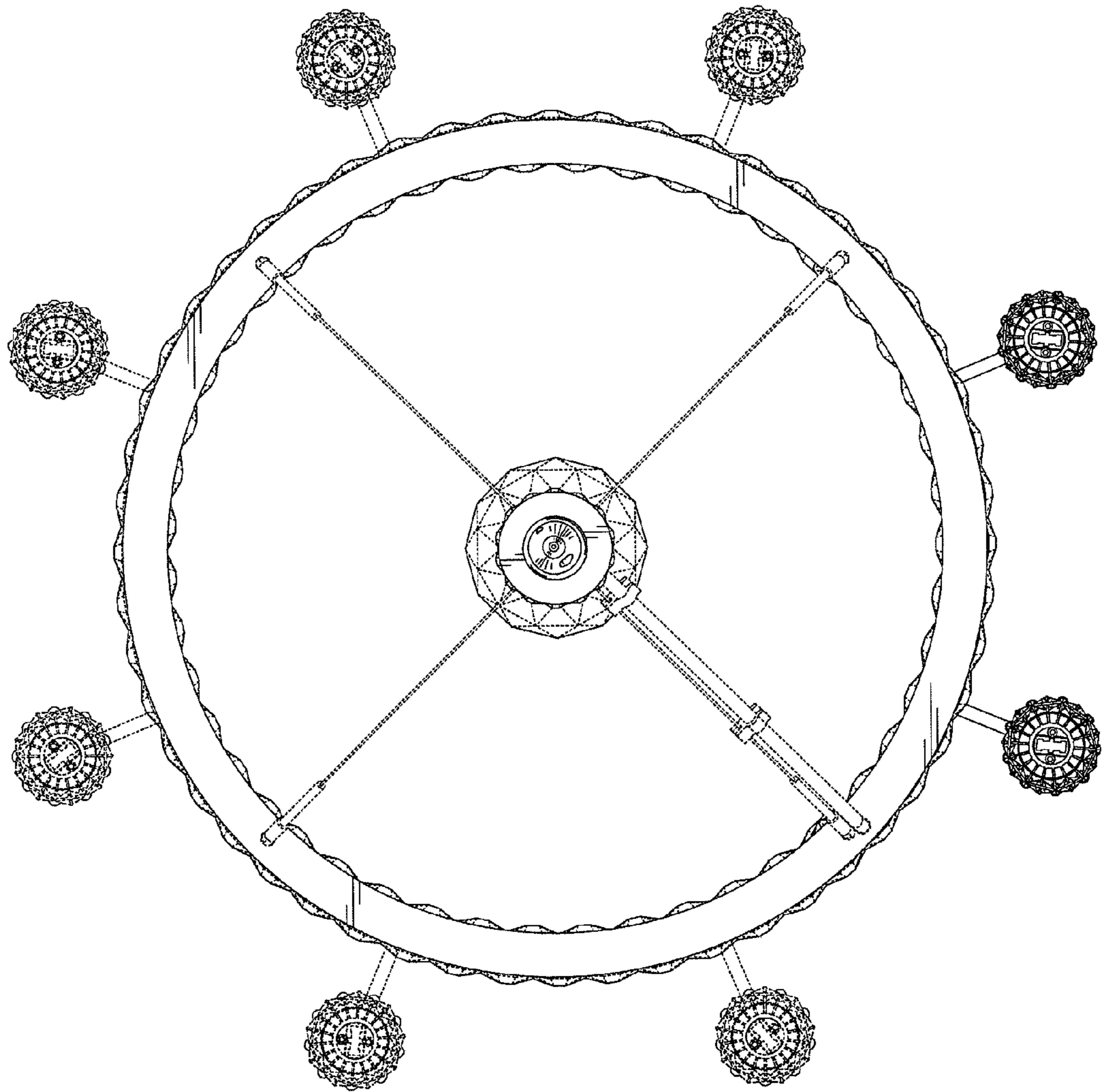

FIG. 4

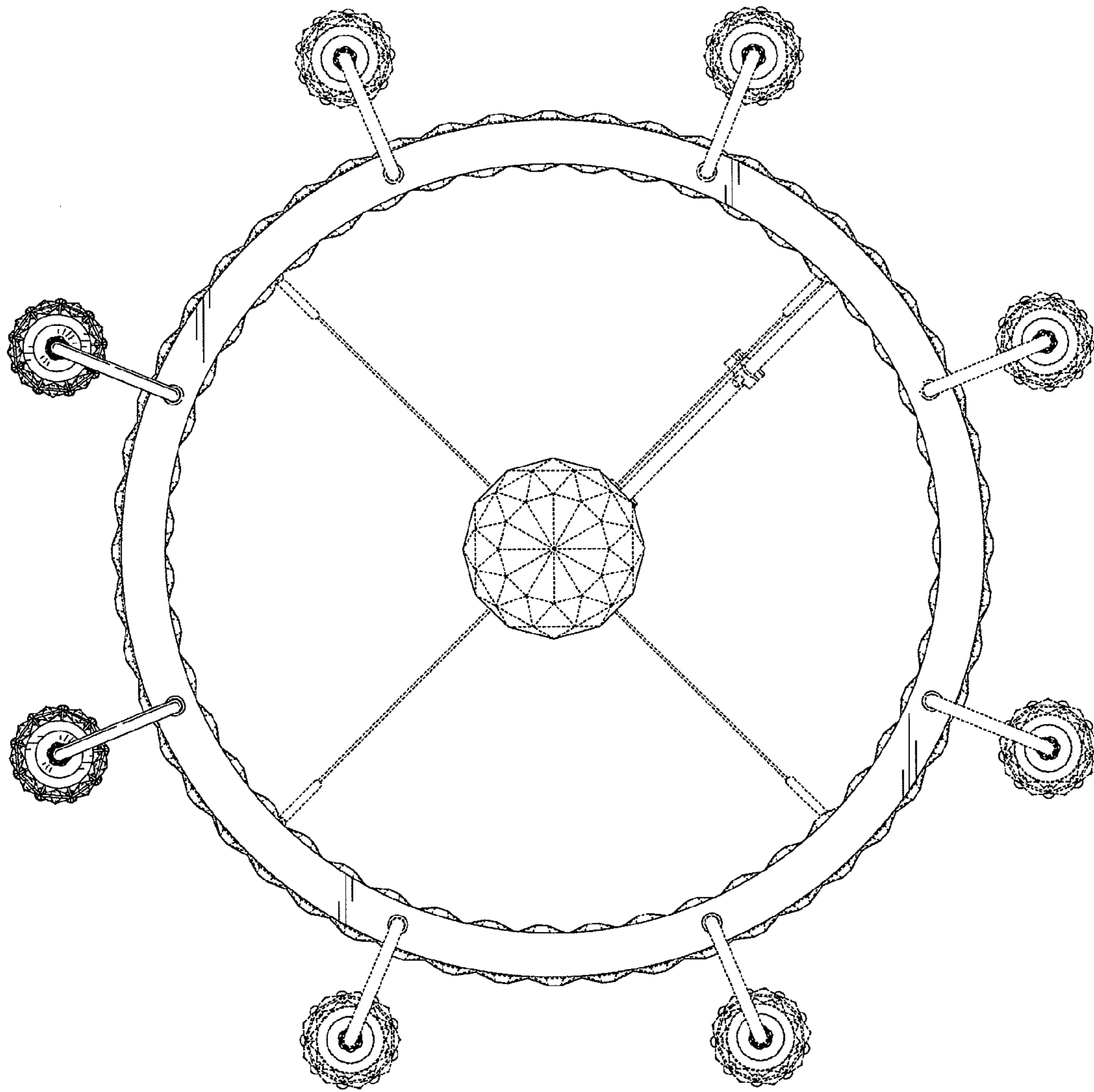

FIG. 5

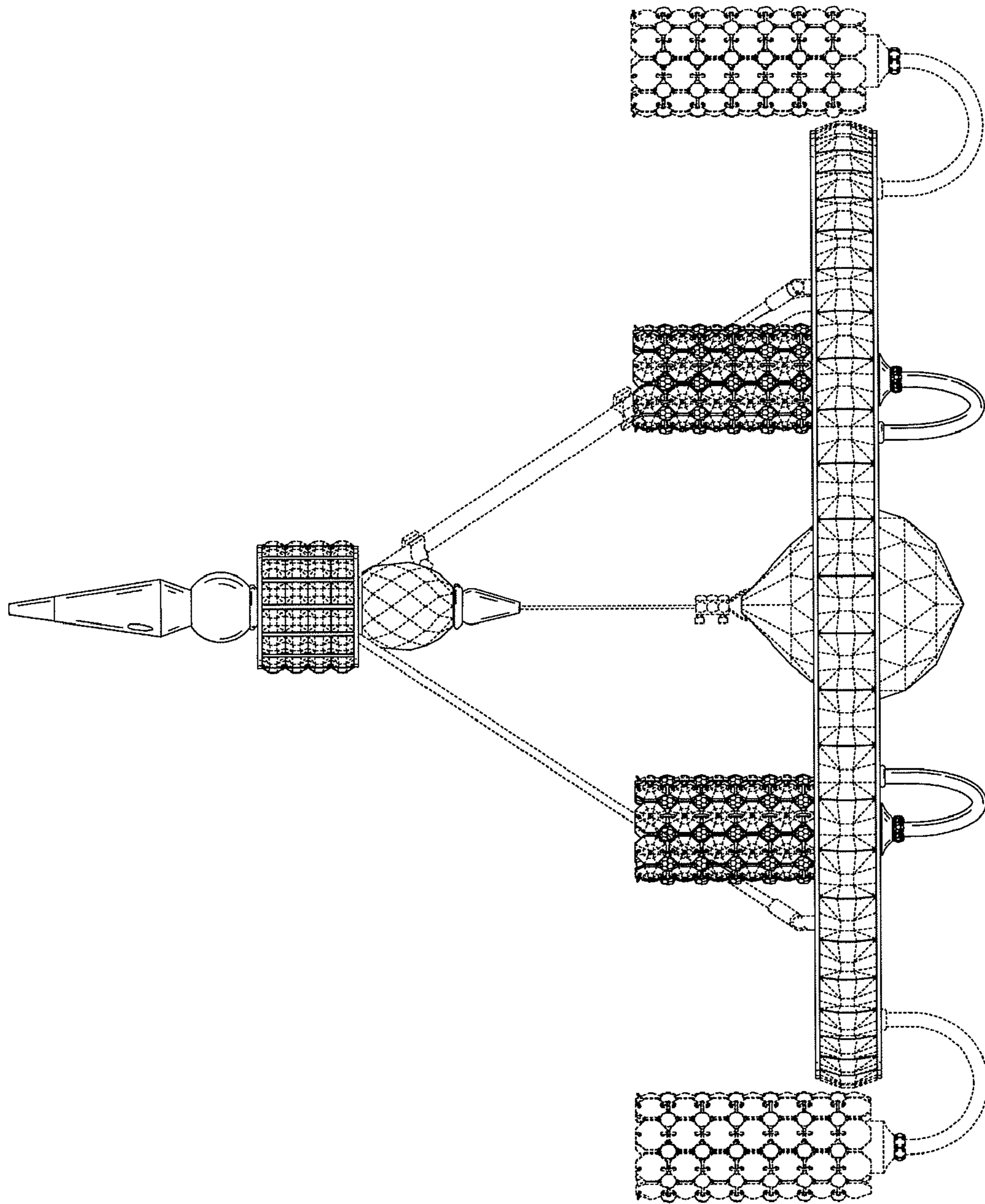

FIG. 6

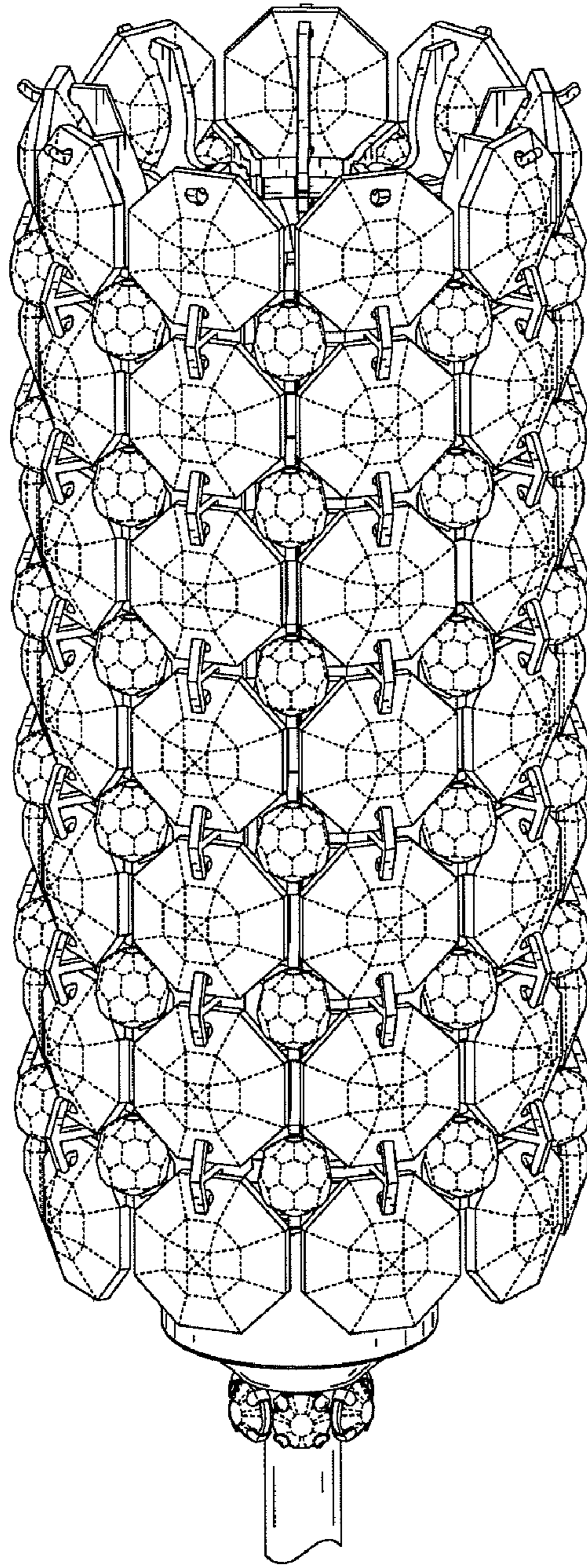

FIG. 7