



US00D578657S

(12) **United States Design Patent**
Dove

(10) **Patent No.:** **US D578,657 S**

(45) **Date of Patent:** **** Oct. 14, 2008**

(54) **FRAME MOLDING FOR AN ENTRANCE
OPENING**

6,276,101 B1 * 8/2001 Schiedegger et al. 52/211
D462,782 S * 9/2002 Moore D25/60
D493,234 S * 7/2004 Vastine D25/60

(76) Inventor: **Michael J. Dove**, 24115 Lindley St.,
Mission Viejo, CA (US) 92691

* cited by examiner

Primary Examiner—Doris Clark

(**) Term: **14 Years**

(21) Appl. No.: **29/292,029**

(57) **CLAIM**

(22) Filed: **Sep. 25, 2007**

I claim the ornamental design for a frame molding for an entrance opening, as shown and described.

(51) **LOC (8) Cl.** **25-02**

DESCRIPTION

(52) **U.S. Cl.** **D25/60**

FIG. 1 is a front elevation view of a frame molding for an entrance opening showing my new design.

(58) **Field of Classification Search** D25/60,
D25/52; 52/204.1, 205, 455, 474, 475.1,
52/717.01, 718.04; 49/504

FIG. 2 is a top plan view showing the side frames of a frame molding for an entrance opening in FIG. 1.

See application file for complete search history.

FIG. 3 is a side view of the top frame of a frame molding for an entrance opening in FIG. 1; and,

(56) **References Cited**

FIG. 4 is an enlarged top view of the right side frame in FIG. 2.

U.S. PATENT DOCUMENTS

1,721,950 A * 7/1929 Gifford 52/211
2,717,063 A * 9/1955 Sylvan 52/211
4,281,480 A * 8/1981 Wendt 49/504
6,112,481 A * 9/2000 Schiedegger et al. 52/211
6,141,925 A * 11/2000 Halvorson et al. 52/238.1

The broken lines are for illustrative purposes only and form no part of the claimed design.

1 Claim, 2 Drawing Sheets

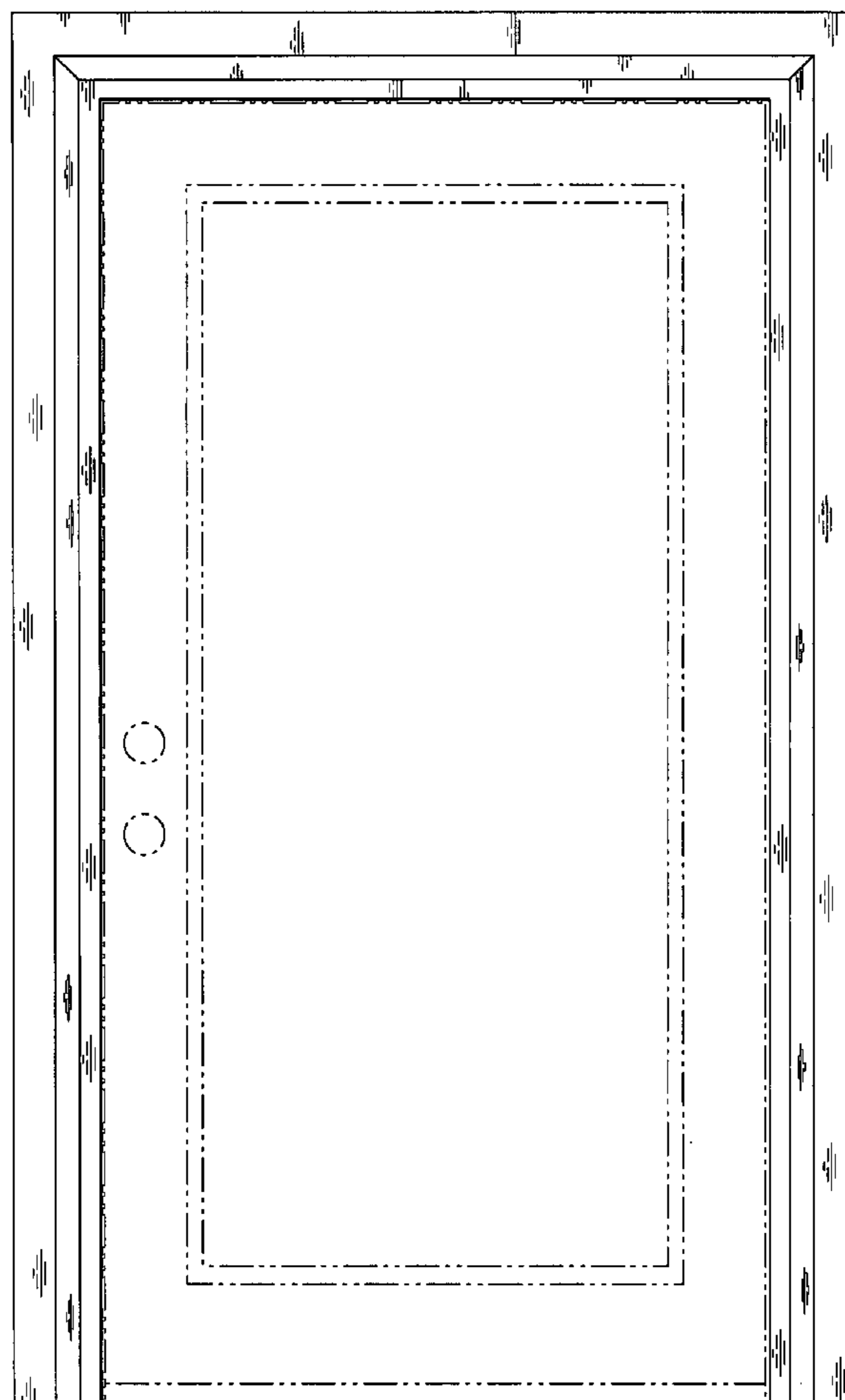

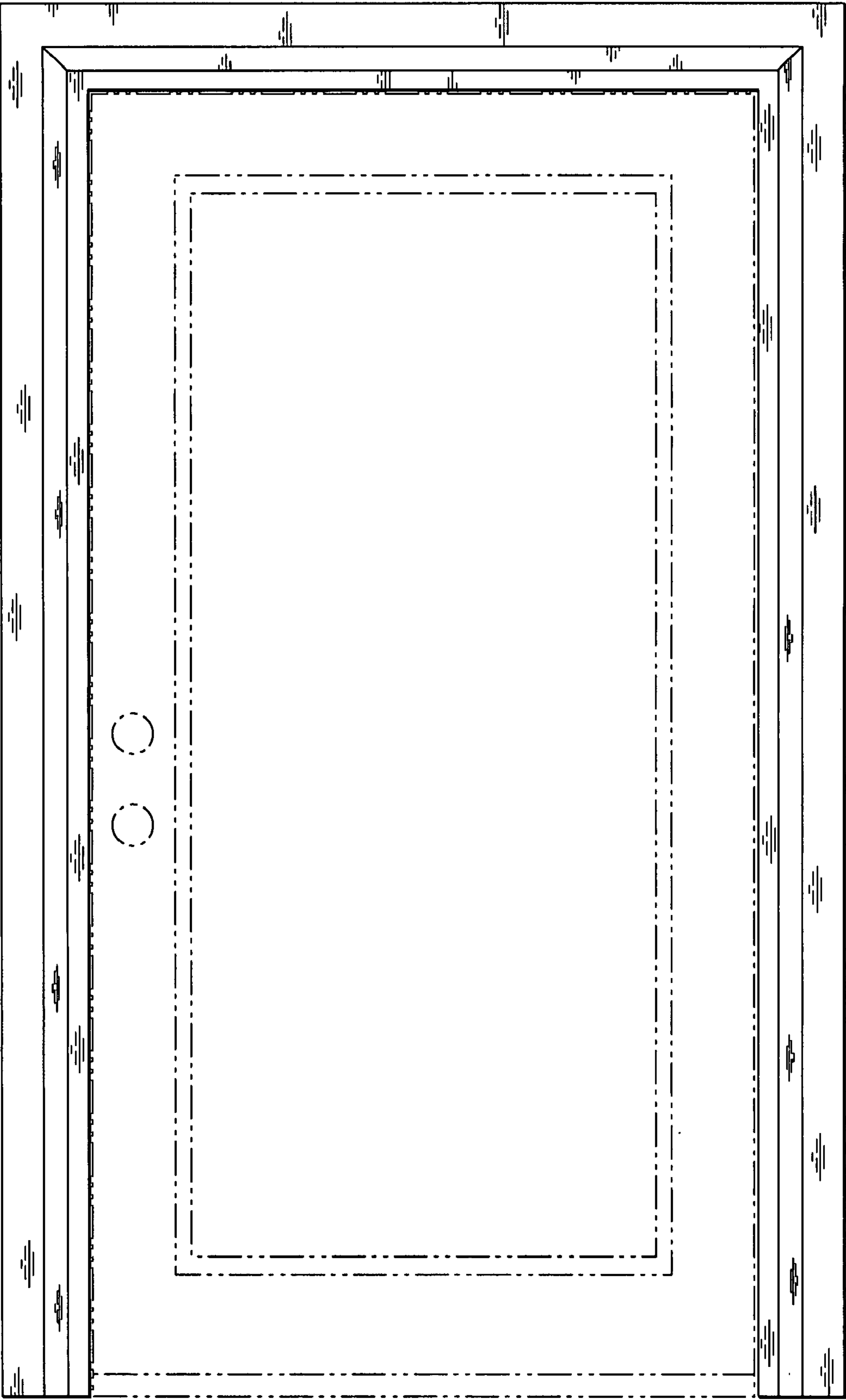

Fig. 1



Fig. 3

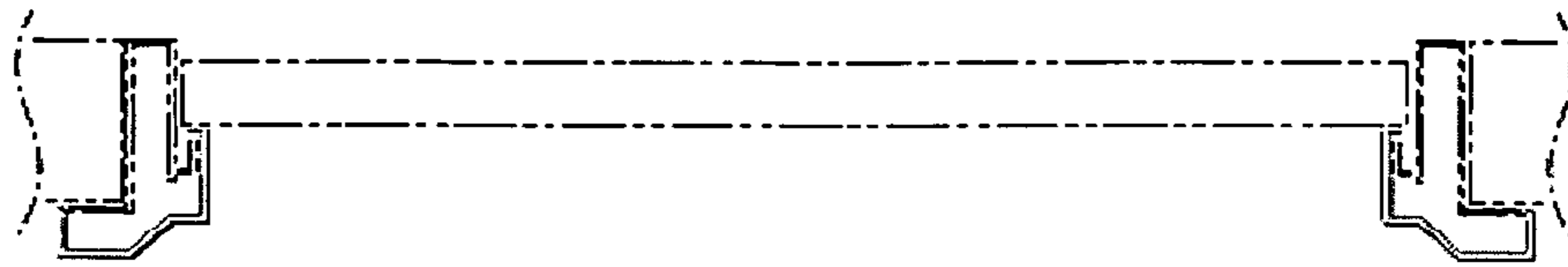

Fig. 2

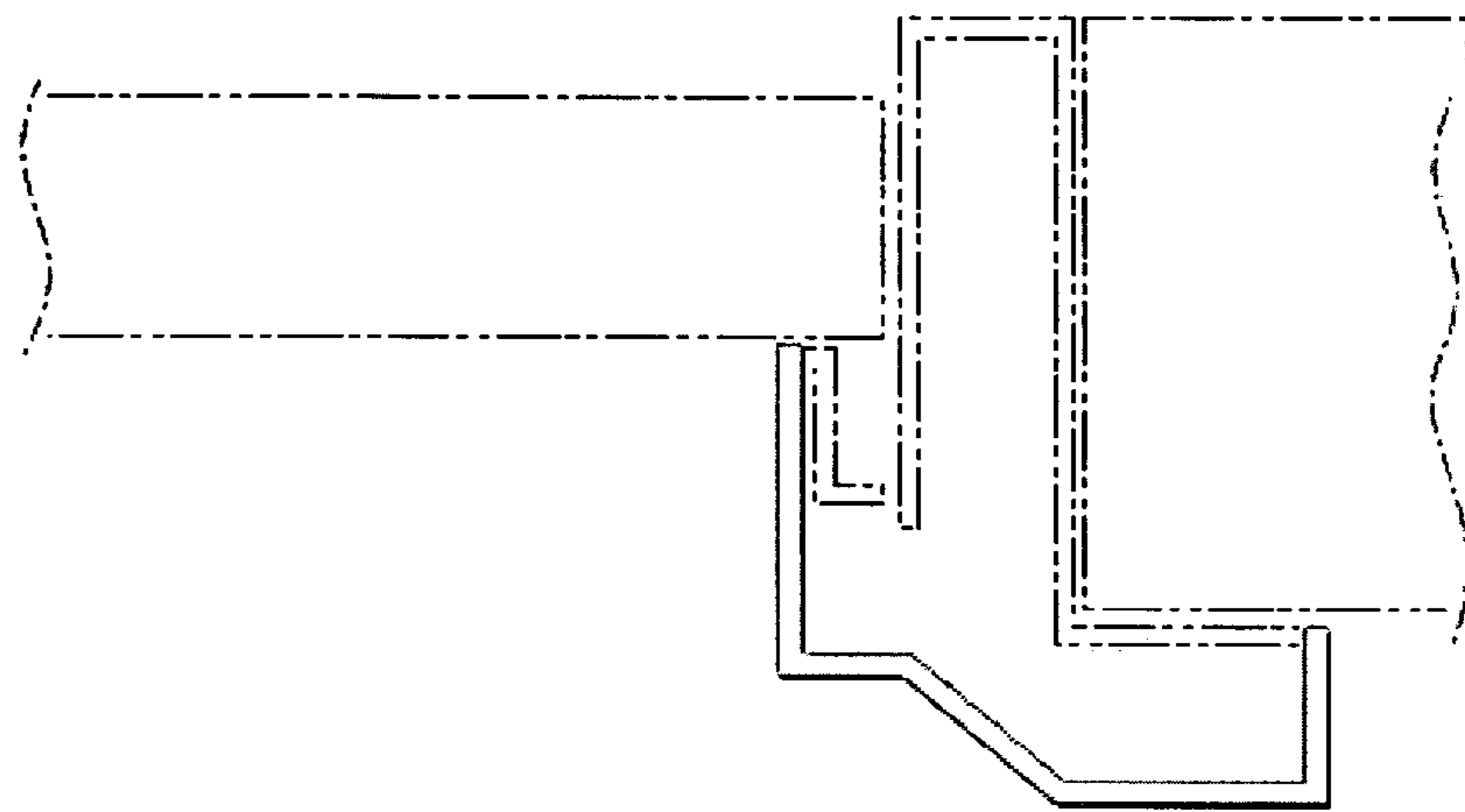

Fig. 4