



US00D578486S

(12) **United States Design Patent**
Uramatsu et al.

(10) **Patent No.:** **US D578,486 S**
(45) **Date of Patent:** **** Oct. 14, 2008**

(54) **ELECTRIC CONNECTOR HOUSING**

(75) Inventors: **Satoshi Uramatsu**, Tokyo (JP); **Shinji Yamaguchi**, Tokyo (JP); **Yoshikazu Tanaka**, Tokyo (JP); **Tetsu Hirose**, Tokyo (JP); **Naohito Sasaki**, Tokyo (JP)

(73) Assignee: **Mitsubishi Cable Industries Ltd.**, Tokyo (JP)

(**) Term: **14 Years**

(21) Appl. No.: **29/285,944**

(22) Filed: **Apr. 17, 2007**

(30) **Foreign Application Priority Data**

Oct. 19, 2006 (JP) 2006-028303

(51) **LOC (8) Cl.** **13-03**

(52) **U.S. Cl.** **D13/154; D13/184; D13/147**

(58) **Field of Classification Search** D13/133, D13/146, 147, 154, 184, 199; 439/248, 350, 439/357, 352-354, 540.1, 603, 607, 660, 439/677, 680-682, 752

See application file for complete search history.

(56) **References Cited**

U.S. PATENT DOCUMENTS

- 5,803,768 A * 9/1998 Zell et al. 439/608
- D438,843 S * 3/2001 Middlehurst D13/147
- 6,364,710 B1 * 4/2002 Billman et al. 439/608
- D459,310 S * 6/2002 Tanaka D13/147
- D459,702 S * 7/2002 Watanabe D13/147
- 6,960,103 B2 * 11/2005 Tokunaga 439/608

- D561,104 S * 2/2008 Sakamoto D13/147
- D564,968 S * 3/2008 Sakamoto D13/147
- D564,984 S * 3/2008 Ward D13/184
- 7,338,321 B2 * 3/2008 Laurx 439/608

OTHER PUBLICATIONS

U.S. Appl. No. 29/285,943, filed Apr. 17, 2007; Satoshi Uramatsu, et al.

* cited by examiner

Primary Examiner—Daniel D Bui

Assistant Examiner—Thomas J Johannes

(74) *Attorney, Agent, or Firm*—Frishauf, Holtz, Goodman & Chick, P.C.

(57) **CLAIM**

The ornamental design for an electric connector housing, as shown and described.

DESCRIPTION

FIG. 1 is a front elevational view of an electric connector housing showing our new design;

FIG. 2 is a cross-sectional plan view thereof taken along line 2—2 of FIG. 1;

FIG. 3 is a left side elevational view thereof;

FIG. 4 is a right side elevational view thereof;

FIG. 5 is a top plan view thereof;

FIG. 6 is a bottom plan view thereof; and,

FIG. 7 is a rear elevational view thereof.

The broken line showing in the drawings is for illustrative purposes only and forms no part of the claimed design.

1 Claim, 7 Drawing Sheets

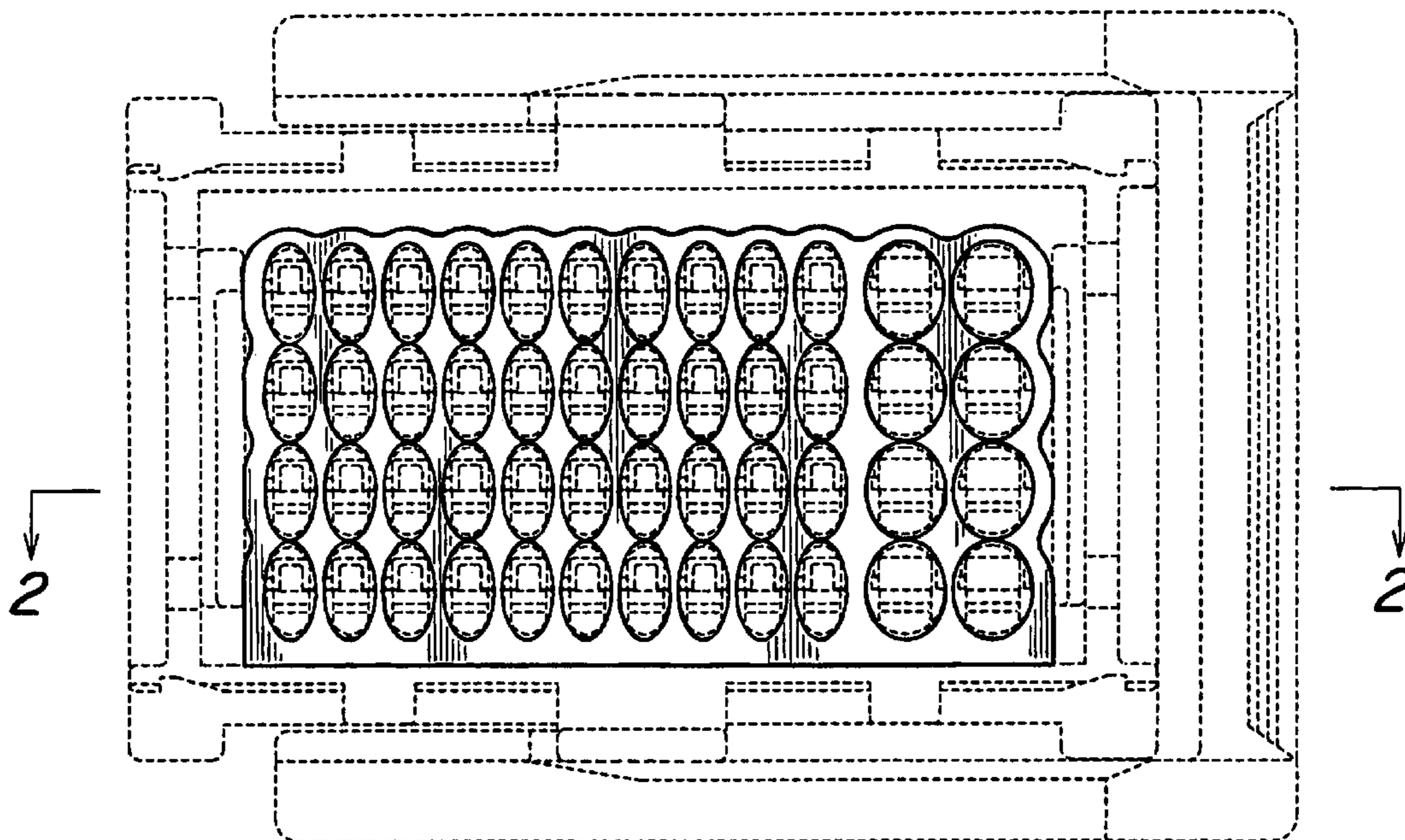

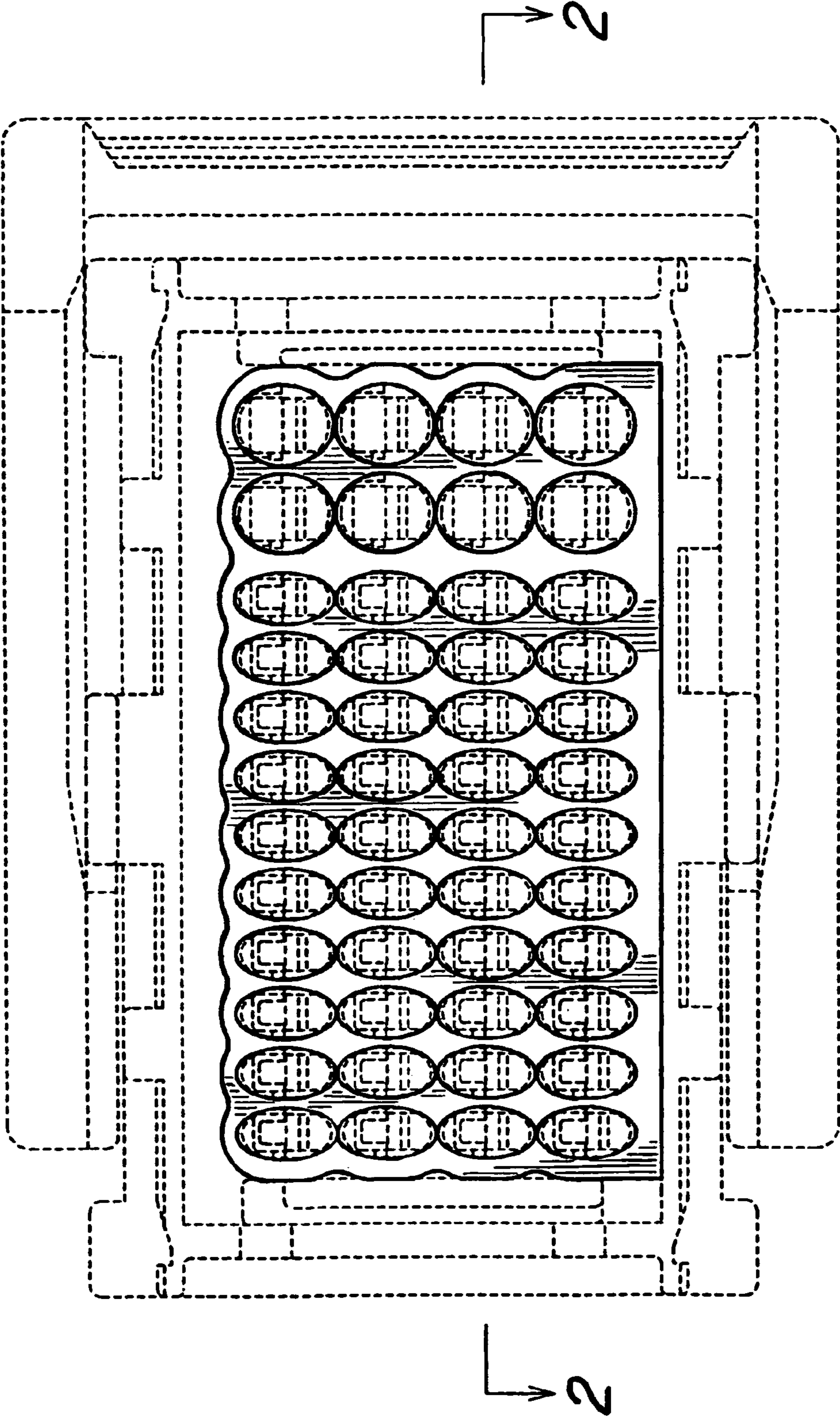

Fig. 1

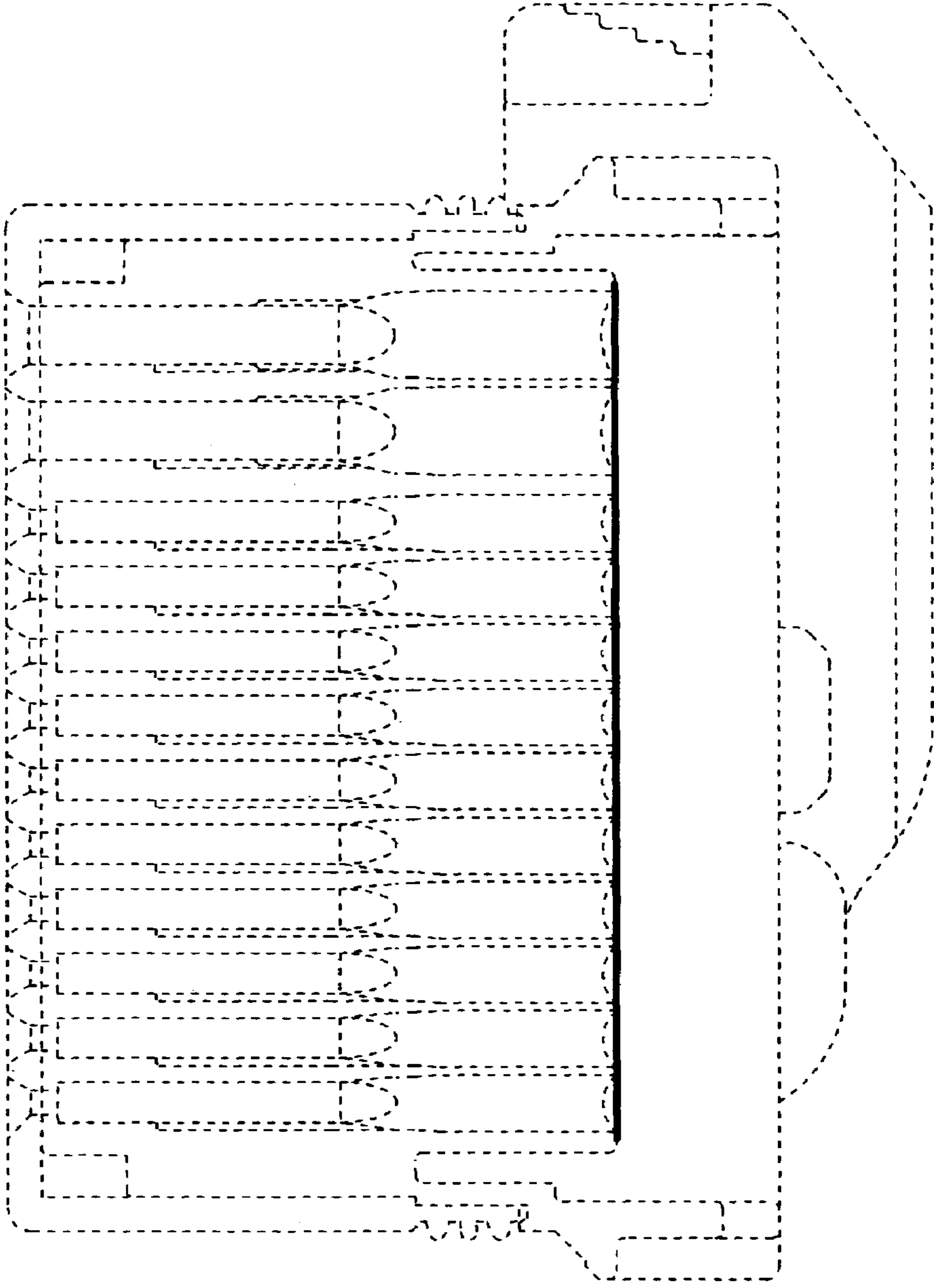

Fig. 2

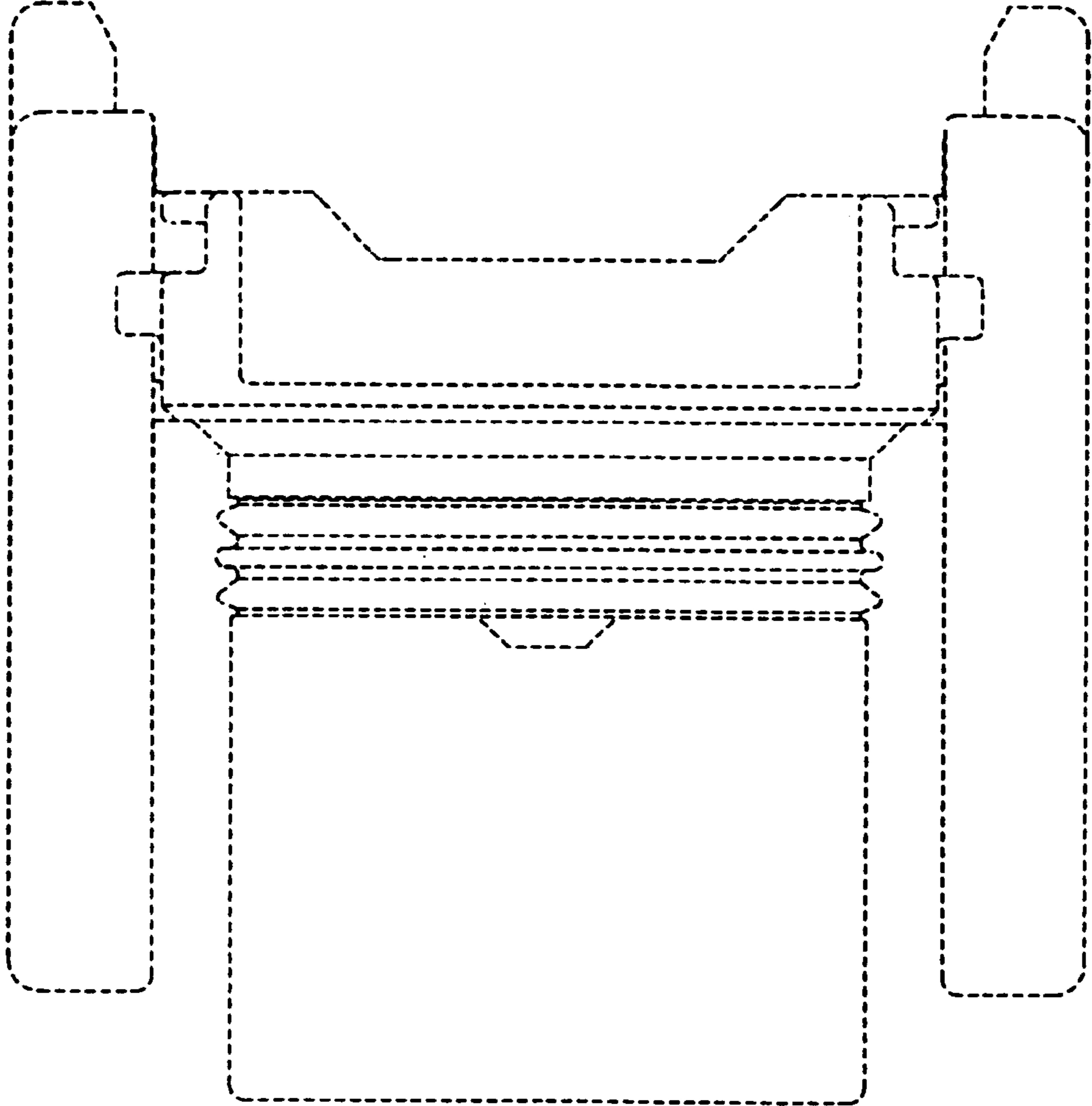

Fig. 3

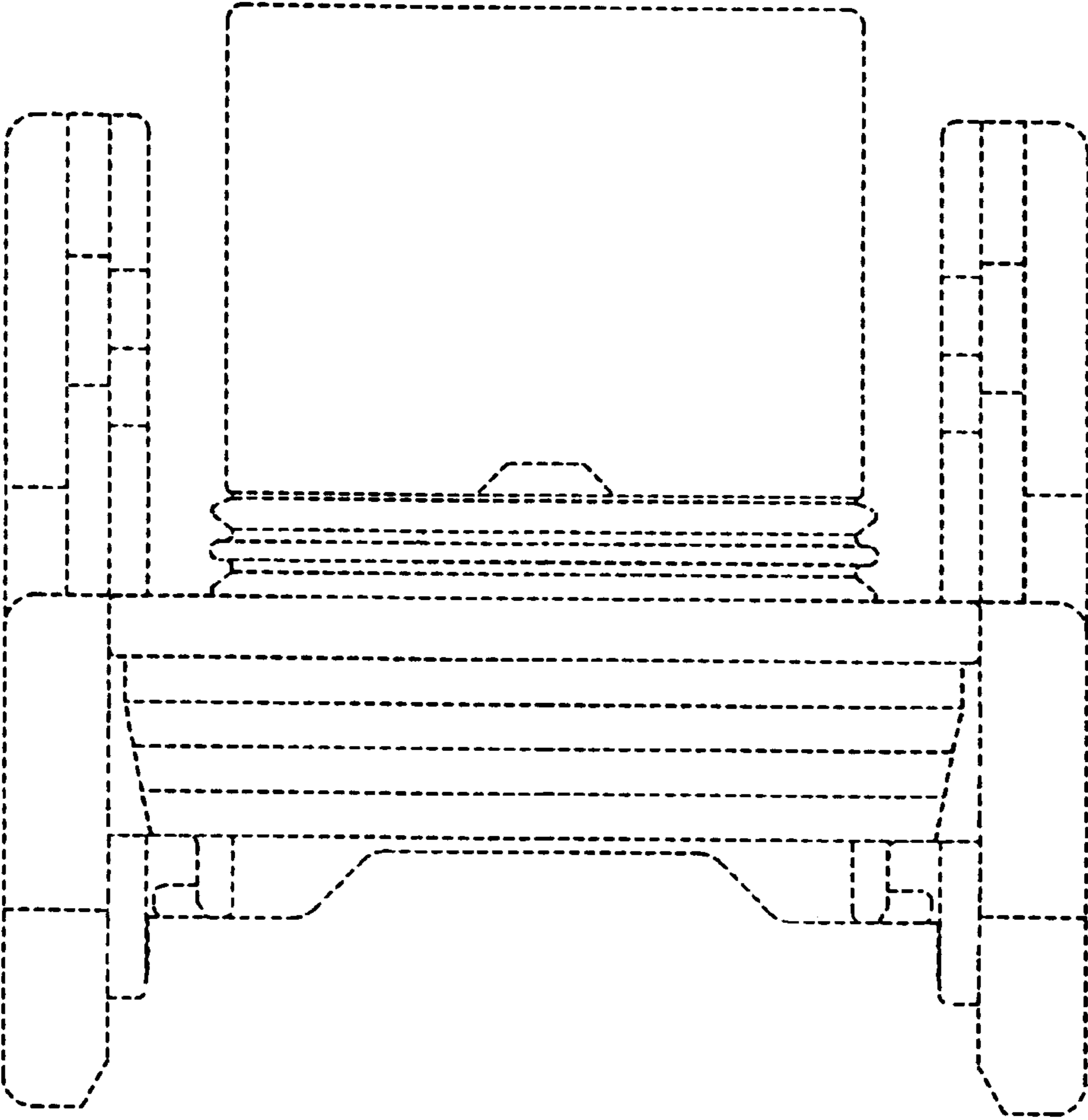

Fig. 4

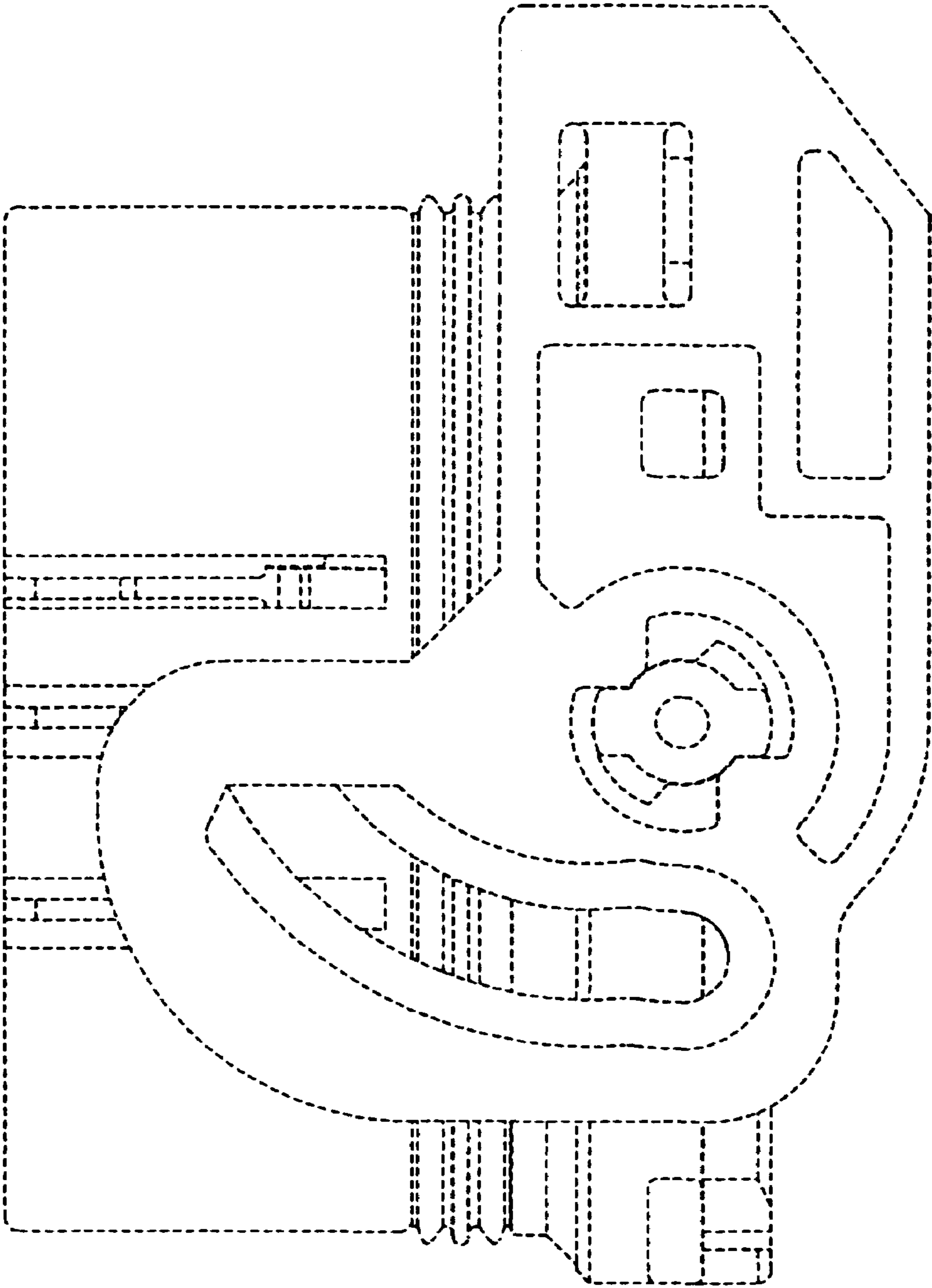

Fig. 5

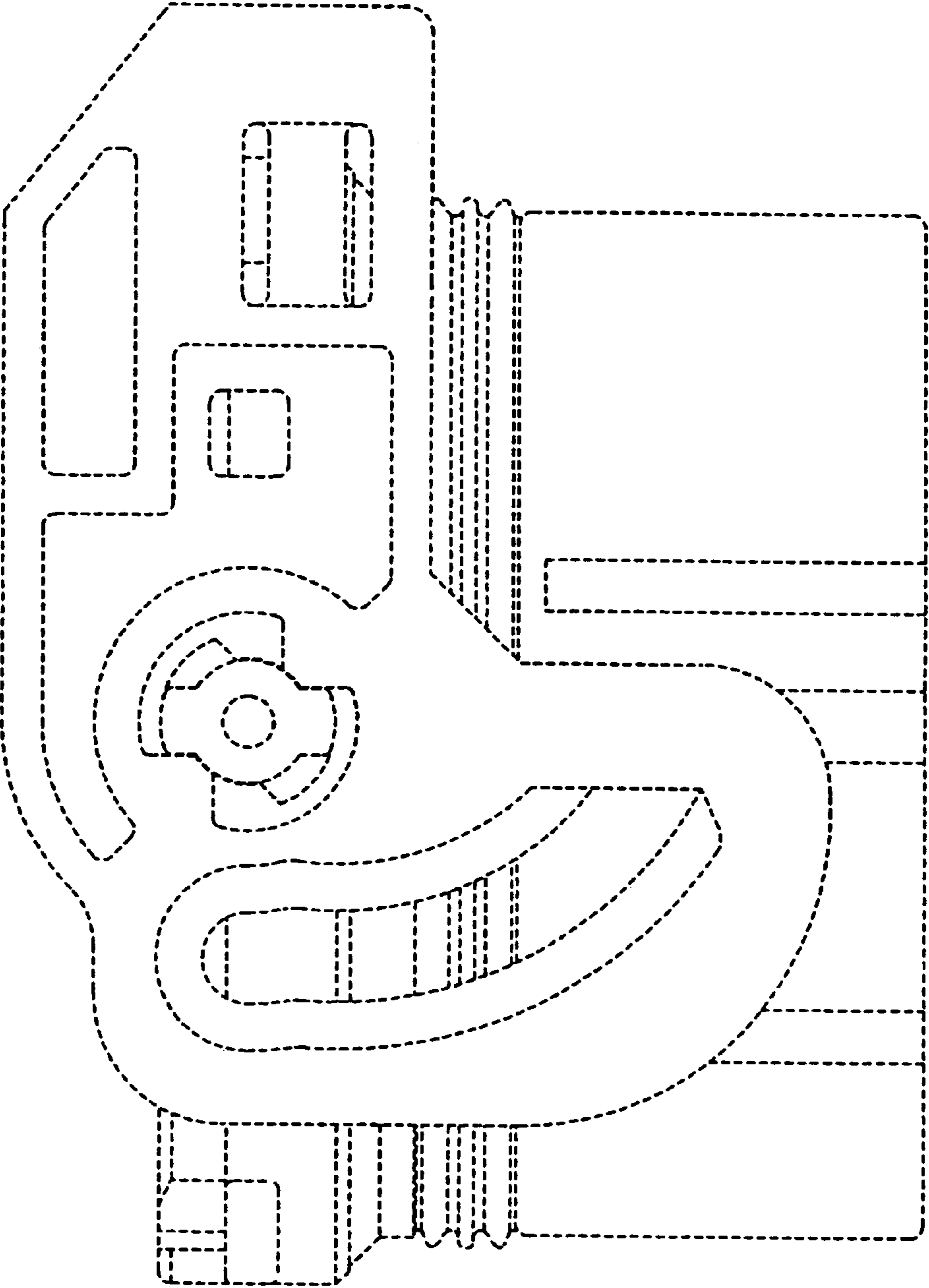

Fig. 6

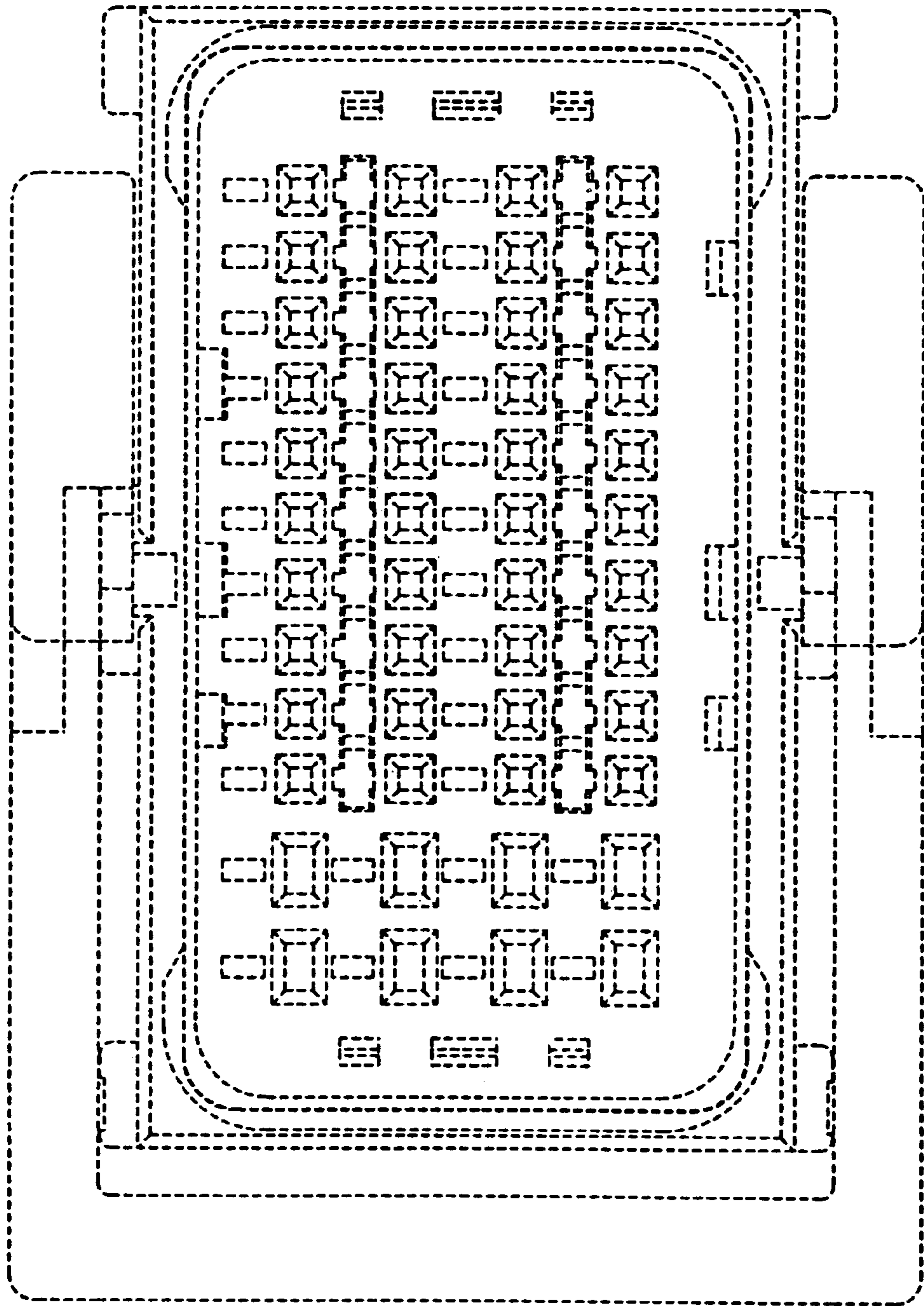

Fig. 7