



US00D578481S

(12) **United States Design Patent**
Lee et al.

(10) **Patent No.:** **US D578,481 S**
(45) **Date of Patent:** **** Oct. 14, 2008**

(54) **ELECTRICAL CONNECTOR**

(75) Inventors: **Kuo-Ching Lee**, Taipei (TW); **Ta-Teh Meng**, Taipei (TW); **Jian-Li Guan**, Taipei (TW); **Mei Shi**, Taipei (TW)

(73) Assignee: **Advanced Connectek Inc.**, Taipei (TW)

(**) Term: **14 Years**

(21) Appl. No.: **29/302,514**

(22) Filed: **Jan. 18, 2008**

(30) **Foreign Application Priority Data**

Jul. 20, 2007 (TW) 96304012

(51) **LOC (8) Cl.** **13-03**

(52) **U.S. Cl.** **D13/147**

(58) **Field of Classification Search** D13/147,
D13/154, 184; 439/64, 79, 159-160, 108,
439/260, 325-326, 329, 394-395, 607-610,
439/629-630, 946

See application file for complete search history.

(56) **References Cited**

U.S. PATENT DOCUMENTS

D455,125 S * 4/2002 Shimoyama et al. D13/147
D508,023 S * 8/2005 Obikane et al. D13/147

D533,506 S * 12/2006 Peng D13/147
D539,226 S * 3/2007 Yamada et al. D13/147
D540,263 S * 4/2007 Kishi et al. D13/147
D562,770 S * 2/2008 Obikane D13/147
D562,774 S * 2/2008 Kojima et al. D13/147

* cited by examiner

Primary Examiner—Daniel D Bui

(74) *Attorney, Agent, or Firm*—Jianq Chyun IP Office

(57) **CLAIM**

The ornamental design for an electrical connector, as shown.

DESCRIPTION

FIG. 1 is a perspective view of an electrical connector showing our new design;

FIG. 2 is a front view thereof, the rear view being a mirror image of the front view;

FIG. 3 is a left side view thereof, the right side view being a mirror image of the left side view;

FIG. 4 is a top view thereof;

FIG. 5 is a bottom view thereof; and,

FIG. 6 is another perspective view thereof.

1 Claim, 4 Drawing Sheets

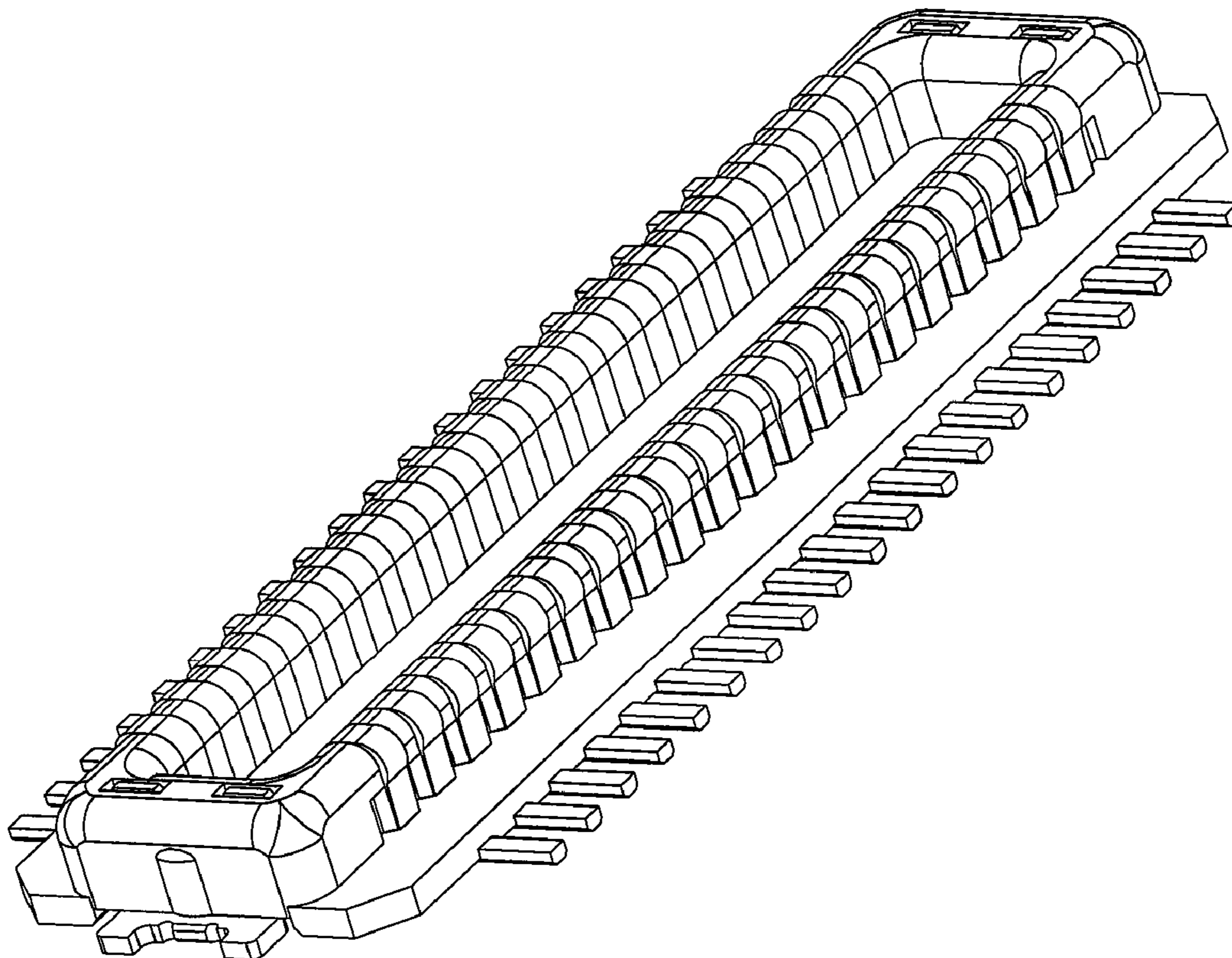

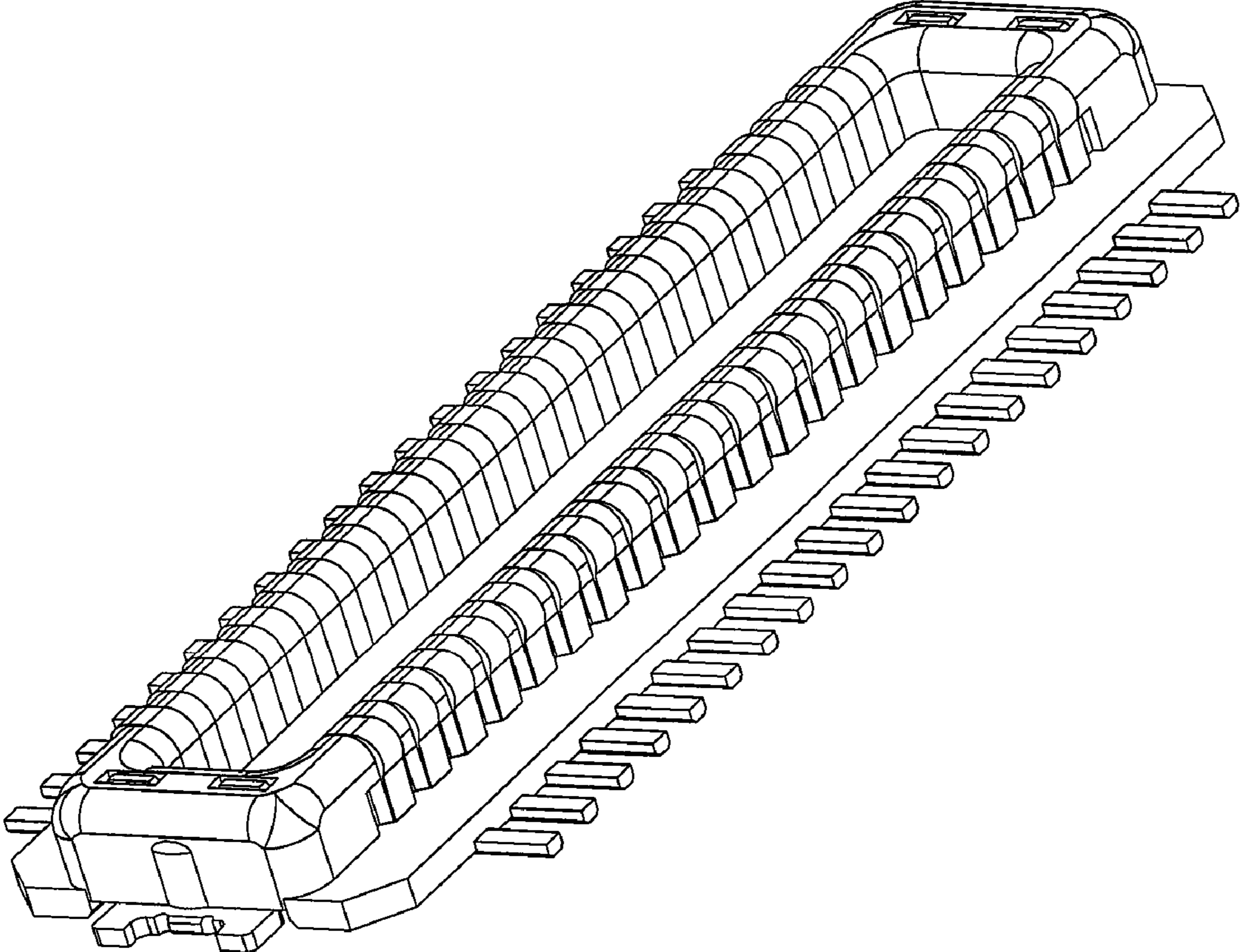

FIG. 1

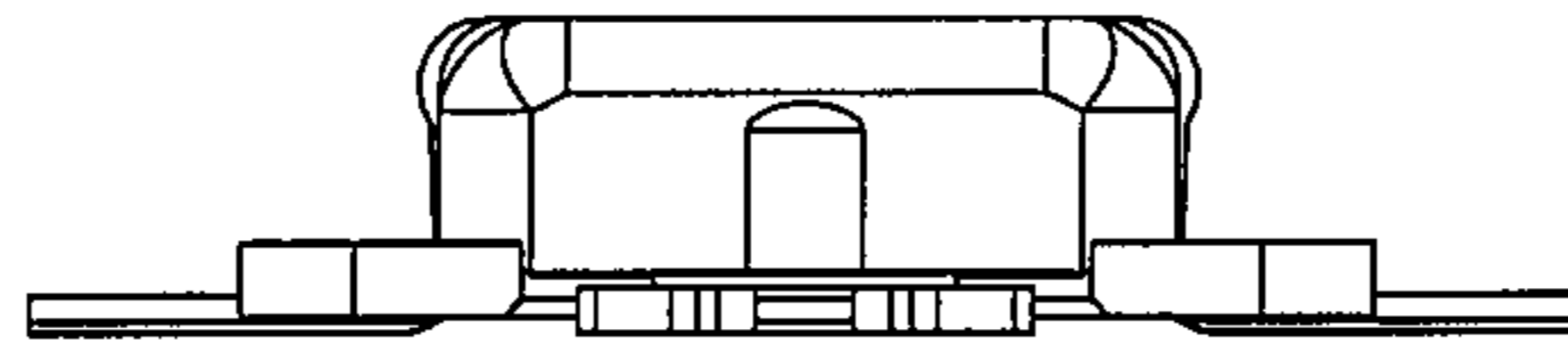

FIG. 2

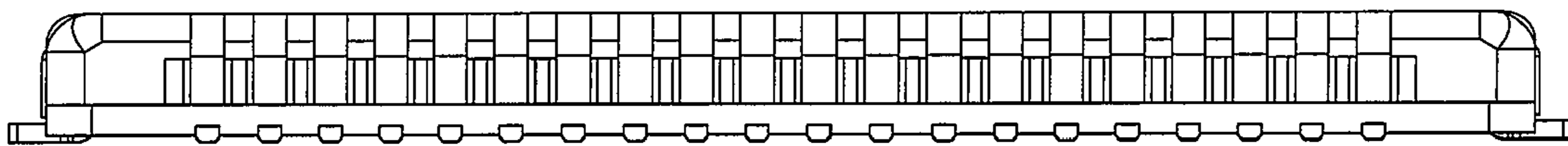

FIG. 3

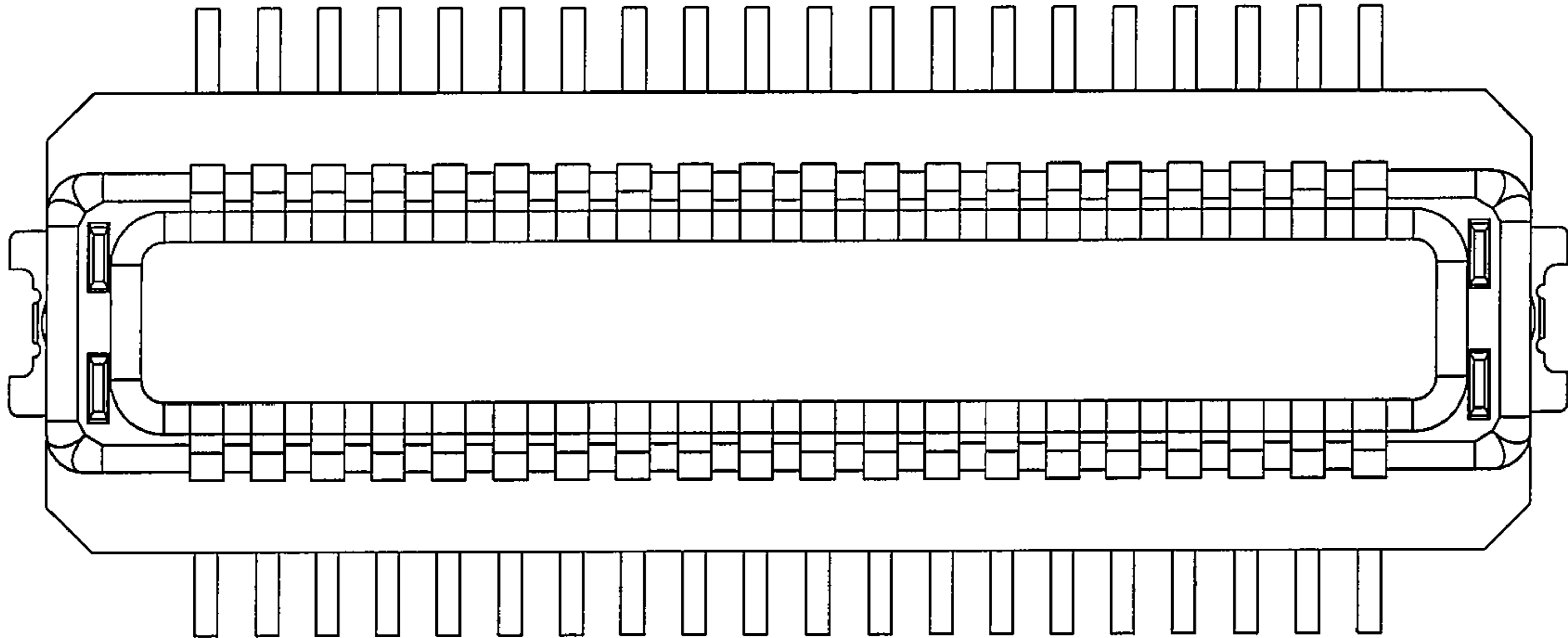

FIG. 4

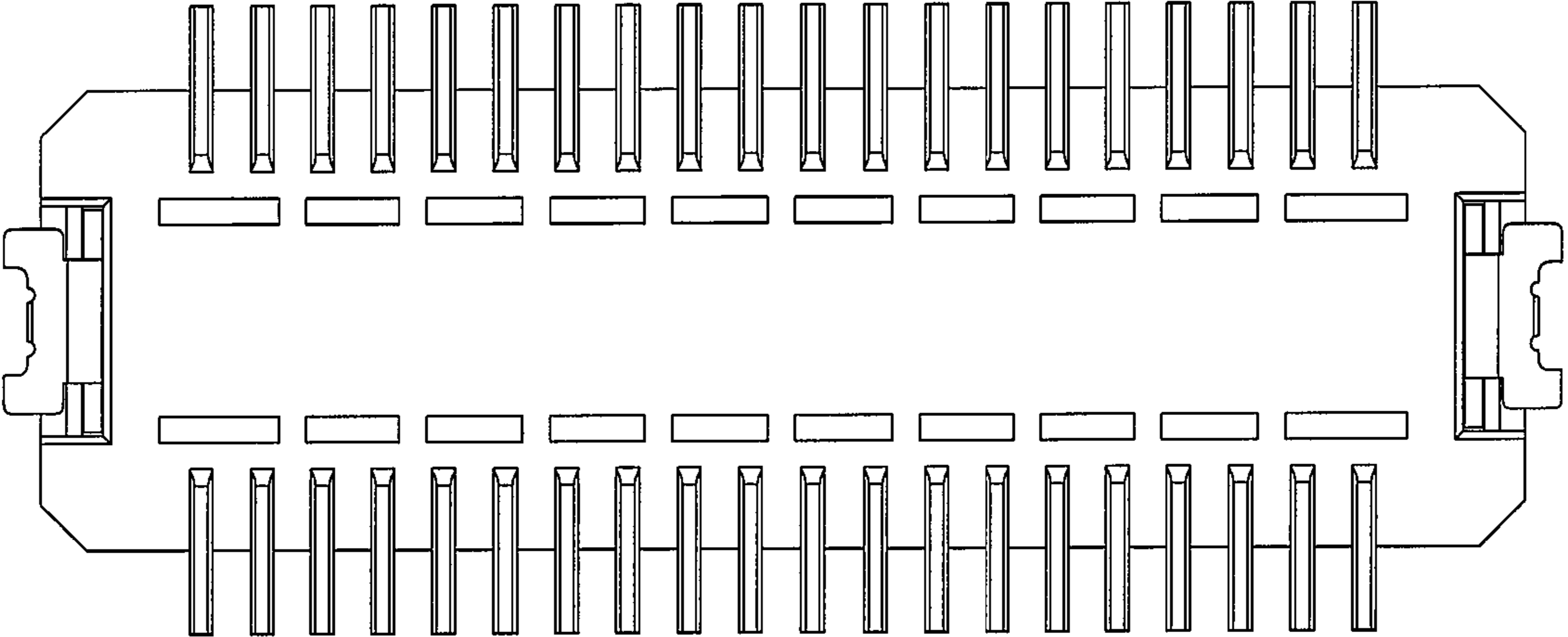

FIG. 5

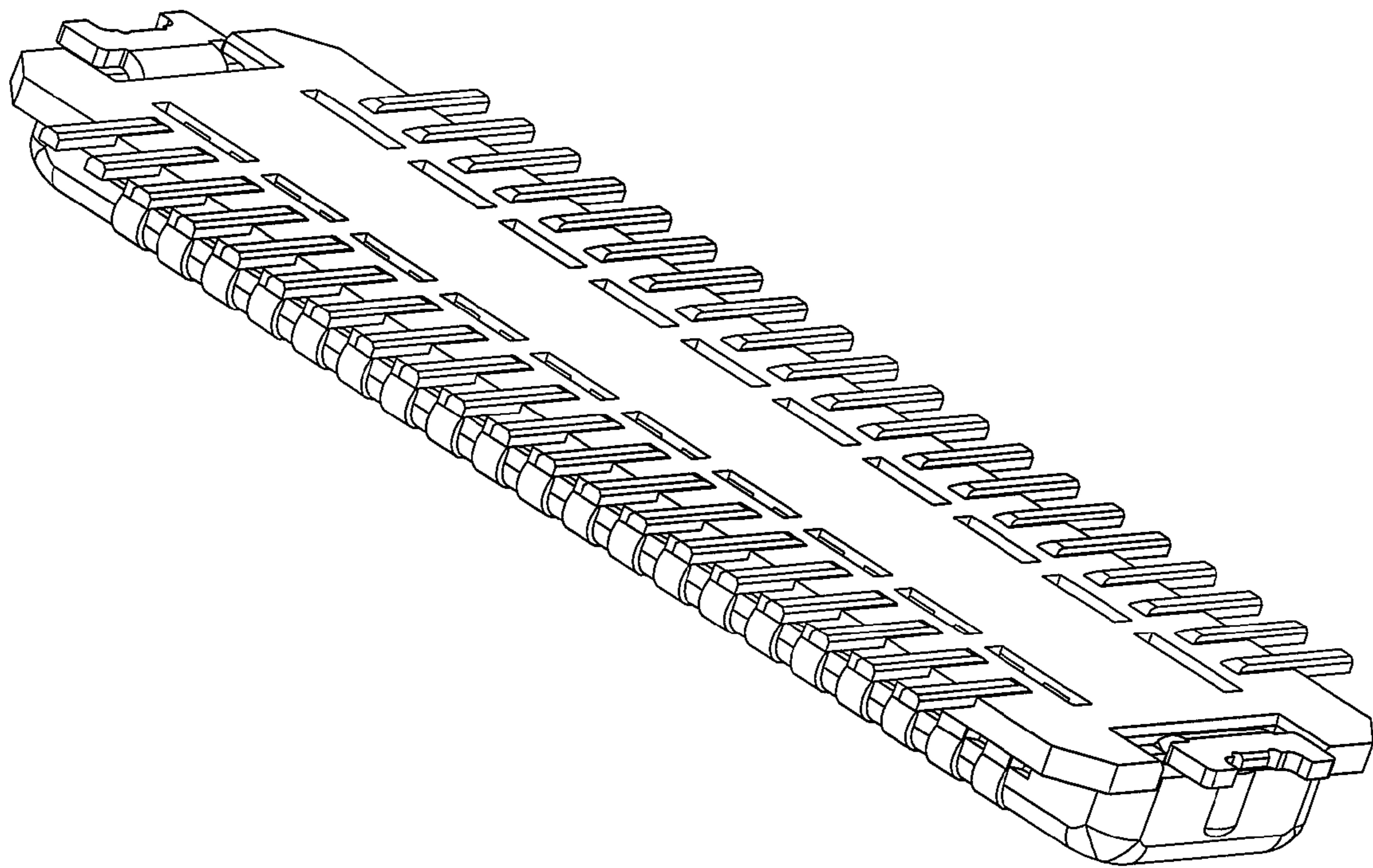

FIG. 6