



US00D578478S

(12) **United States Design Patent**  
**Horstmann**

(10) **Patent No.:** **US D578,478 S**  
(45) **Date of Patent:** **\*\* Oct. 14, 2008**

(54) **FIBER OPTIC CABLE**

- (75) Inventor: **Hendrik Horstmann**, Ratingen (DE)
- (73) Assignee: **Dipl. - Ing H. Horstmann GmbH** (DE)
- (\*\*) Term: **14 Years**
- (21) Appl. No.: **29/279,136**
- (22) Filed: **Apr. 20, 2007**
- (51) **LOC (8) Cl.** ..... **13-03**
- (52) **U.S. Cl.** ..... **D13/133; D13/153**
- (58) **Field of Classification Search** ..... D13/133,  
D13/146, 147, 153, 154, 184, 199; 439/502,  
439/582, 694, 844, 854, 855  
See application file for complete search history.

(56) **References Cited**

U.S. PATENT DOCUMENTS

D381,008 S *	7/1997	Parsons et al.	.....	D13/153
D447,736 S *	9/2001	Nakashima et al.	.....	D13/153
D448,734 S *	10/2001	Nakashima et al.	.....	D13/153
D449,579 S *	10/2001	Goto	.....	D13/133
D449,582 S *	10/2001	Nakashima et al.	.....	D13/153
D515,511 S *	2/2006	Nishio et al.	.....	D13/147

\* cited by examiner

*Primary Examiner*—Daniel D. Bui  
*Assistant Examiner*—Thomas J Johannes  
(74) *Attorney, Agent, or Firm*—Davis Chin; Davis M. Chin

(57) **CLAIM**

The ornamental design for an fiber optic cable, as shown and described.

**DESCRIPTION**

FIG. 1 is a perspective view of a fiber optic cable showing my design, with a faulted circuit indicator being illustrated in broken lines to show the environment;

FIG. 2 is a front plan view of the design shown in FIG. 1;

FIG. 3 is a rear plan view of the design shown in FIG. 1;

FIG. 4 is a left side elevational view of the design shown in FIG. 1;

FIG. 5 is a right side elevational view of the design shown in FIG. 1;

FIG. 6 is a top end view of the design shown in FIG. 2;

FIG. 7 is a bottom end view of the design shown in FIG. 2; and,

FIG. 8 is a prospective view of only the fiber optic cable showing my design.

The broken line showing in the figure drawings is included for illustrative purposes only and forms no part of the claimed design.

The wire of the fiber optic cable is shown broken away in the drawings to indicate indeterminate length, it being understood that the wire has a uniform shape and appearance throughout the length which is broken away.

**1 Claim, 4 Drawing Sheets**

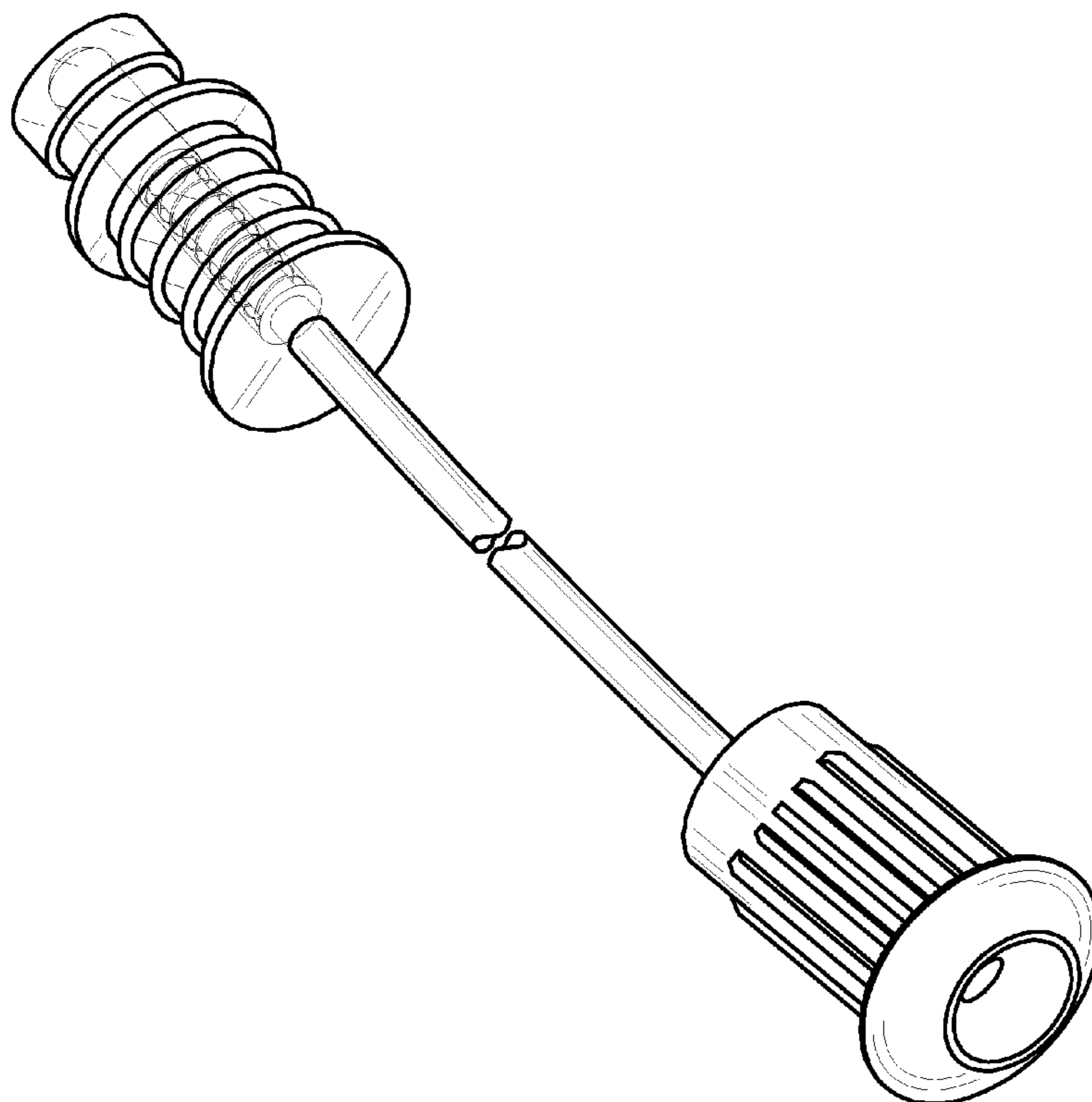

FIG. 1

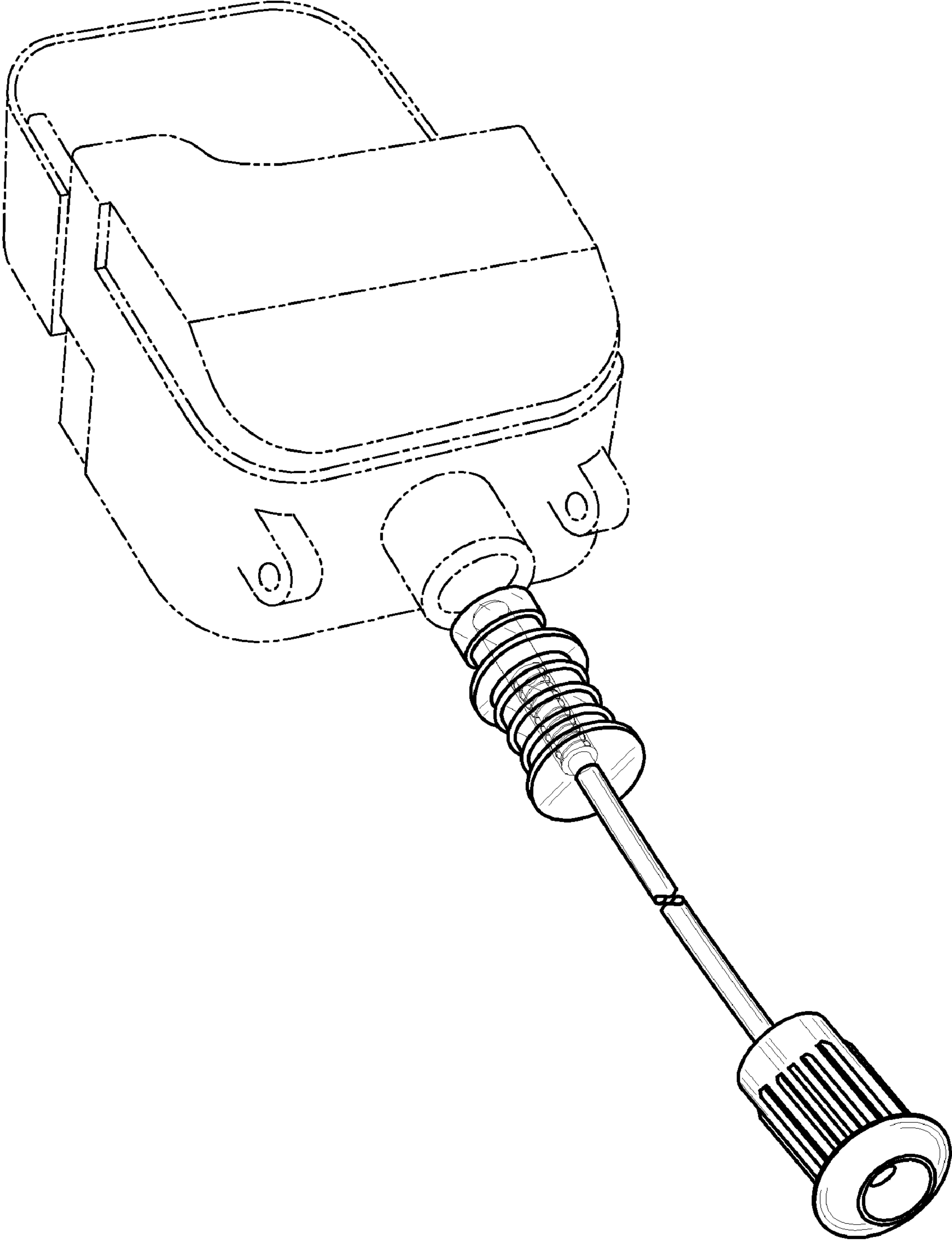

FIG. 2

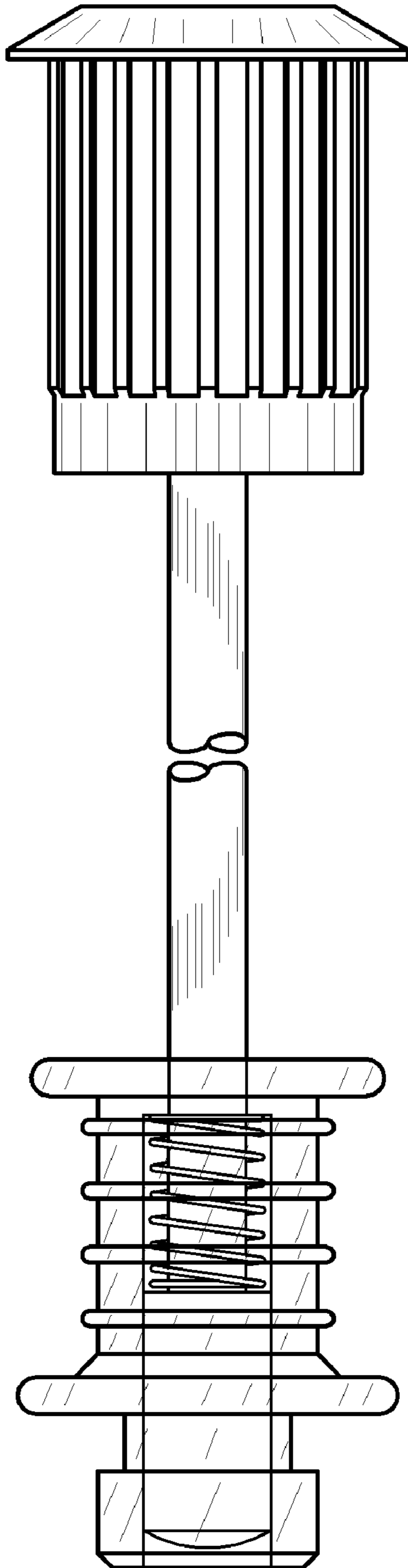

FIG. 3

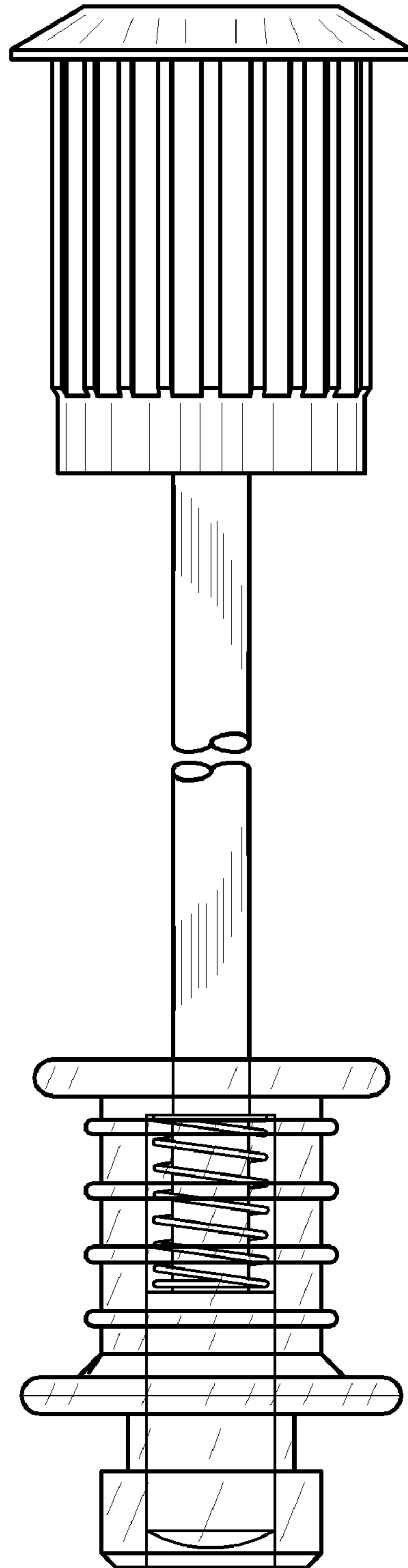

FIG. 4

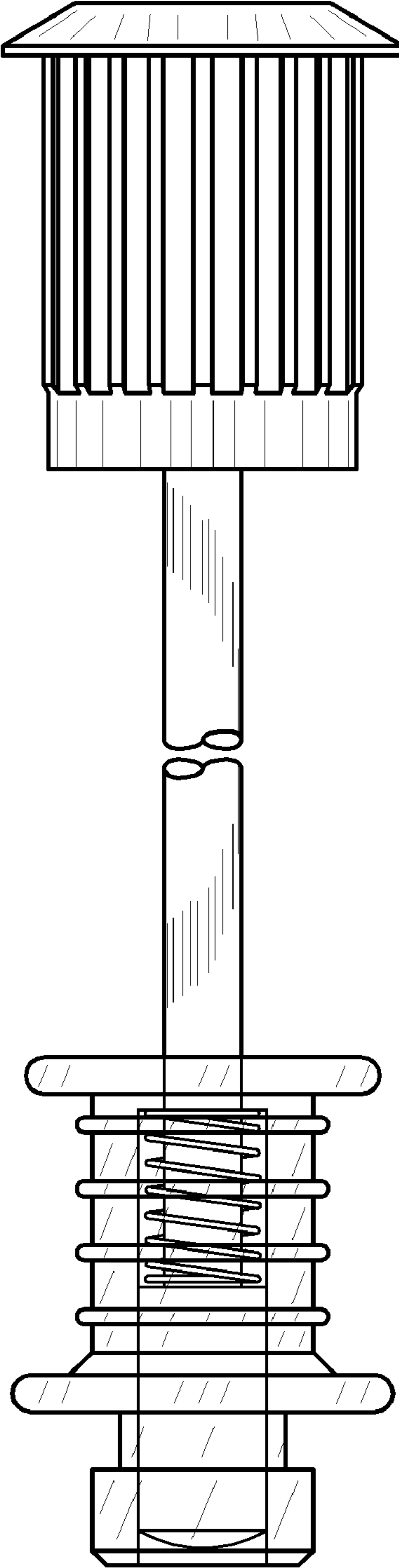

FIG. 5

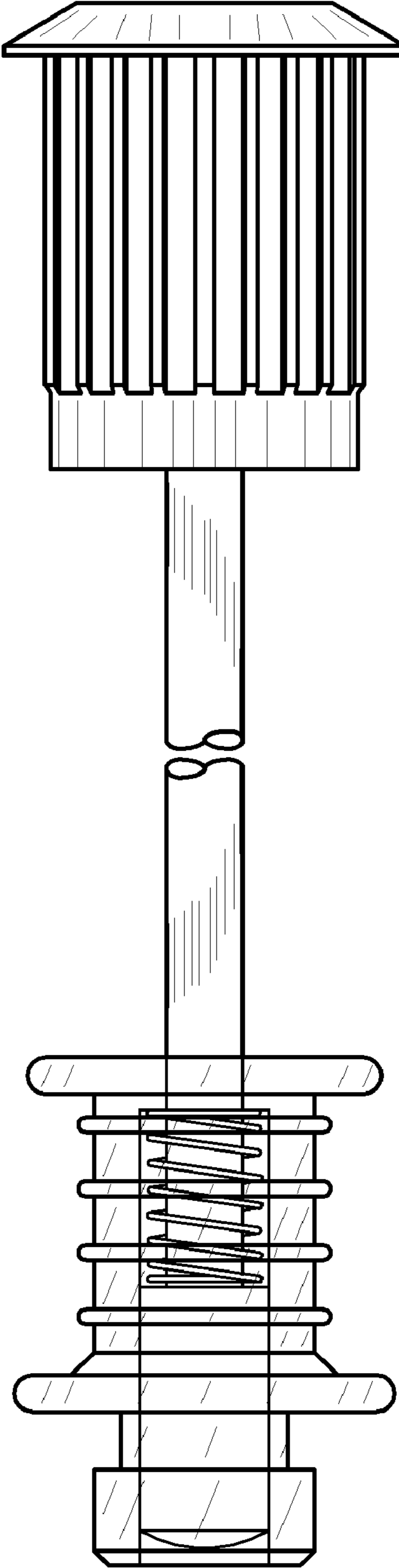

FIG. 6

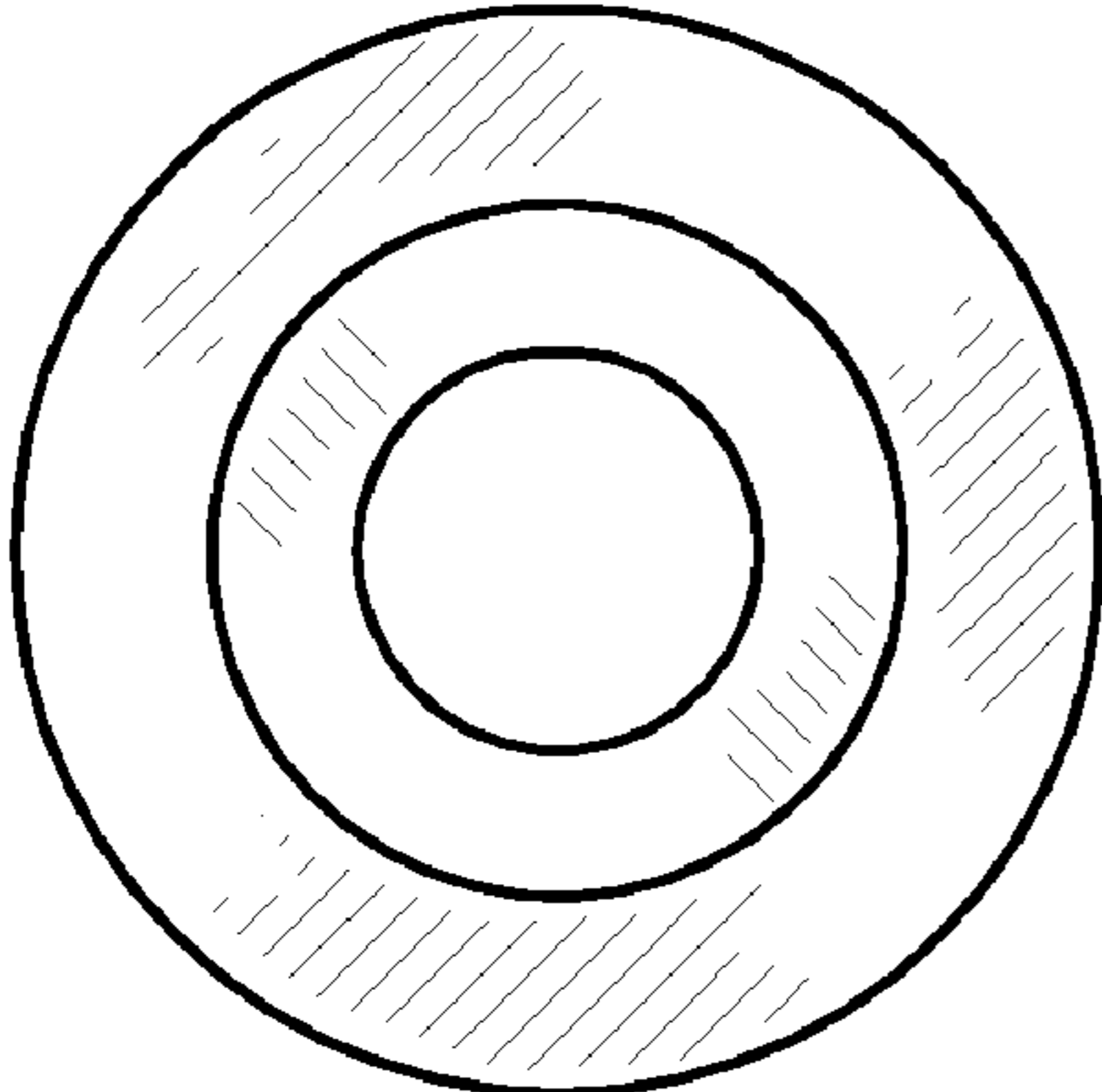

FIG. 7

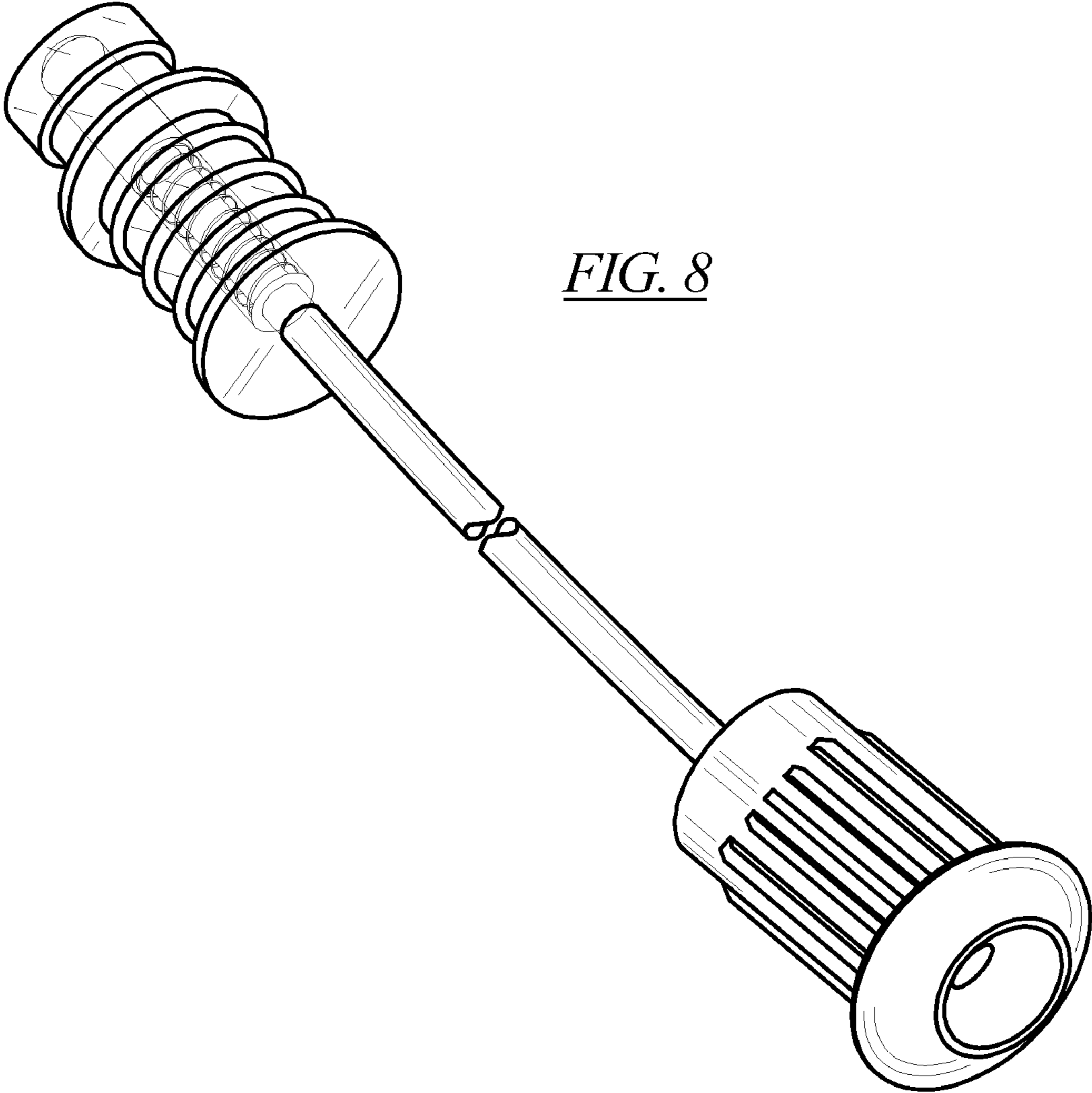
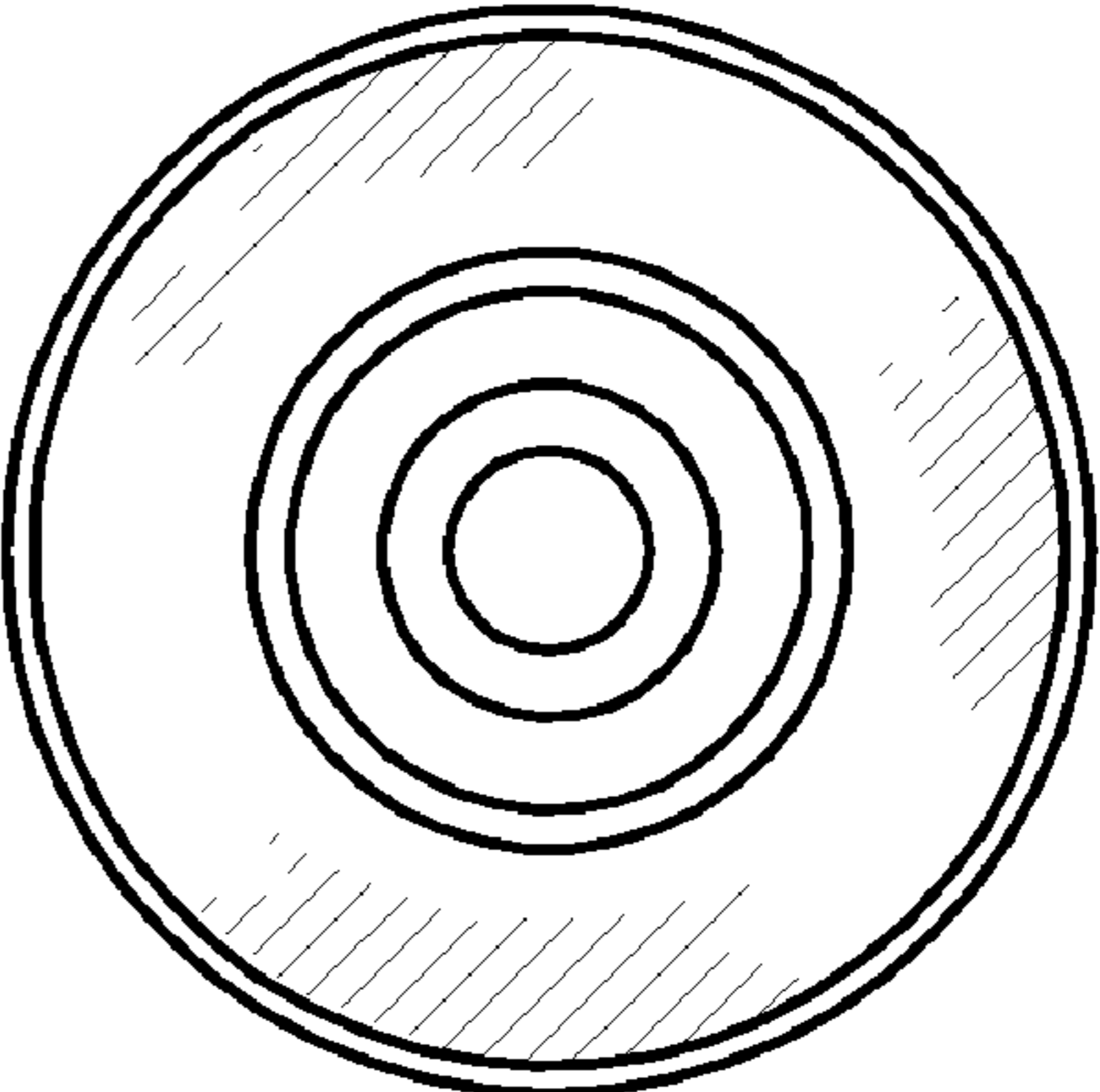

FIG. 8