



US00D578471S

(12) **United States Design Patent**
Guspodin et al.

(10) **Patent No.:** **US D578,471 S**
(45) **Date of Patent:** **** Oct. 14, 2008**

(54) **TIRE TREAD**

(75) Inventors: **James G. Guspodin**, Akron, OH (US);
Scott H. Smith, New Haven, CT (US)

(73) Assignee: **Bridgestone Firestone North American Tire, LLC**, Nashville, TN (US)

(**) Term: **14 Years**

(21) Appl. No.: **29/306,059**

(22) Filed: **Apr. 1, 2008**

(51) **LOC (8) Cl.** **12-15**

(52) **U.S. Cl.** **D12/585**

(58) **Field of Classification Search** D12/515,
D12/517-518, 547, 549, 582-585, 588, 900-901;
152/209.1, 209.8-209.13, 209.28, 209.18,
152/209.25, 455

See application file for complete search history.

(56) **References Cited**

U.S. PATENT DOCUMENTS

D379,338 S	5/1997	Guspodin et al.	
D405,401 S	2/1999	Ikeda	
D410,601 S	6/1999	Murata et al.	
D412,144 S	7/1999	Demagall et al.	
D423,424 S	4/2000	Ikeda	
D424,987 S	5/2000	Vinasse	
D430,830 S *	9/2000	Guspodin et al.	D12/585
D444,429 S	7/2001	Vinasse	
D444,741 S	7/2001	Williams	
D450,271 S *	11/2001	Wallet et al.	D12/585
D451,854 S	12/2001	Hanya	
D451,862 S	12/2001	Graas et al.	
D455,378 S *	4/2002	Wallet et al.	D12/584
D455,379 S *	4/2002	Guspodin	D12/584
D456,767 S *	5/2002	Wallet et al.	D12/582

D458,212 S *	6/2002	Guspodin	D12/582
D470,102 S	2/2003	Shirouzu	
D471,859 S	3/2003	Fukunaga et al.	
D471,860 S	3/2003	Murata	
6,595,253 B2	7/2003	Ikeda	
D481,991 S *	11/2003	Graas et al.	D12/585
D491,133 S *	6/2004	Tahira	D12/585
D497,144 S *	10/2004	Lassan et al.	D12/584
D509,787 S	9/2005	Okubo	
D510,064 S *	9/2005	Hildebrand	D12/584
D525,191 S	7/2006	Okubo	
D547,717 S *	7/2007	Yamane et al.	D12/585

* cited by examiner

Primary Examiner—Stacia Cadmus

(74) *Attorney, Agent, or Firm*—Thomas R. Kingsbury

(57) **CLAIM**

The ornamental design for a tire tread, as shown and described.

DESCRIPTION

FIG. 1 is a side perspective view of a tire tread showing our new design, it being understood that the tread pattern is repeated throughout the circumference of the tire tread, the opposite side being the same as that shown;

FIG. 2 is a front elevational view thereof,

FIG. 3 is a side elevational view of the right side thereof, the opposite side being identical thereto; and,

FIG. 4 is an enlarged fragmentary front elevational view thereof.

The broken lines defining the tire sidewall, inner bead, and the peripheral boundary between the claimed tire tread and sidewall are for illustrative purposes only and form no part of the claimed design.

1 Claim, 4 Drawing Sheets

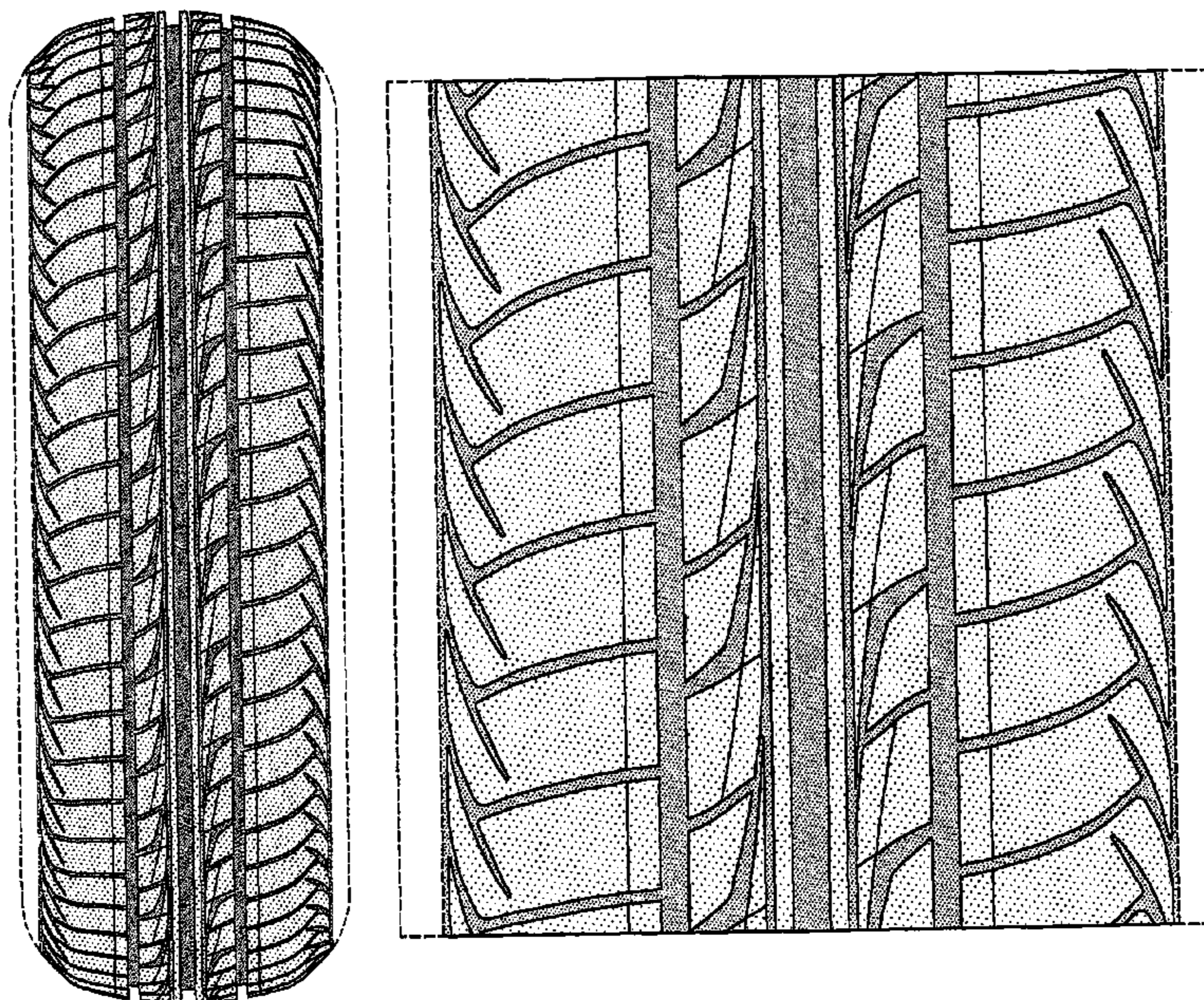

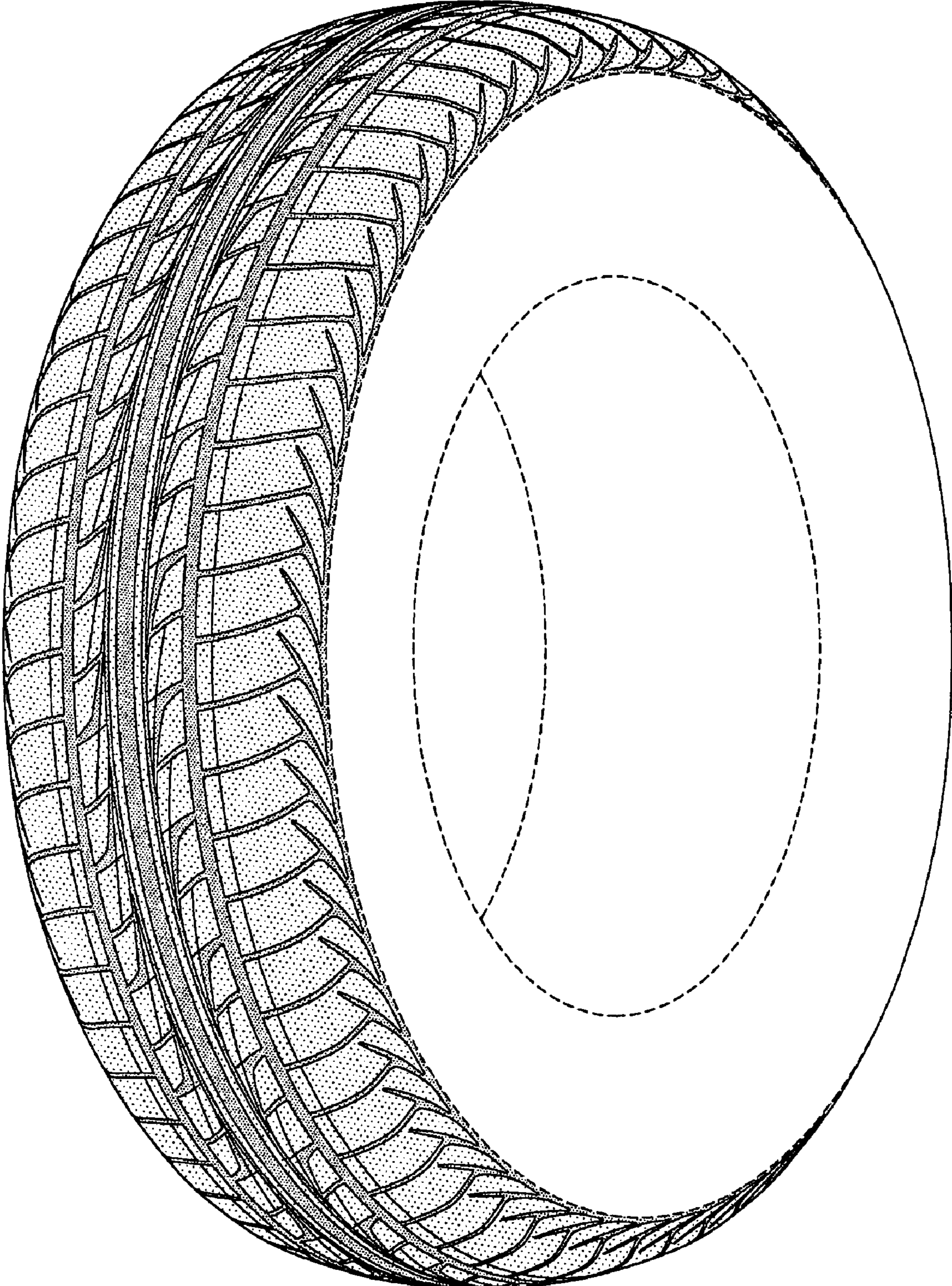

FIG-1

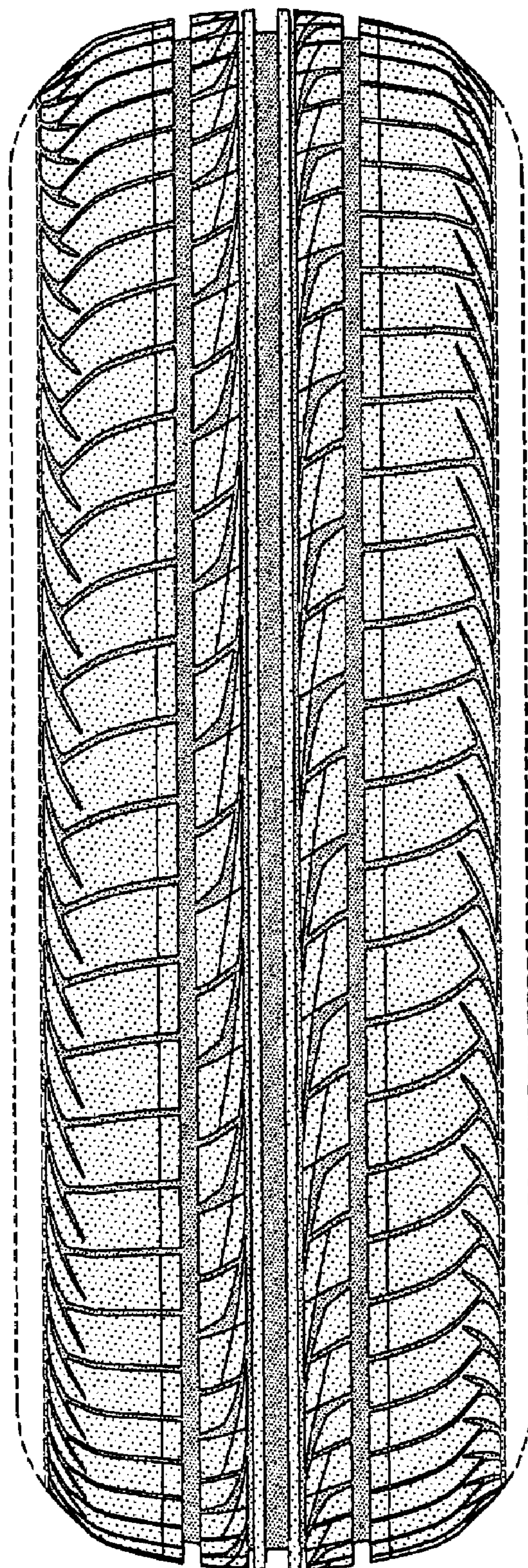

FIG-2

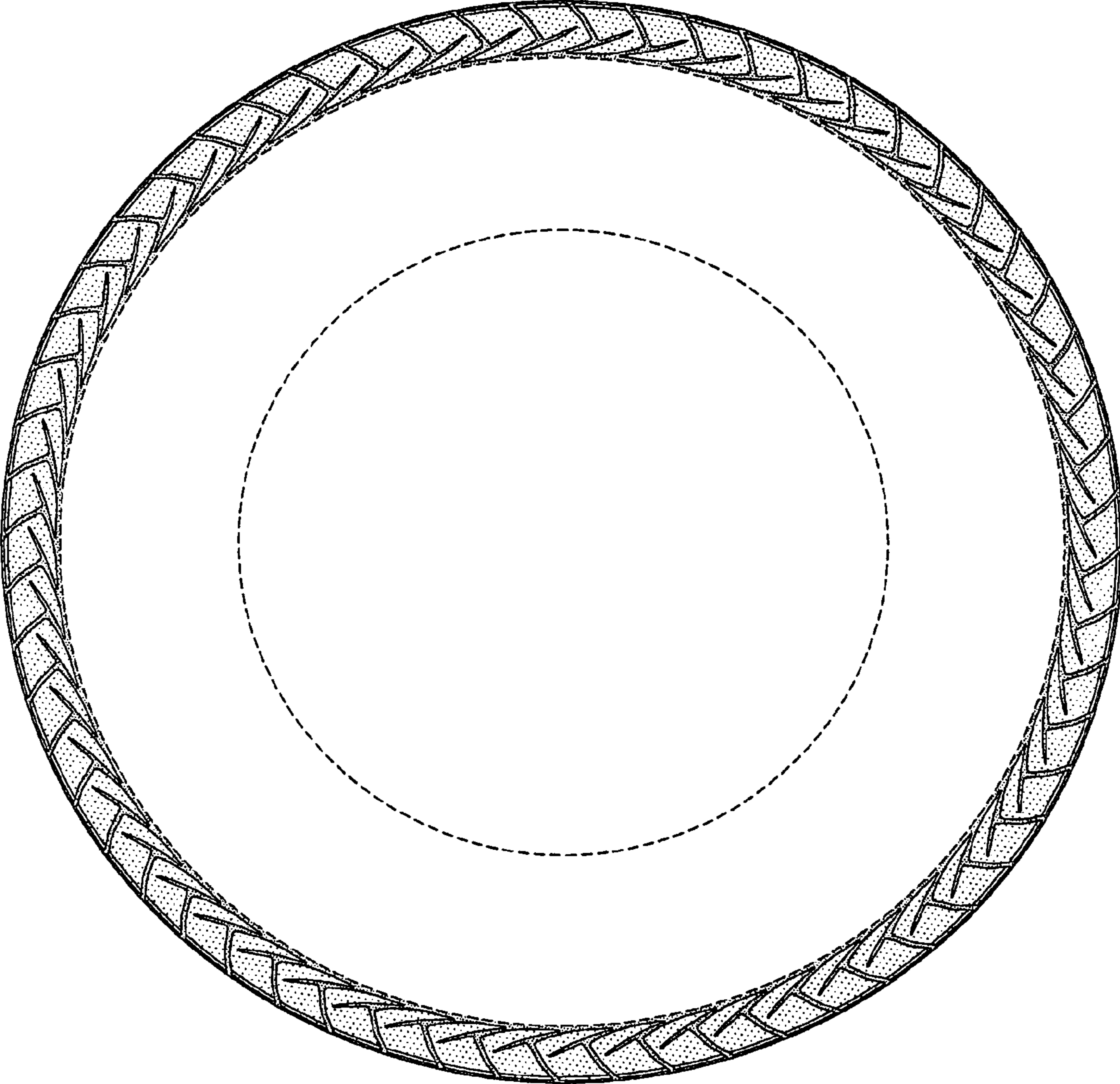

FIG-3

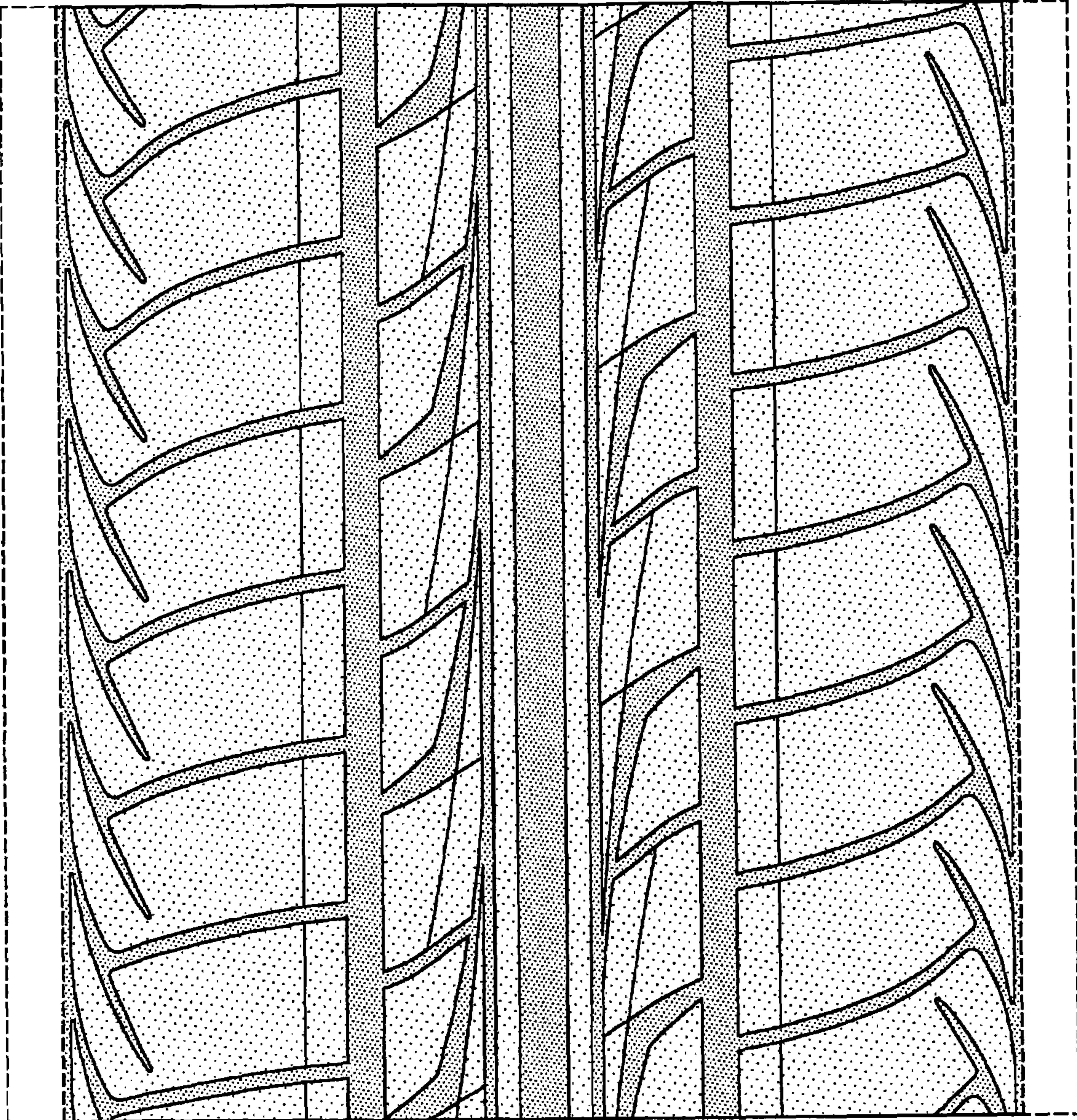

FIG-4