



US00D578470S

(12) **United States Design Patent**  
**Regallis et al.**

(10) **Patent No.:** **US D578,470 S**

(45) **Date of Patent:** **\*\* Oct. 14, 2008**

(54) **TIRE TREAD**

(75) Inventors: **John J. Regallis**, Akron, OH (US);  
**Paula R. Lundgren**, Akron, OH (US);  
**Shawn L. Copeland**, Wadsworth, OH  
(US); **John J. Norwood**, Wadsworth, OH  
(US)

(73) Assignee: **Bridgestone Firestone North American  
Tire, LLC**, Nashville, TN (US)

(\*\*) Term: **14 Years**

(21) Appl. No.: **29/304,653**

(22) Filed: **Mar. 5, 2008**

(51) **LOC (8) Cl.** ..... **12-15**

(52) **U.S. Cl.** ..... **D12/516**

(58) **Field of Classification Search** ..... D12/505,  
D12/514-532, 548, 582, 900-901; 152/209.1,  
152/209.8-209.13, 209.28, 455

See application file for complete search history.

(56) **References Cited**

**U.S. PATENT DOCUMENTS**

D324,839 S	3/1992	Maxwell et al.	
D336,275 S	6/1993	Montag et al.	
D358,793 S	5/1995	Himuro et al.	
D390,817 S *	2/1998	Graas et al.	D12/516
D451,058 S *	11/2001	Ebiko et al.	D12/516
D451,862 S	12/2001	Graas et al.	
D456,762 S	5/2002	Graas	
D458,583 S	6/2002	Villamizar	
6,439,286 B1	8/2002	Baumhofer et al.	
D467,222 S	12/2002	Kuramochi et al.	
D467,535 S	12/2002	Ishida et al.	
D470,102 S	2/2003	Shirouzu	
D471,149 S	3/2003	Endo et al.	
D471,859 S	3/2003	Fukunaga et al.	
D471,860 S	3/2003	Murata	
D471,861 S	3/2003	Tsubono	
D472,514 S	4/2003	Himuro	
D473,842 S	4/2003	Ratliff, Jr.	
D478,040 S	8/2003	Hino	

D483,003 S	12/2003	Shirouzo
D483,004 S	12/2003	Schomburg et al.
D489,317 S	5/2004	Yamane et al.
D491,134 S	6/2004	Brayer et al.
D497,143 S	10/2004	Lee et al.
D501,179 S	1/2005	Iga et al.
D502,140 S	2/2005	Colombo et al.
D502,441 S	3/2005	Lo
D504,104 S	4/2005	Seifert
D504,387 S	4/2005	Welbes et al.
D504,655 S	5/2005	Umstot
D509,787 S	9/2005	Okubo
D515,018 S	2/2006	Umstot et al.
D517,976 S	3/2006	Raatikainen

(Continued)

*Primary Examiner*—Stacia Cadmus

(74) *Attorney, Agent, or Firm*—Thomas R. Kingsbury

(57) **CLAIM**

The ornamental design for a tire tread, as shown and described.

**DESCRIPTION**

FIG. 1 is a side perspective view of a tire tread showing our new design, it being understood that the tread pattern is repeated throughout the circumference of the tire tread, the opposite side being the same as that shown;

FIG. 2 is a front elevational view of the right side thereof, the opposite side being identical thereto;

FIG. 3 is a side elevational view of the right side thereof;

FIG. 4 is a side elevational view of the left side thereof; and,

FIG. 5 is an enlarged fragmentary front elevational view thereof.

The broken lines defining the tire sidewall, inner bead, and the peripheral boundary between the claimed tire tread and sidewall are for illustrative purposes only and form no part of the claimed design.

**1 Claim, 5 Drawing Sheets**

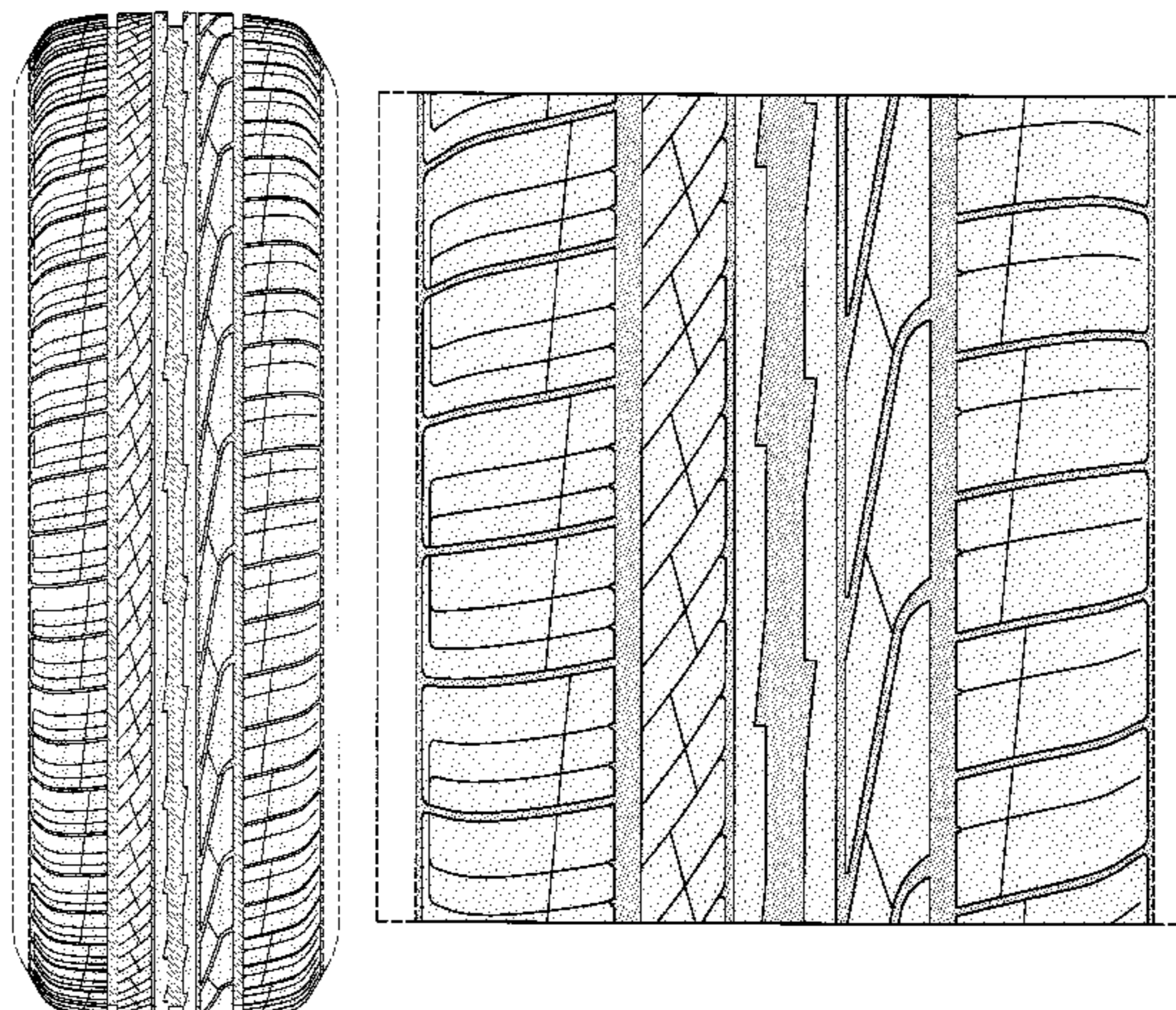

# US D578,470 S

Page 2

---

## U.S. PATENT DOCUMENTS

D522,442 S	6/2006	Shirouzu	D526,270 S	8/2006	Miyasaka
D524,231 S	7/2006	Marazzi et al.	D531,108 S	10/2006	Marazzi et al.
D524,233 S	7/2006	Marazzi et al.	D534,486 S	1/2007	Kuroda et al.
D524,235 S	7/2006	Marazzi et al.	D535,938 S	1/2007	Dumigan et al.
D524,236 S	7/2006	Marazzi et al.	D544,431 S	6/2007	Graas et al.
D524,240 S	7/2006	Ochi	D545,756 S	7/2007	Feider et al.
D524,720 S	7/2006	Dumigan	D546,272 S	7/2007	Shinohara et al.
D524,721 S *	7/2006	Dumigan et al. .... D12/516	D547,716 S	7/2007	Ochi
D525,191 S	7/2006	Okubo	D551,158 S	9/2007	Collette et al.
D525,579 S	7/2006	Graas			

\* cited by examiner

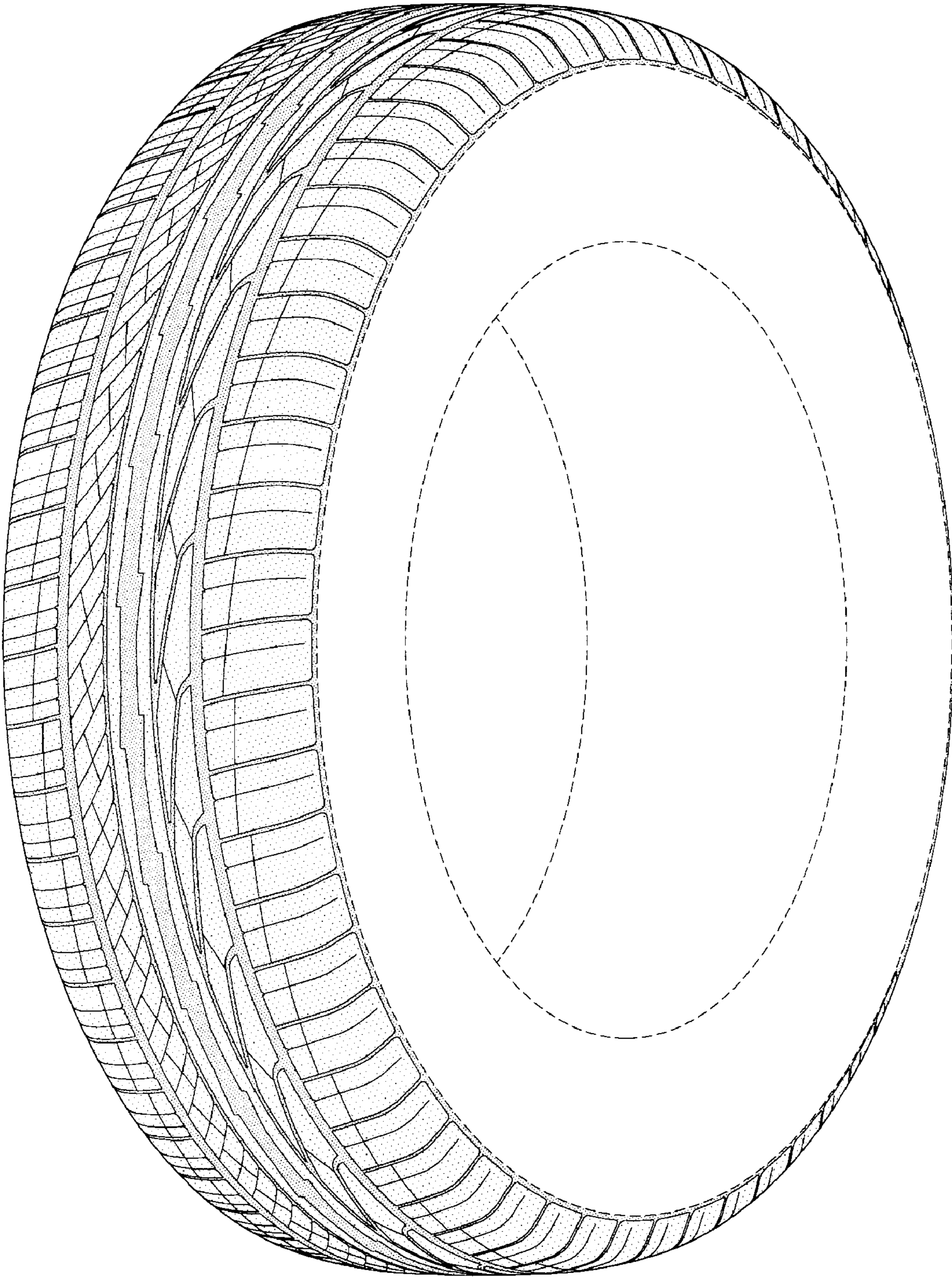

FIG-1

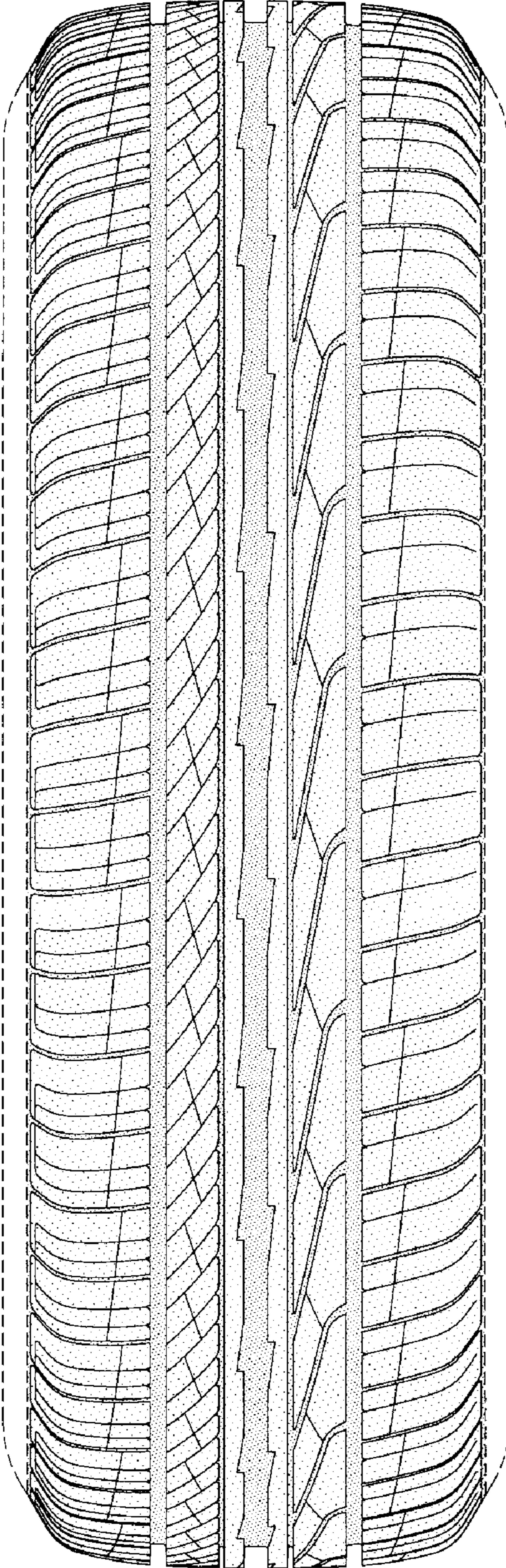

FIG-2

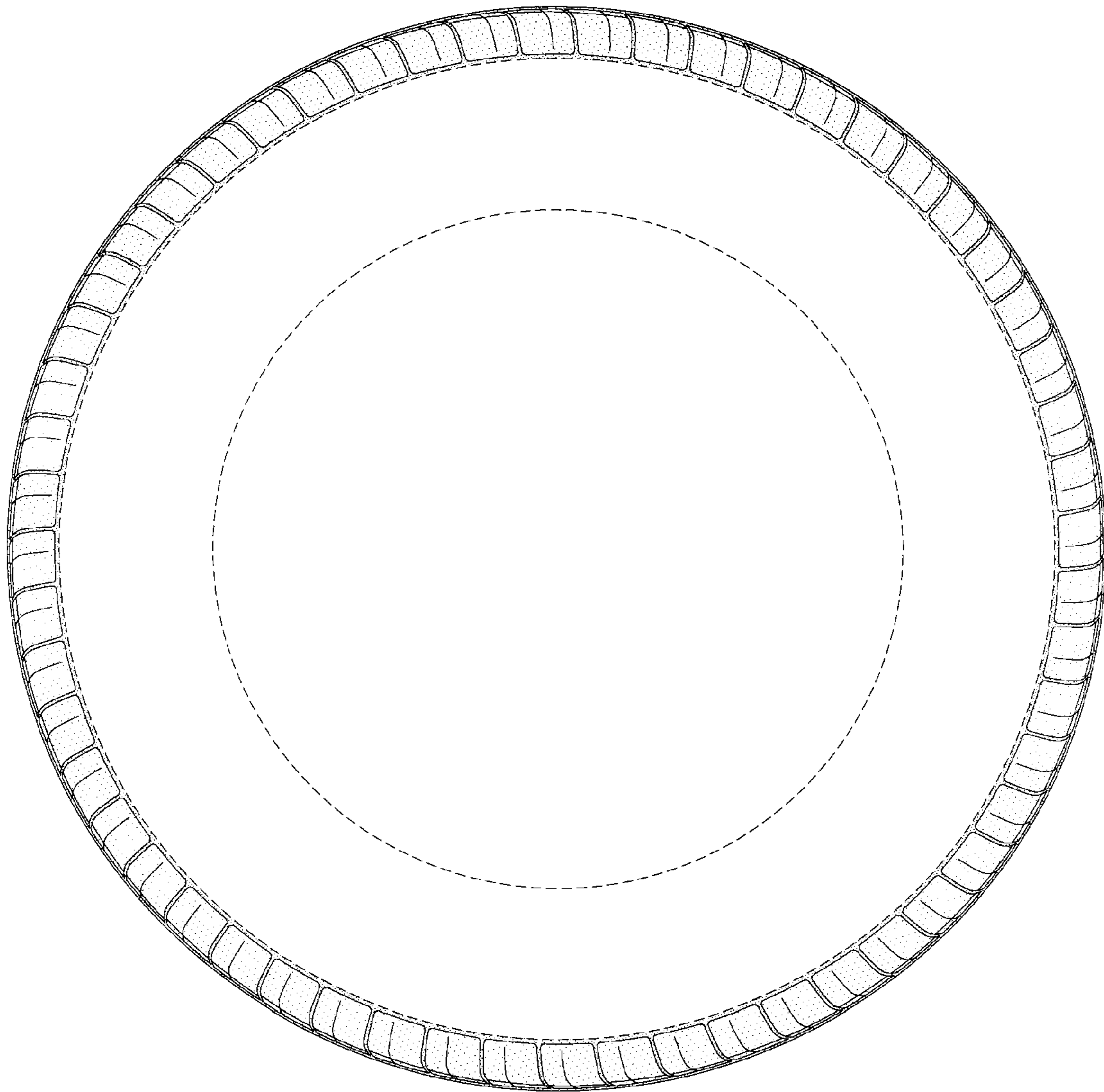

FIG-3

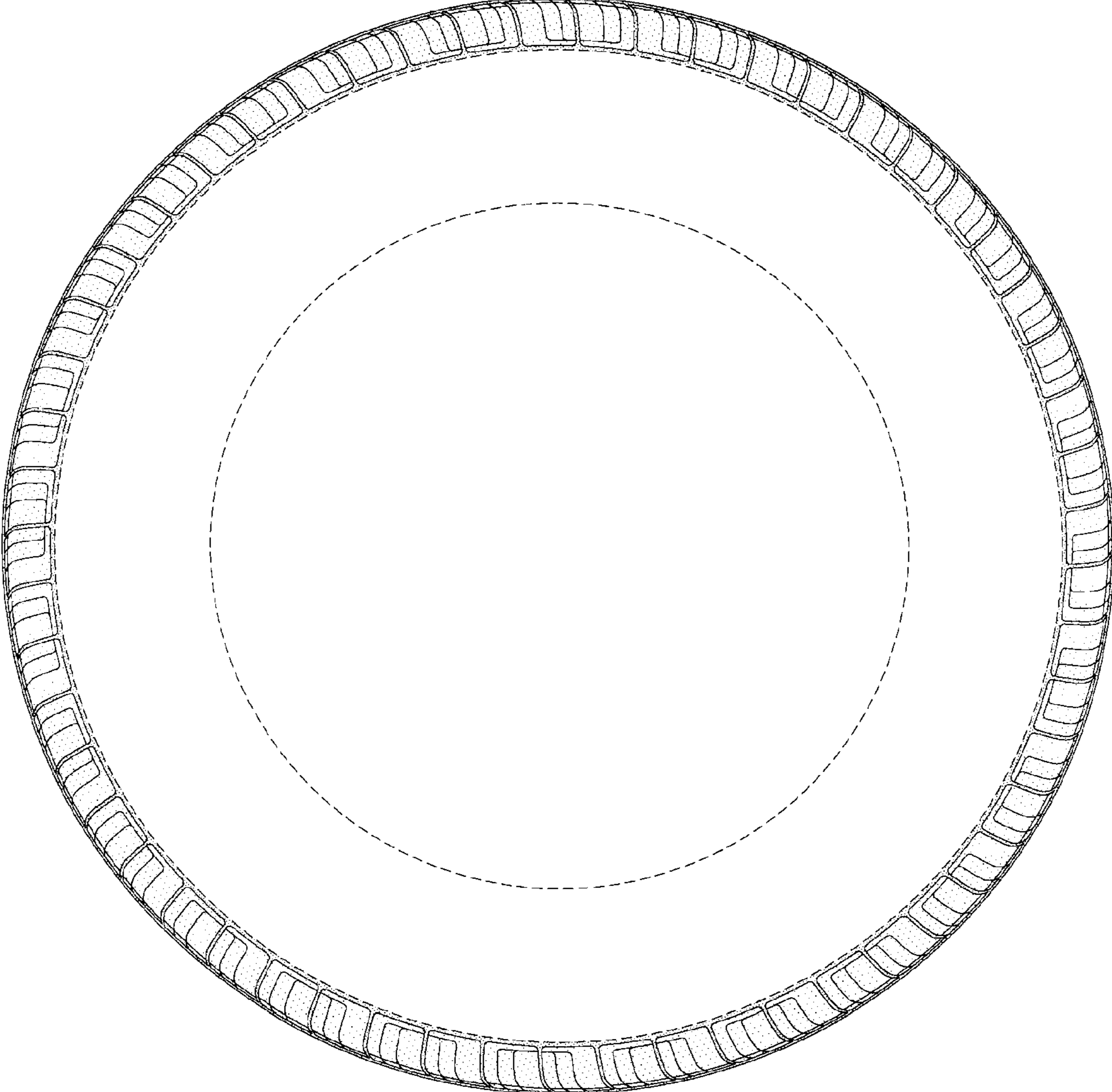

FIG-4

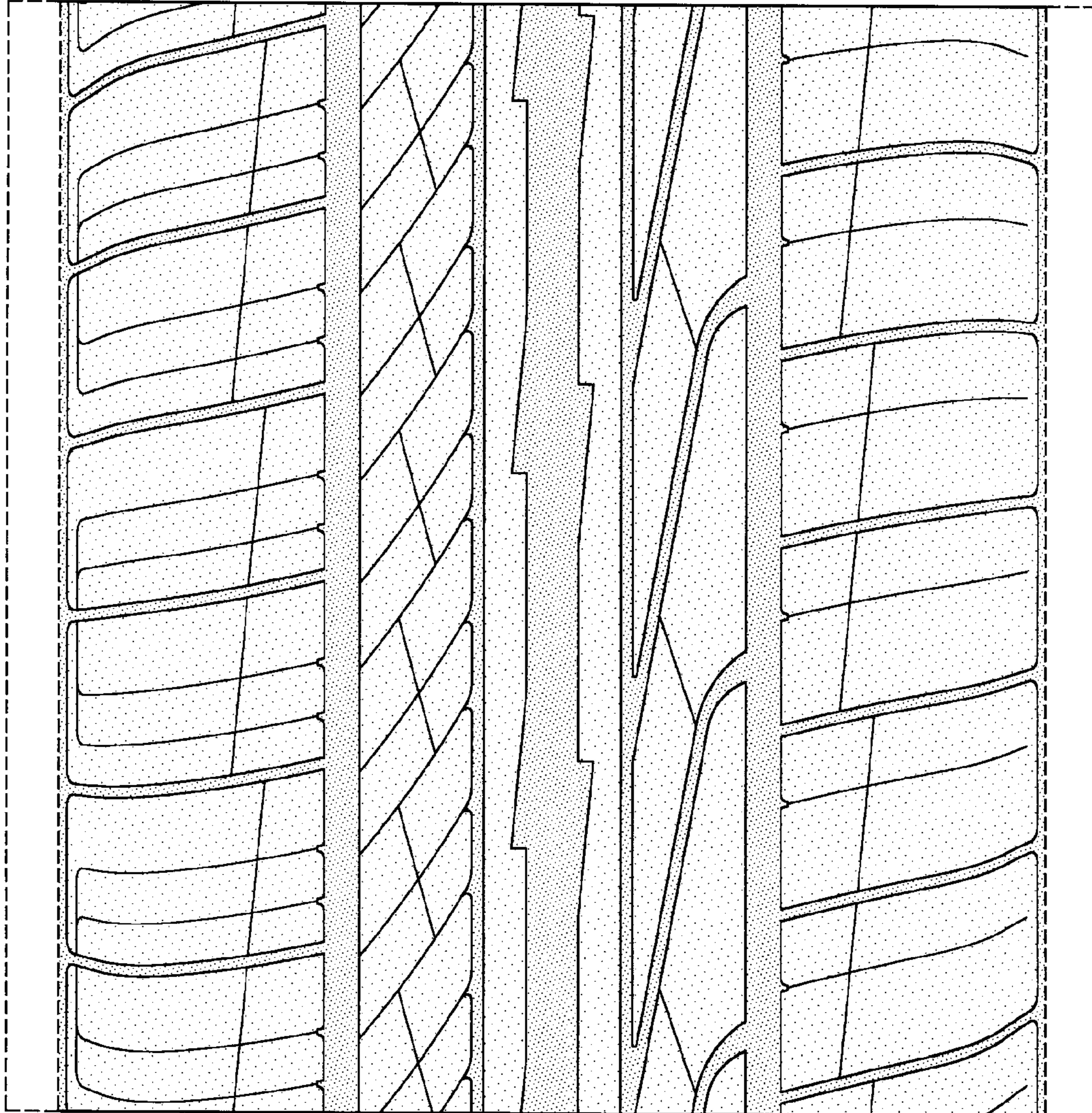

FIG-5