

US00D578377S

(12) **United States Design Patent**
Baer et al.

(10) **Patent No.:** **US D578,377 S**

(45) **Date of Patent:** **** Oct. 14, 2008**

(54) **SELF-NAILING BARB**

(75) Inventors: **Rex L. Baer**, Harrisonville, MO (US);
Frank D. Julian, Kansas City, MO (US);
Victor M. Carr, Peculiar, MO (US)

(73) Assignee: **Sioux Chief Mfg. Co., Inc.**, Peculiar,
MO (US)

(**) Term: **14 Years**

(21) Appl. No.: **29/282,372**

(22) Filed: **Jul. 18, 2007**

(51) **LOC (8) Cl.** **08-05**

(52) **U.S. Cl.** **D8/349**

(58) **Field of Classification Search** D8/349,
D8/354; 248/71, 200, 300, 317
See application file for complete search history.

(56) **References Cited**

U.S. PATENT DOCUMENTS

2,917,263	A	12/1959	Appleton et al.	
3,162,413	A	12/1964	Hexdall	
3,163,386	A	12/1964	Collins	
3,285,553	A	11/1966	Hexdall	
3,518,421	A	6/1970	Cogdill	
3,837,609	A *	9/1974	Weiss et al.	248/317
4,165,851	A	8/1979	Bowden, Jr. et al.	
D290,931	S *	7/1987	Powell	D8/373
4,717,099	A	1/1988	Hubbard	
5,074,515	A	12/1991	Carter, Jr.	
D331,006	S *	11/1992	Dziedzic	D8/356
6,062,515	A	5/2000	Snyder	
6,086,029	A	7/2000	Oliver	

6,131,863	A *	10/2000	Fiacco	248/200
6,296,211	B1	10/2001	Snyder	
6,464,182	B1	10/2002	Snyder	
6,481,676	B1	11/2002	Bluestone	
6,766,992	B1 *	7/2004	Parker	248/300
D520,322	S *	5/2006	Orlando	D8/70
D543,834	S *	6/2007	Worthy	D8/354

* cited by examiner

Primary Examiner—Holly H Baynham

(74) *Attorney, Agent, or Firm*—Erickson, Kernell, Derousseau
& Kleypas, LLC

(57) **CLAIM**

The ornamental design for a self-nailing barb, as shown and described.

DESCRIPTION

FIG. 1 is a perspective view of a self-nailing barb according to the present invention shown in position of use on a fragmentary bracket having a second barb. The bracket and second barb are shown in broken lines and included for illustrative purposes only and form no part of the claimed design.

FIG. 2 is an enlarged, top plan view of the self-nailing barb;

FIG. 3 is a right side elevational view of the self-nailing barb;

FIG. 4 is a bottom plan view of the self-nailing barb;

FIG. 5 is a front elevational view of the self-nailing barb, the rear elevational view being a mirror image of the front elevational view; and,

FIG. 6 is a left side elevational view of the self-nailing barb.

1 Claim, 1 Drawing Sheet

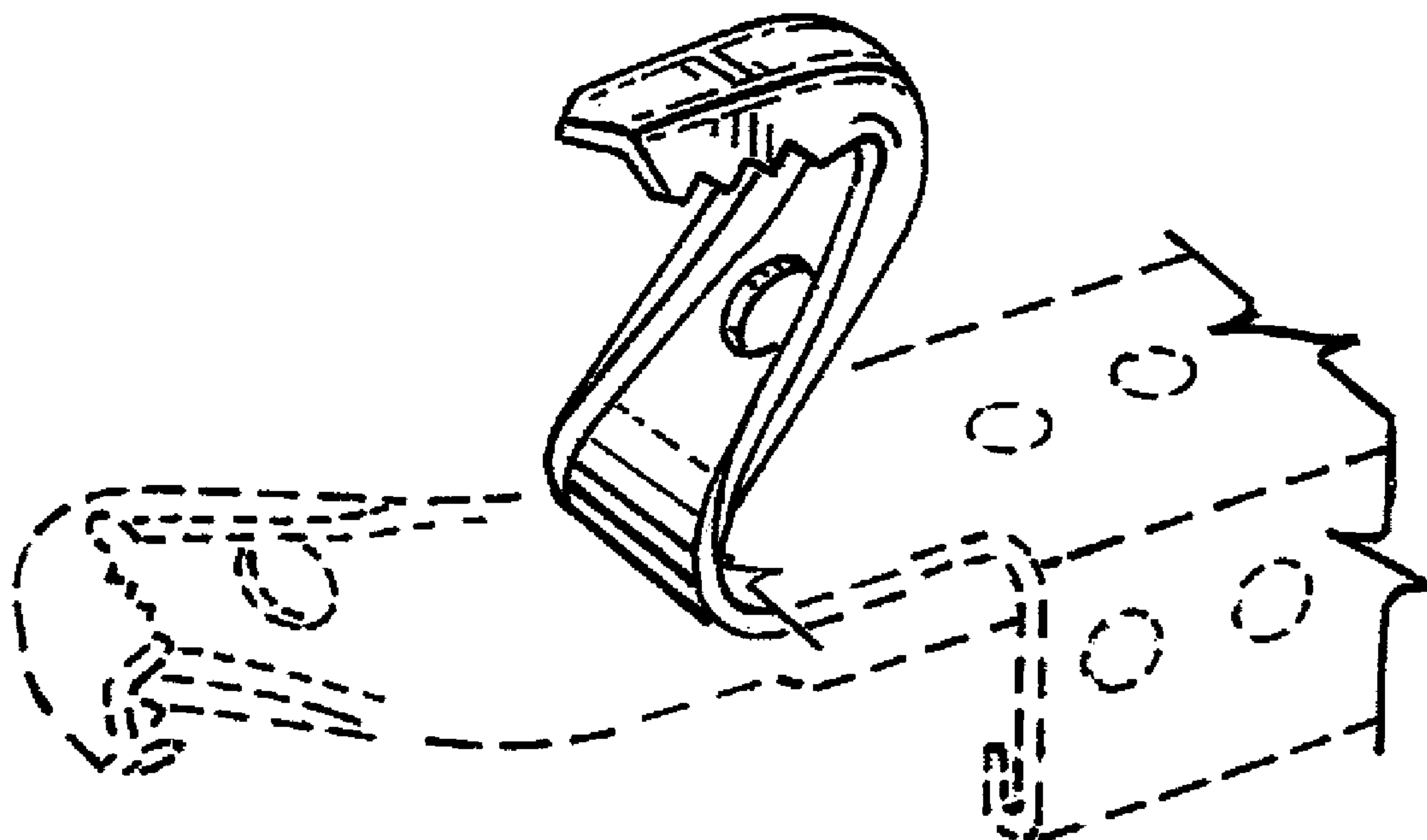

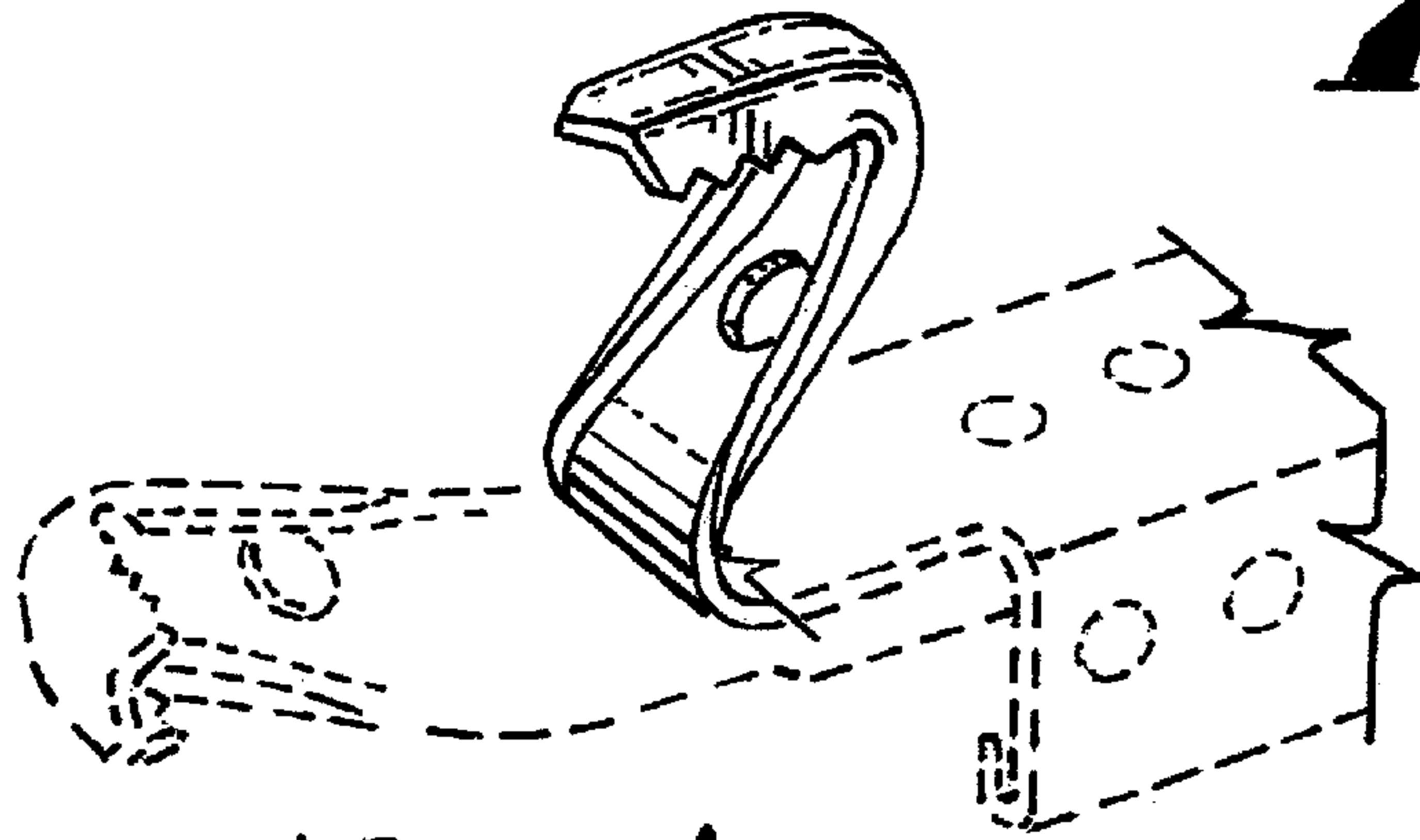

Fig. 1.

Fig. 4.

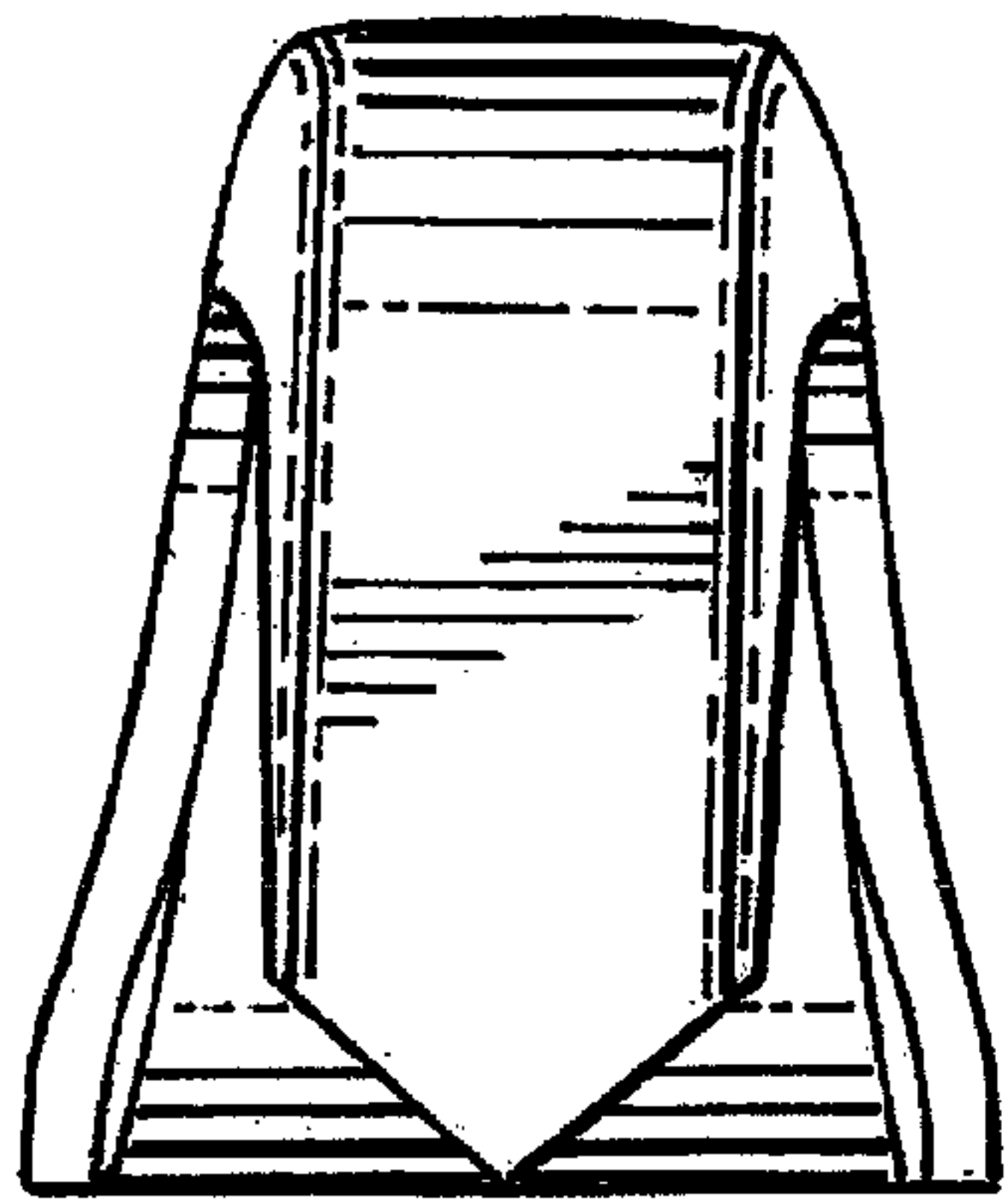
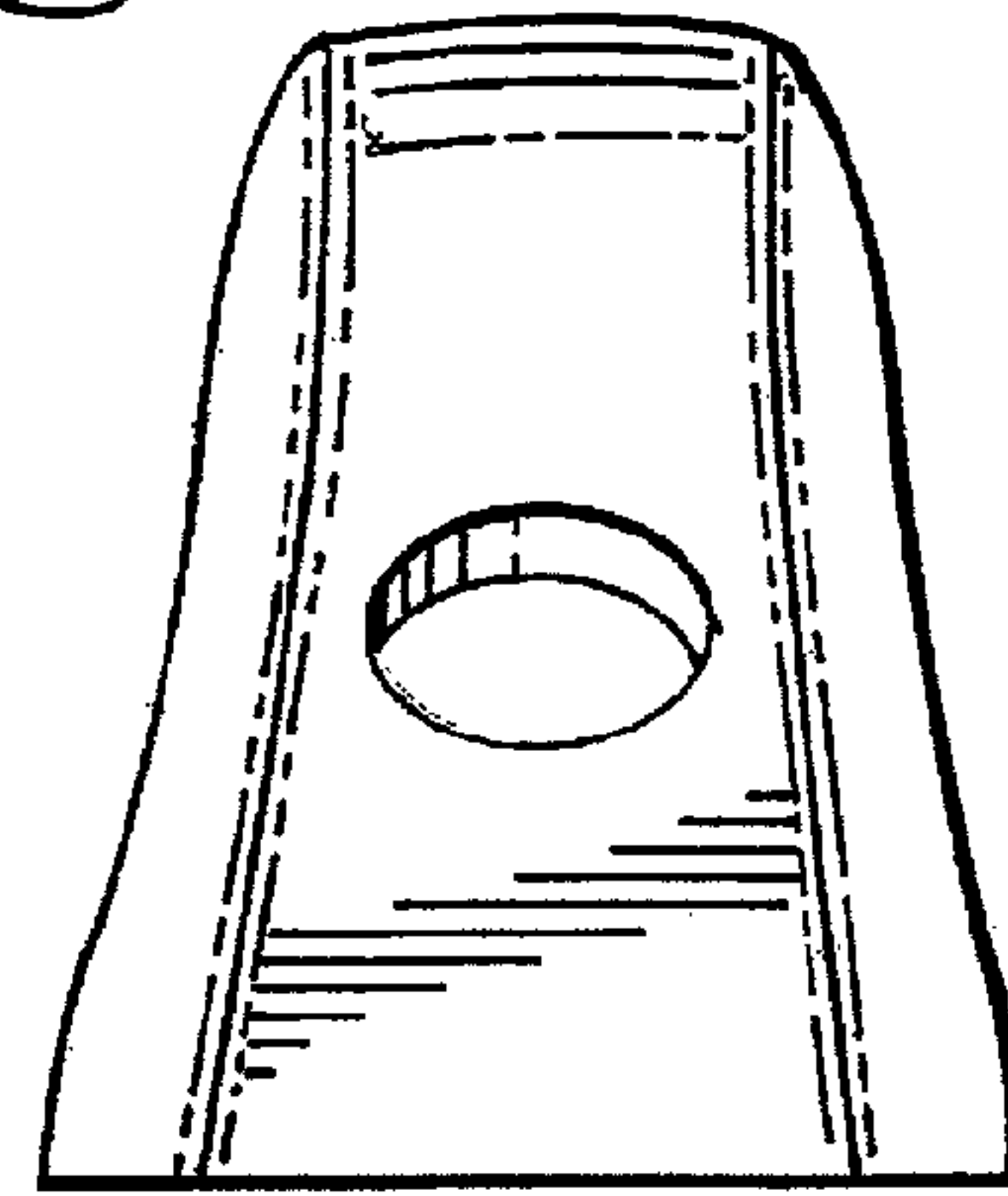

Fig. 2.



Fig. 5.

Fig. 6.

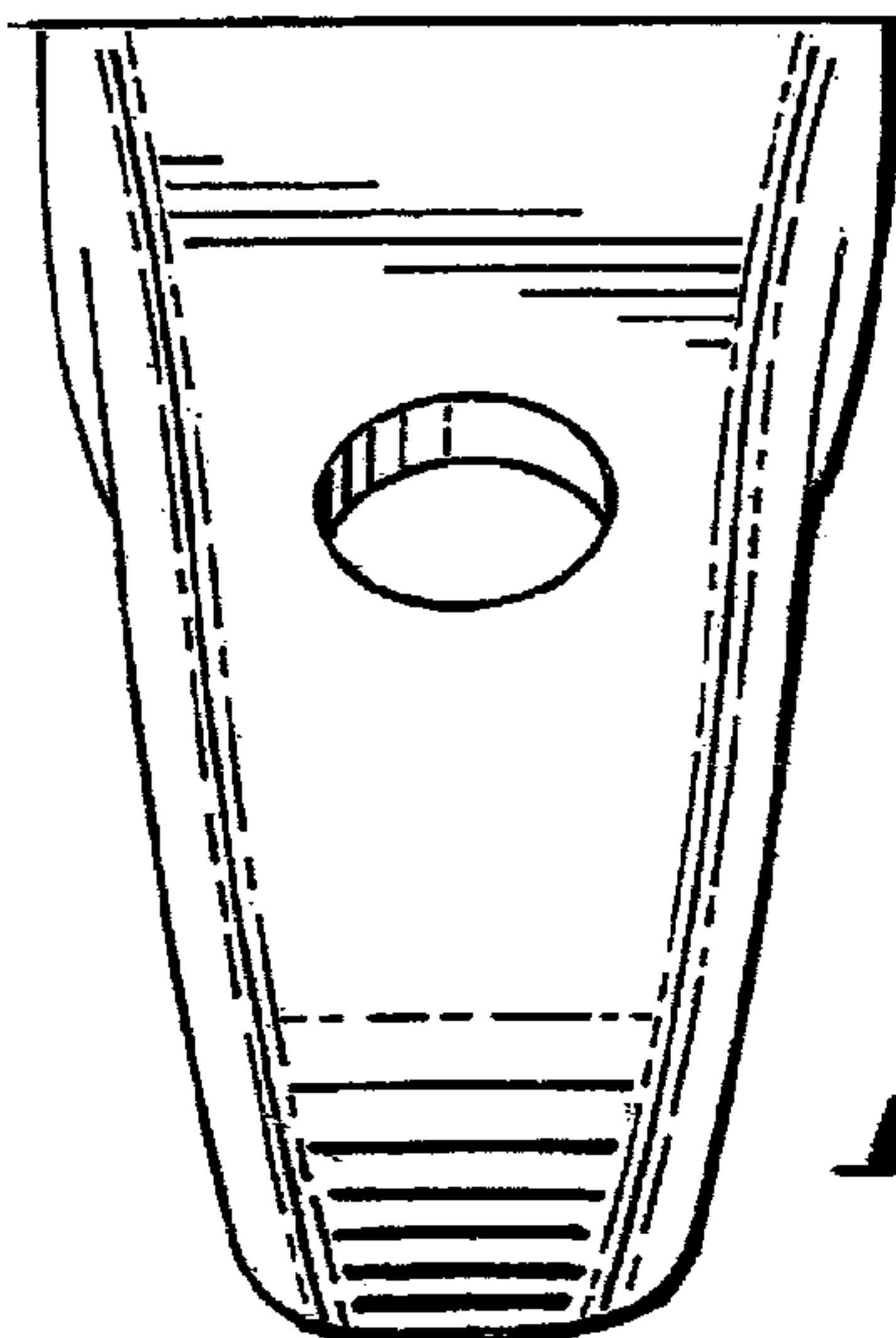

Fig. 3.

