



US00D578291S

(12) **United States Design Patent**
Horne et al.

(10) **Patent No.:** **US D578,291 S**
(45) **Date of Patent:** **** Oct. 14, 2008**

(54) **FOOTWEAR UPPER**

D537,612 S 3/2007 Belley et al.

(75) Inventors: **Lester F. Horne**, Grand Isle, VT (US);
Martin W. F. Dean, St. Albans (GB)

(73) Assignee: **Wolverine World Wide, Inc.**, Rockford, MI (US)

(**) Term: **14 Years**

(21) Appl. No.: **29/286,764**

(22) Filed: **May 17, 2007**

(51) **LOC (8) Cl.** **02-99**

(52) **U.S. Cl.** **D2/969**

(58) **Field of Classification Search** D2/902,
D2/906-908, 943, 944, 946, 969, 972-974;
36/45, 50.1, 77 M, 77 R, 83, 88, 113, 114,
36/126-131

See application file for complete search history.

(56) **References Cited**

U.S. PATENT DOCUMENTS

D411,760 S	*	7/1999	Marvin et al.	D2/969
D484,301 S	*	12/2003	Issler	D2/977
D492,103 S	*	6/2004	Galway	D2/969
D498,353 S	*	11/2004	Tzenos	D2/972
D500,406 S		1/2005	Belley et al.		
D504,207 S		4/2005	Matis		
D507,864 S		8/2005	Robbins et al.		
D514,791 S		2/2006	Ardissono et al.		
D532,191 S		11/2006	Belley et al.		

OTHER PUBLICATIONS

1997 Hush Puppies Kids Catalog, p. 4.
Patagonia Fall 2007 Catalog, pp. 34, 35.
Merrell Fall 2007 Catalog, pp. 51, 52.

* cited by examiner

Primary Examiner—Dominic Simone

(74) *Attorney, Agent, or Firm*—Warner Norcross & Judd LLP

(57) **CLAIM**

The ornamental design for footwear upper, as shown and described.

DESCRIPTION

FIG. 1 is a perspective view of the footwear upper embodying the new design;

FIG. 2 is a top view thereof;

FIG. 3 is a right side view thereof;

FIG. 4 is a left side view thereof;

FIG. 5 is a front view thereof; and,

FIG. 6 is a rear view thereof.

FIGS. 1-6 show features of an article of footwear in phantom lines. These features are shown for environmental purposes and do not form any part of the claimed design. Further, the phantom lines immediately adjacent the solid-line portions of the design form the boundary of the design, with the phantom lines forming no part of the claimed design.

1 Claim, 4 Drawing Sheets

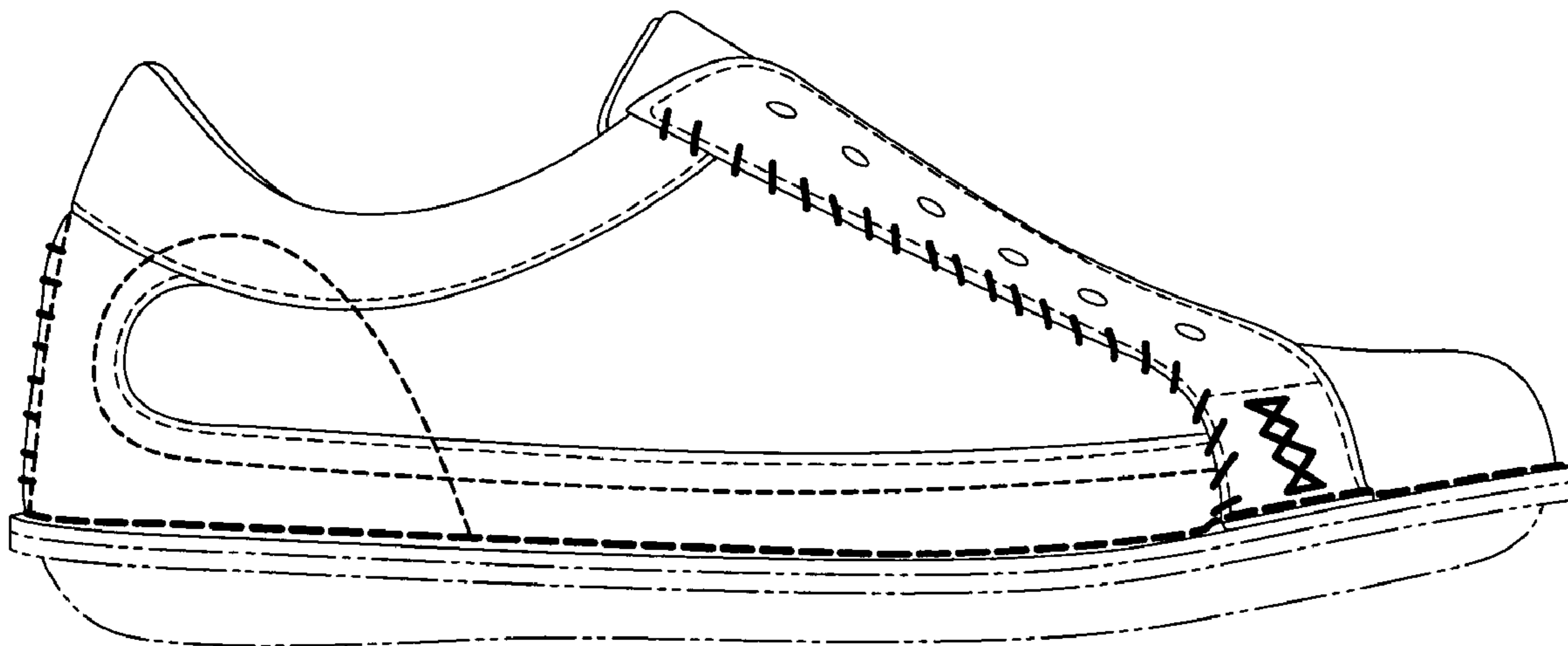

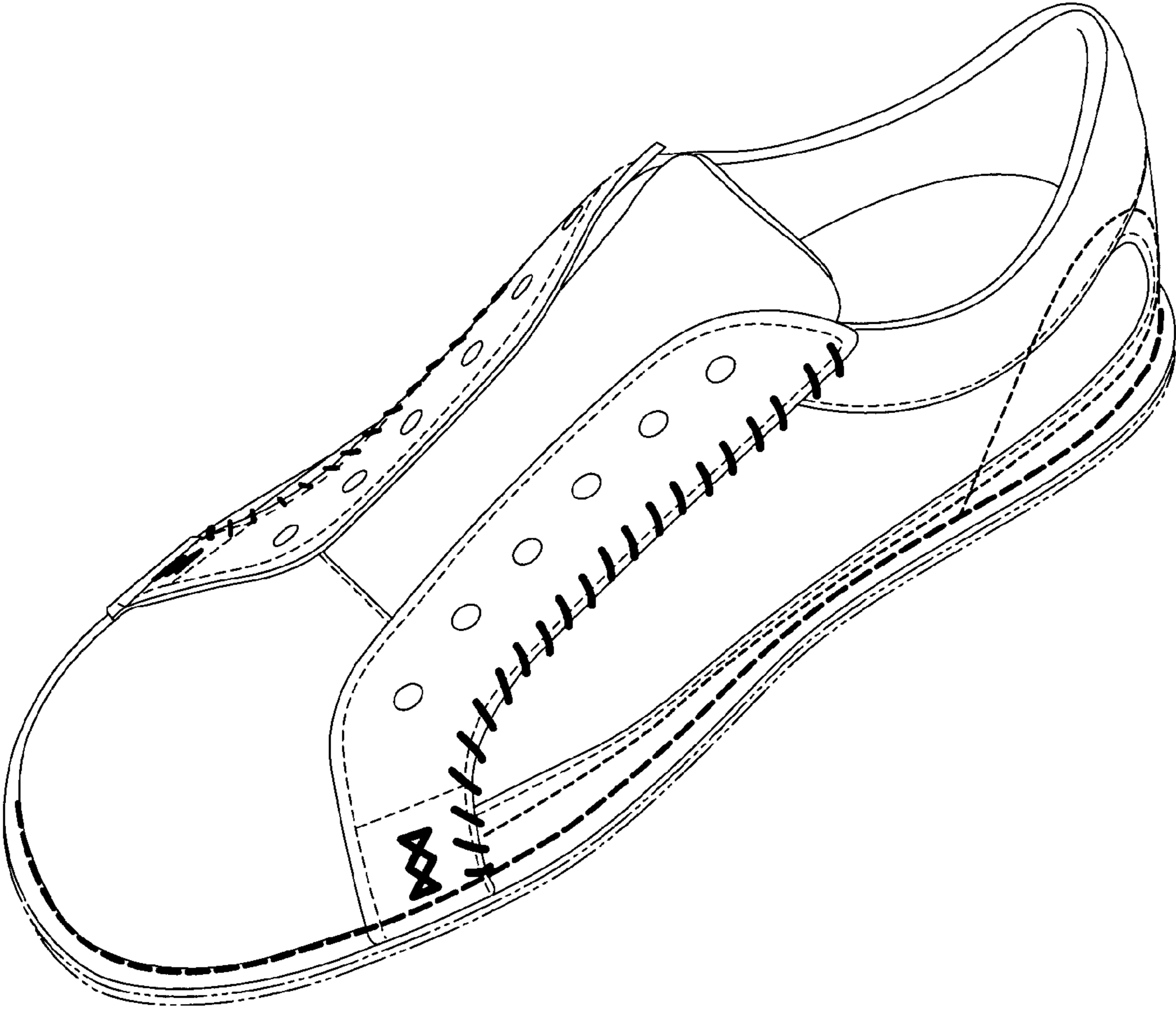

Fig. 1

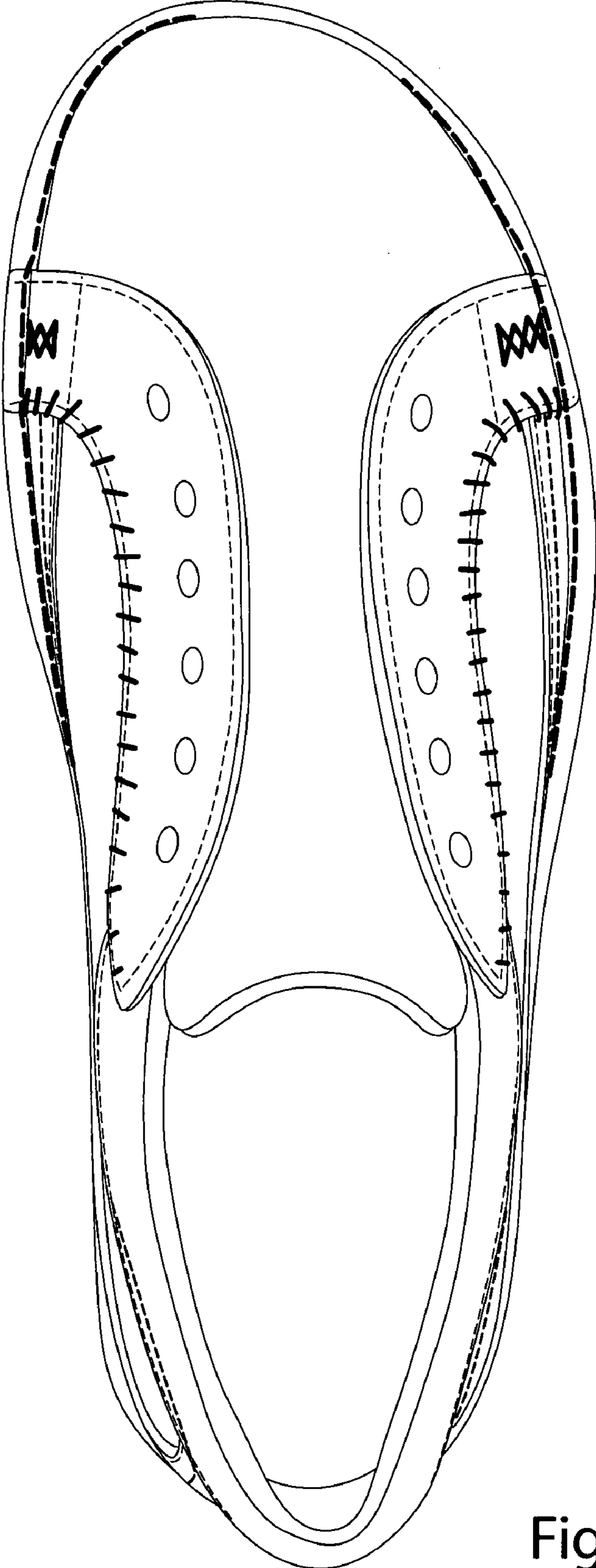

Fig. 2

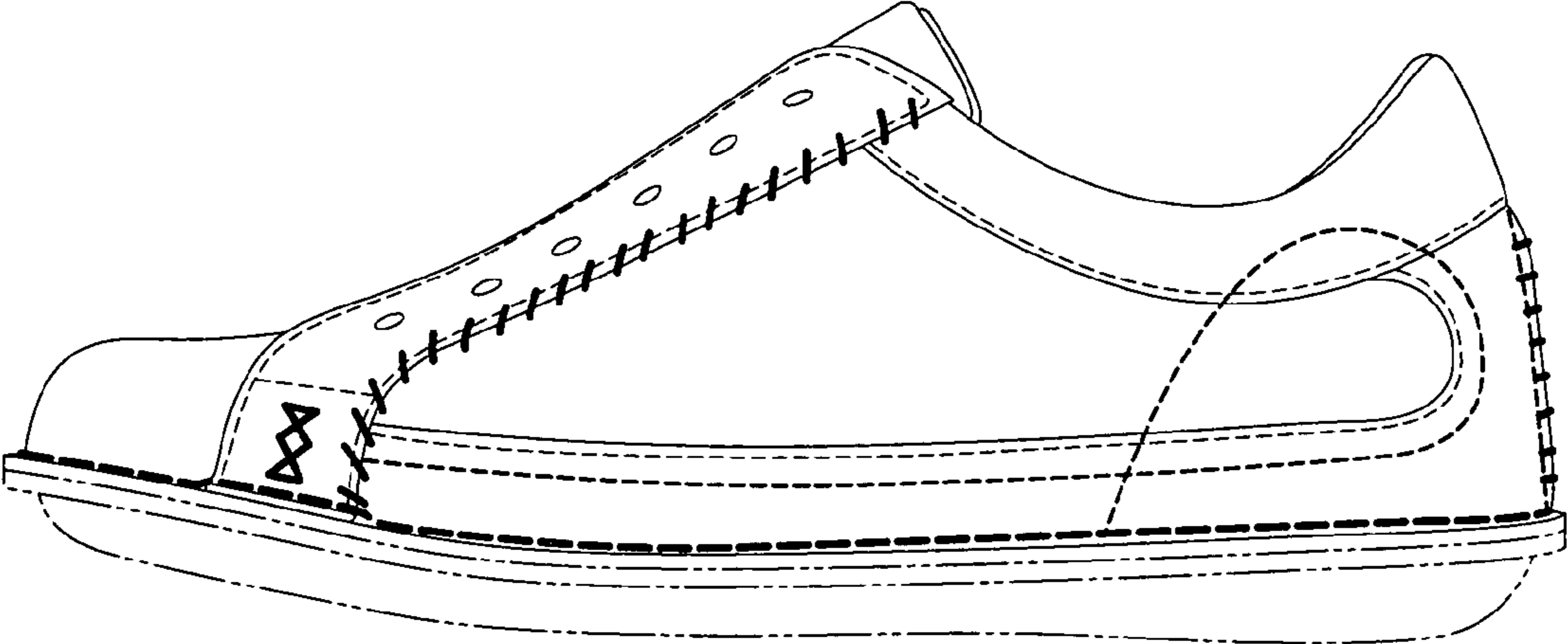

Fig. 3

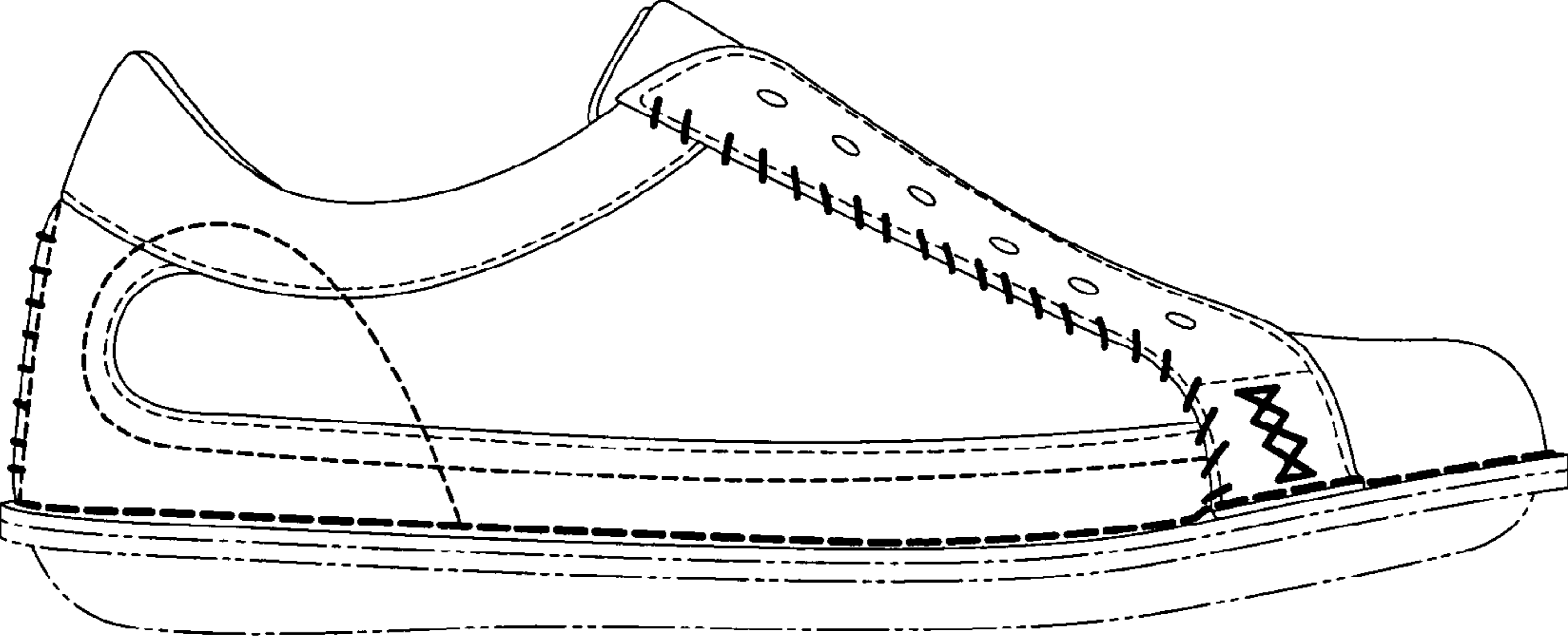

Fig. 4

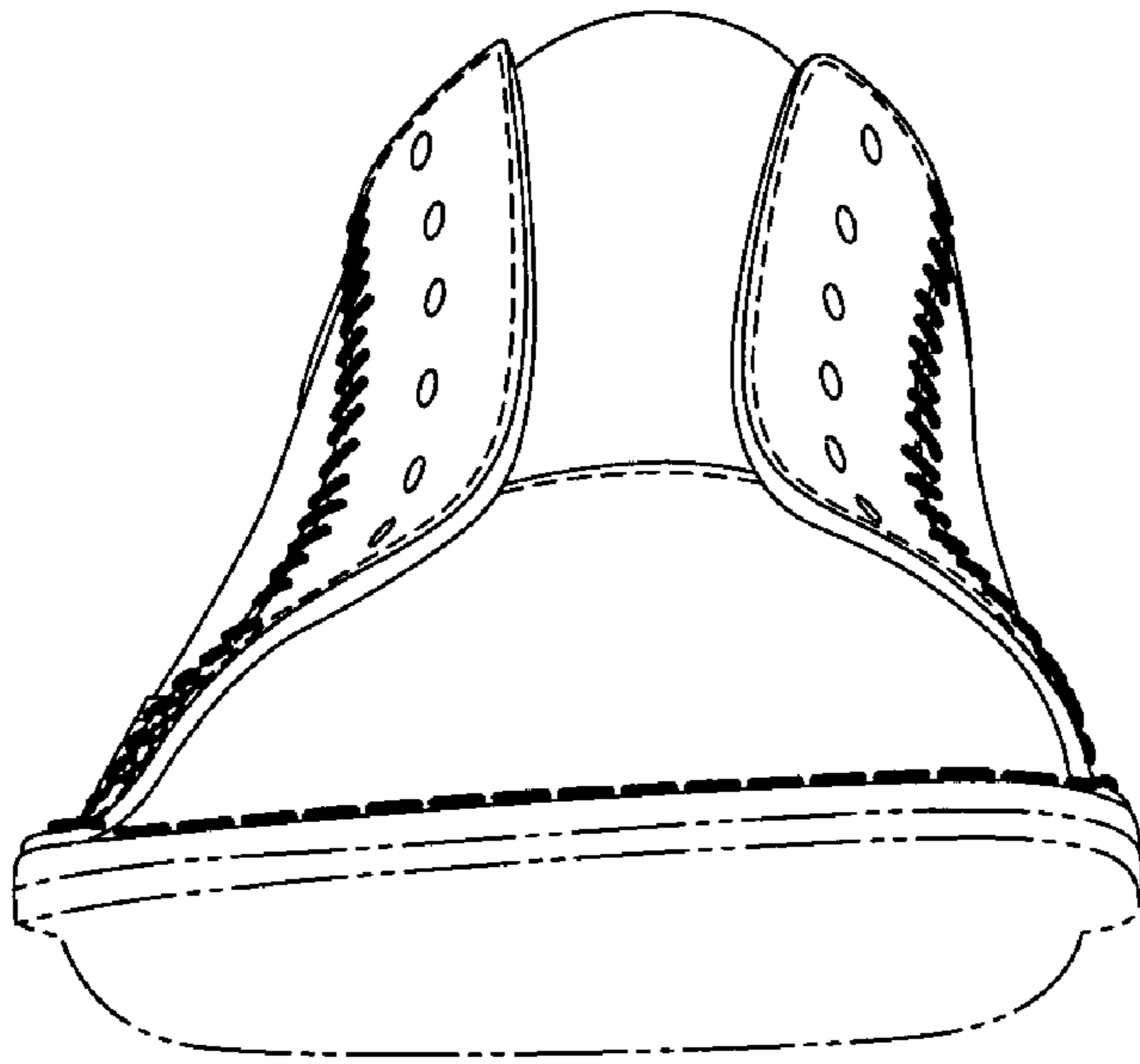

Fig. 5

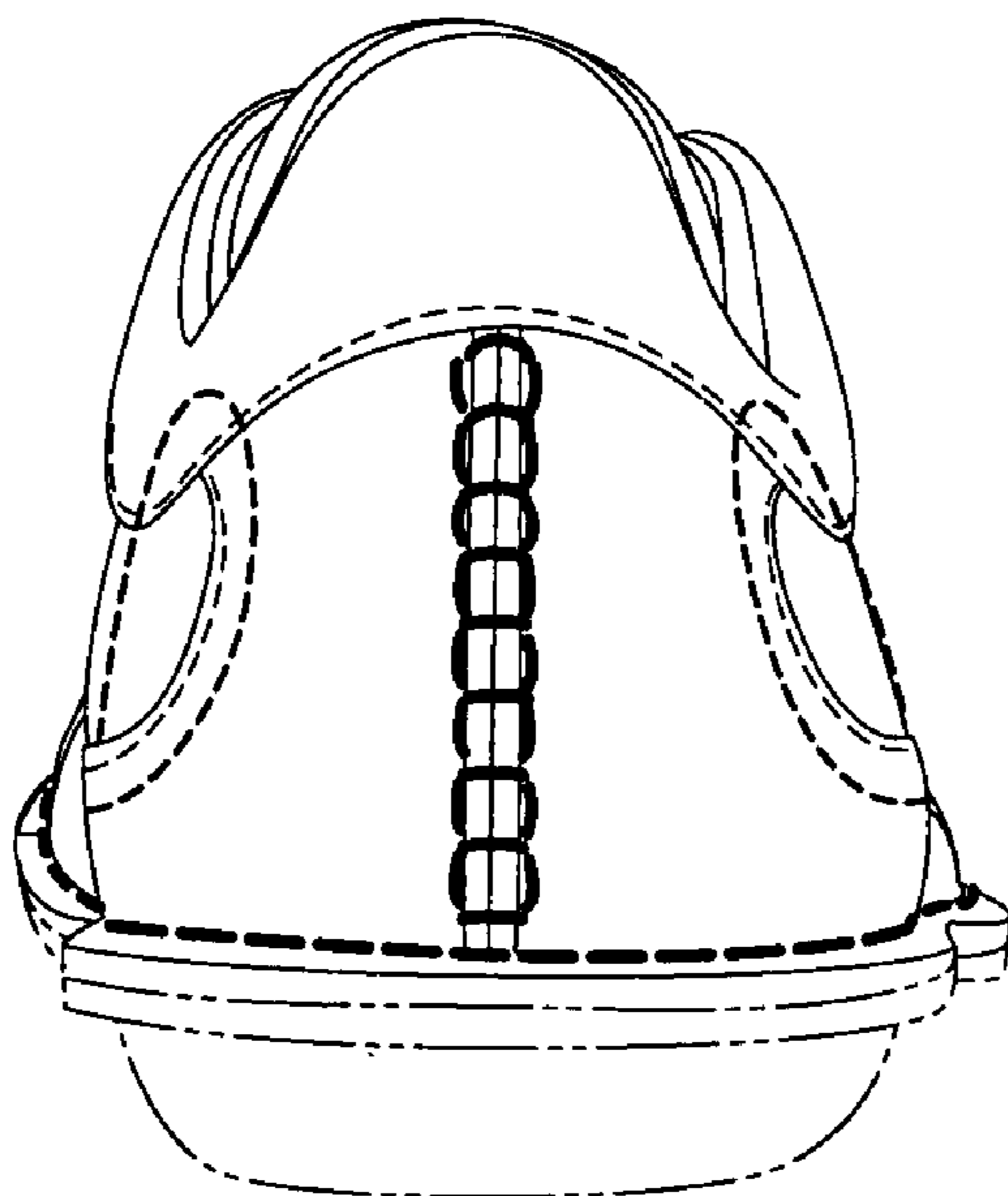

Fig. 6