



US00D578286S

(12) **United States Design Patent**  
**Hogan**

(10) **Patent No.:** **US D578,286 S**  
(45) **Date of Patent:** **\*\* Oct. 14, 2008**

- (54) **HIGH-HEELED SHOE SOLE**
- (75) Inventor: **Patrick J. Hogan**, Mill Creek, WA (US)
- (73) Assignee: **PSB Shoe Group, LLC**, Mill Creek, WA (US)
- (\*\*) Term: **14 Years**
- (21) Appl. No.: **29/299,362**
- (22) Filed: **Dec. 21, 2007**
- (51) **LOC (8) Cl.** ..... **02-04**
- (52) **U.S. Cl.** ..... **D2/964; D2/947; D2/950; D2/953; D2/965; D2/966**
- (58) **Field of Classification Search** ..... D2/896, D2/925-931, 946, 947-956, 962, 964-967, D2/976, 975; 36/12, 14, 15, 34 R, 36 R, 36/42, 59 R, 67 A, 136  
See application file for complete search history.

- D468,893 S \* 1/2003 Lupo ..... D2/952
- D515,790 S \* 2/2006 Romano et al. .... D2/952
- D523,614 S \* 6/2006 Mitchell ..... D2/960
- D542,016 S \* 5/2007 Teteriatnikov ..... D2/953
- D563,638 S \* 3/2008 Guers-Neyrud ..... D2/965

\* cited by examiner

*Primary Examiner*—Prabhakar Deshmukh  
*Assistant Examiner*—Elizabeth J Oswecki  
(74) *Attorney, Agent, or Firm*—Black Lowe & Graham, PLLC

(57) **CLAIM**

The ornamental design for a high heeled shoe sole, as shown and described.

**DESCRIPTION**

FIG. 1 is a perspective view of a high heeled shoe sole showing my new design;  
FIG. 2 is a bottom plan view thereof;  
FIG. 3 is a right side elevational view thereof;  
FIG. 4 is a left side elevational view thereof;  
FIG. 5 is a rear elevational view thereof; and,  
FIG. 6 is a front elevational view thereof.

The broken line showing of a shoe mid-sole, a shoe upper, a brand logo tag, an attachment material for attaching the sole portions of a shoe, and tread patterns on a shoe in FIGS. 1-6 is included for the purpose of illustrating only and forms no part of the claimed design.

**1 Claim, 6 Drawing Sheets**

- (56) **References Cited**
- U.S. PATENT DOCUMENTS
- D89,916 S \* 5/1933 Pulsifer ..... D2/966
- D122,124 S \* 8/1940 Korda ..... D2/966
- D174,355 S \* 3/1955 Simon ..... D2/966
- D176,385 S \* 12/1955 Silber ..... D2/966
- D190,221 S \* 5/1961 Fablan ..... D2/966
- D194,204 S \* 12/1962 Taicher et al. .... D2/966
- D199,388 S \* 10/1964 Akiyasu ..... D2/966
- 3,514,879 A \* 6/1970 Frattallone ..... 36/42
- D278,094 S \* 3/1985 Rousian ..... D2/966
- D424,287 S \* 5/2000 Edwards ..... D2/957

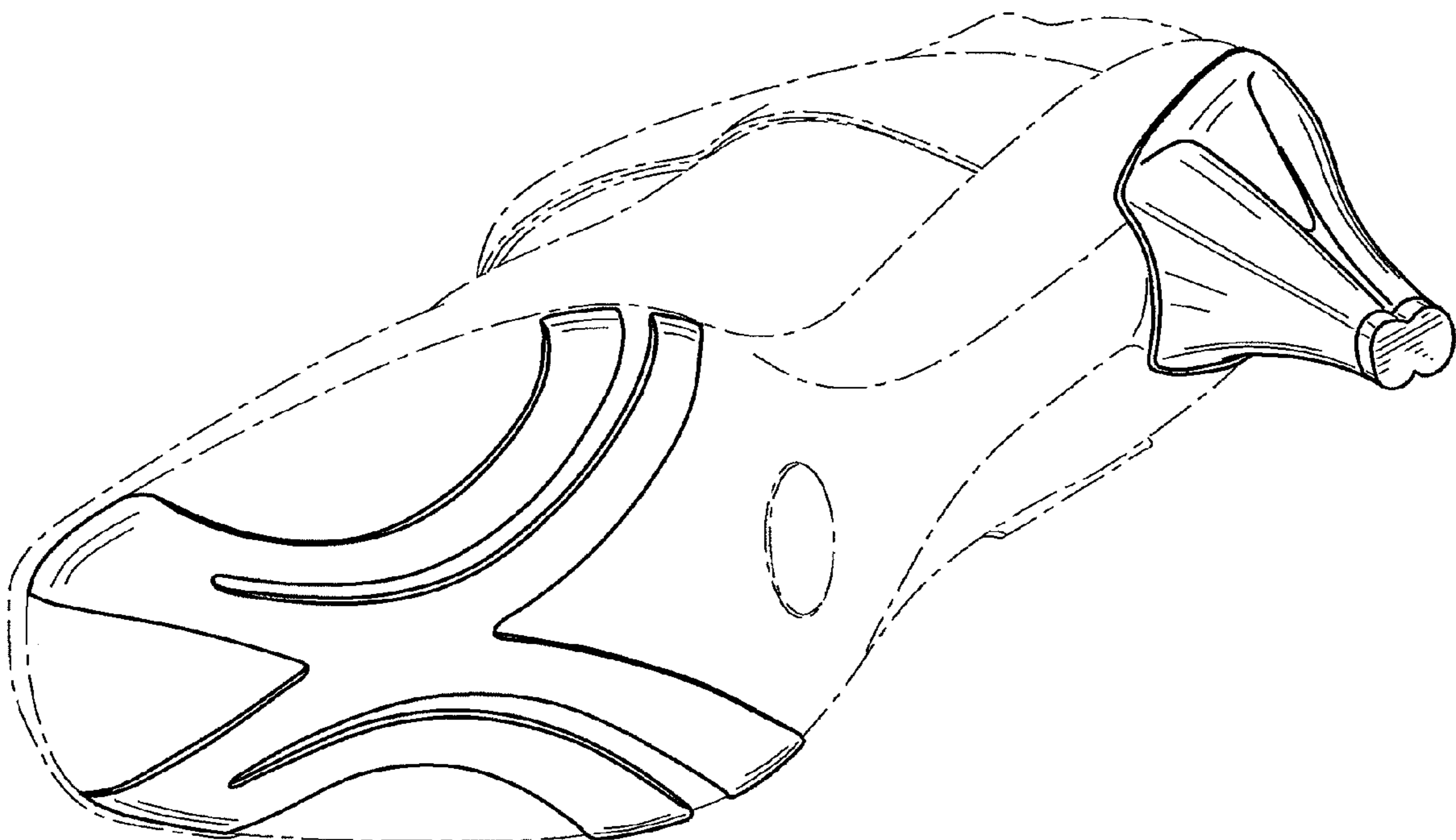

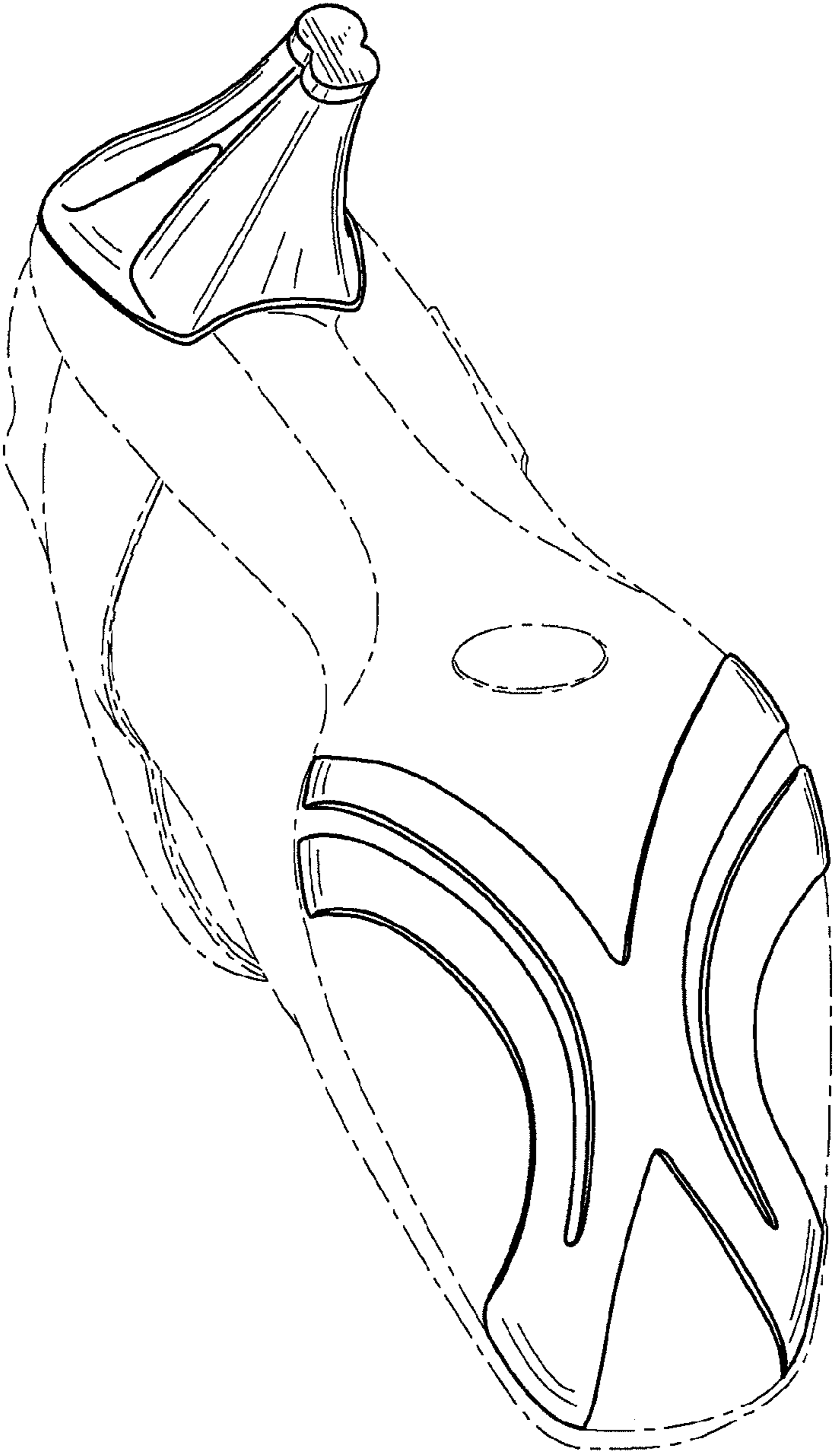

FIG. 1

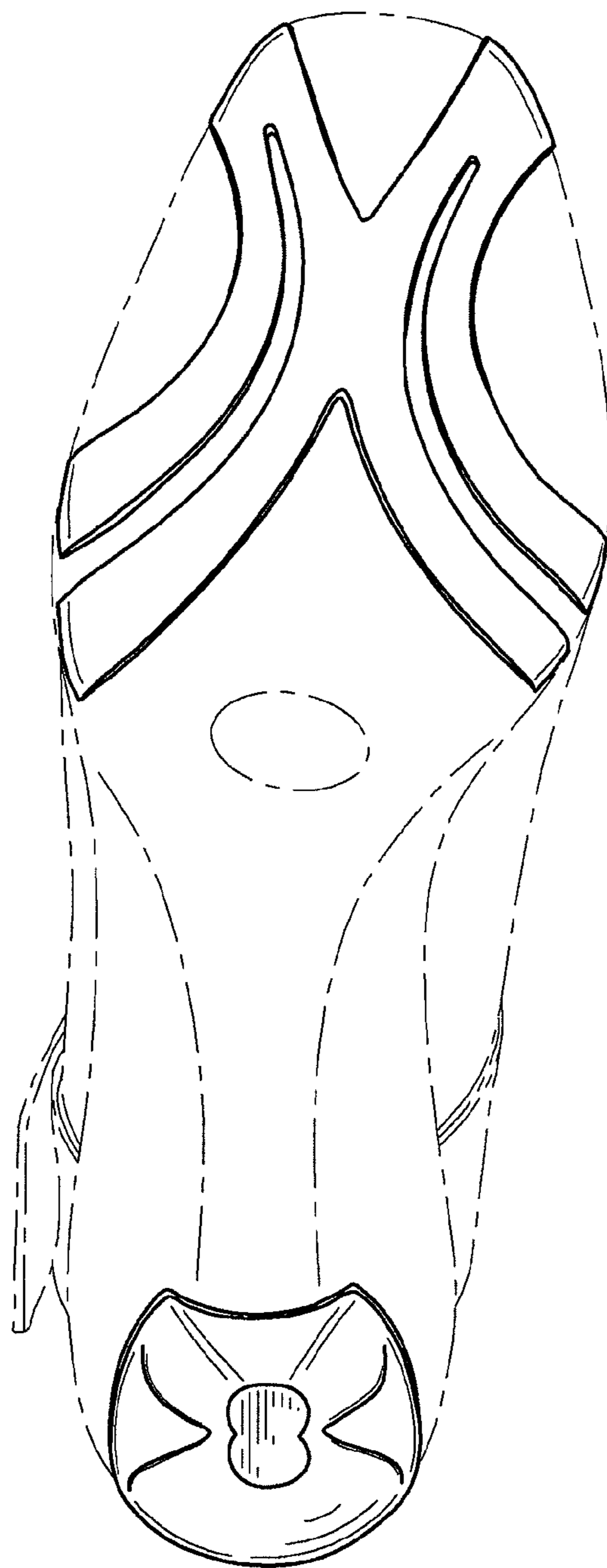

FIG. 2

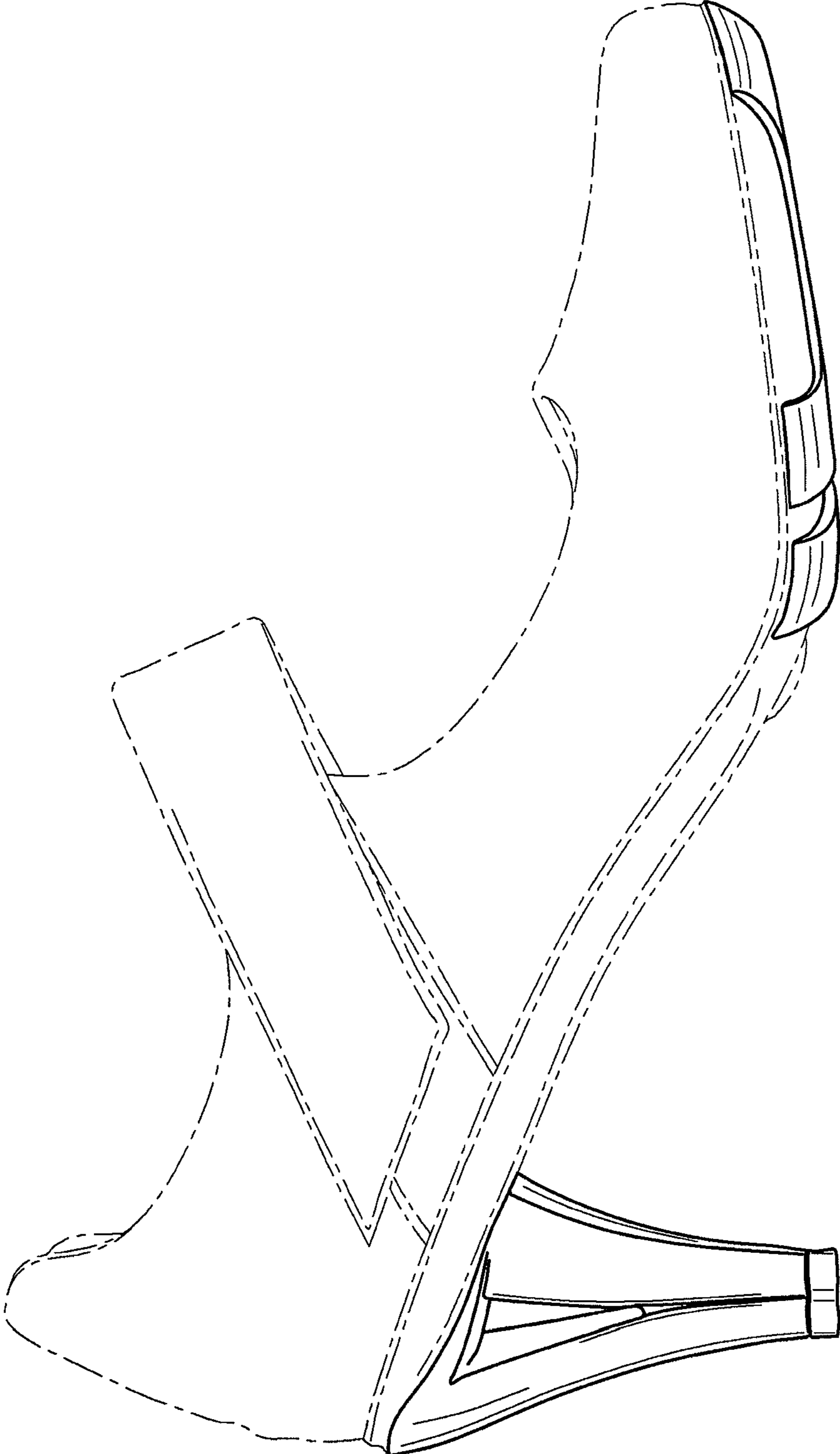

FIG. 3

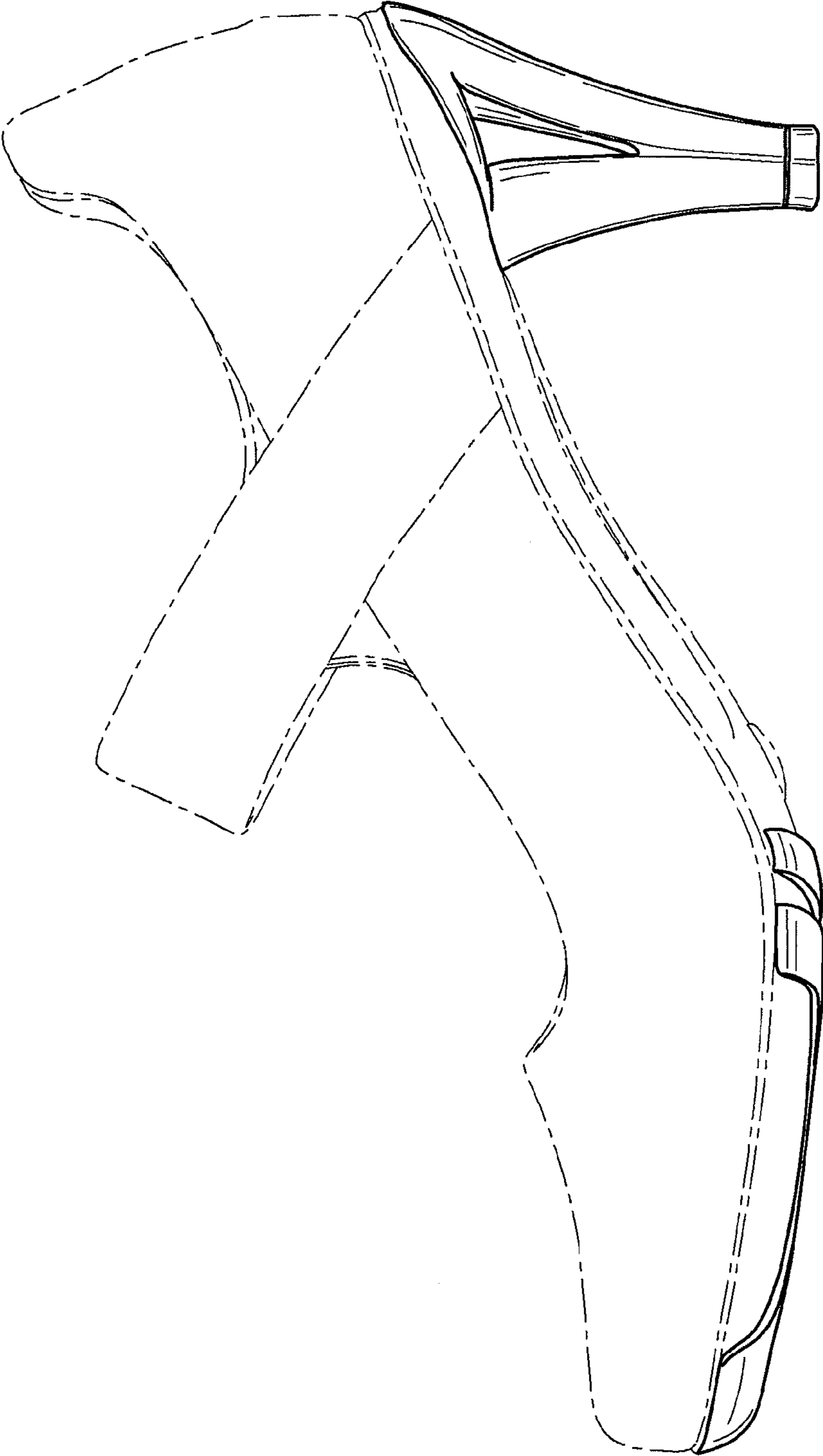

FIG. 4

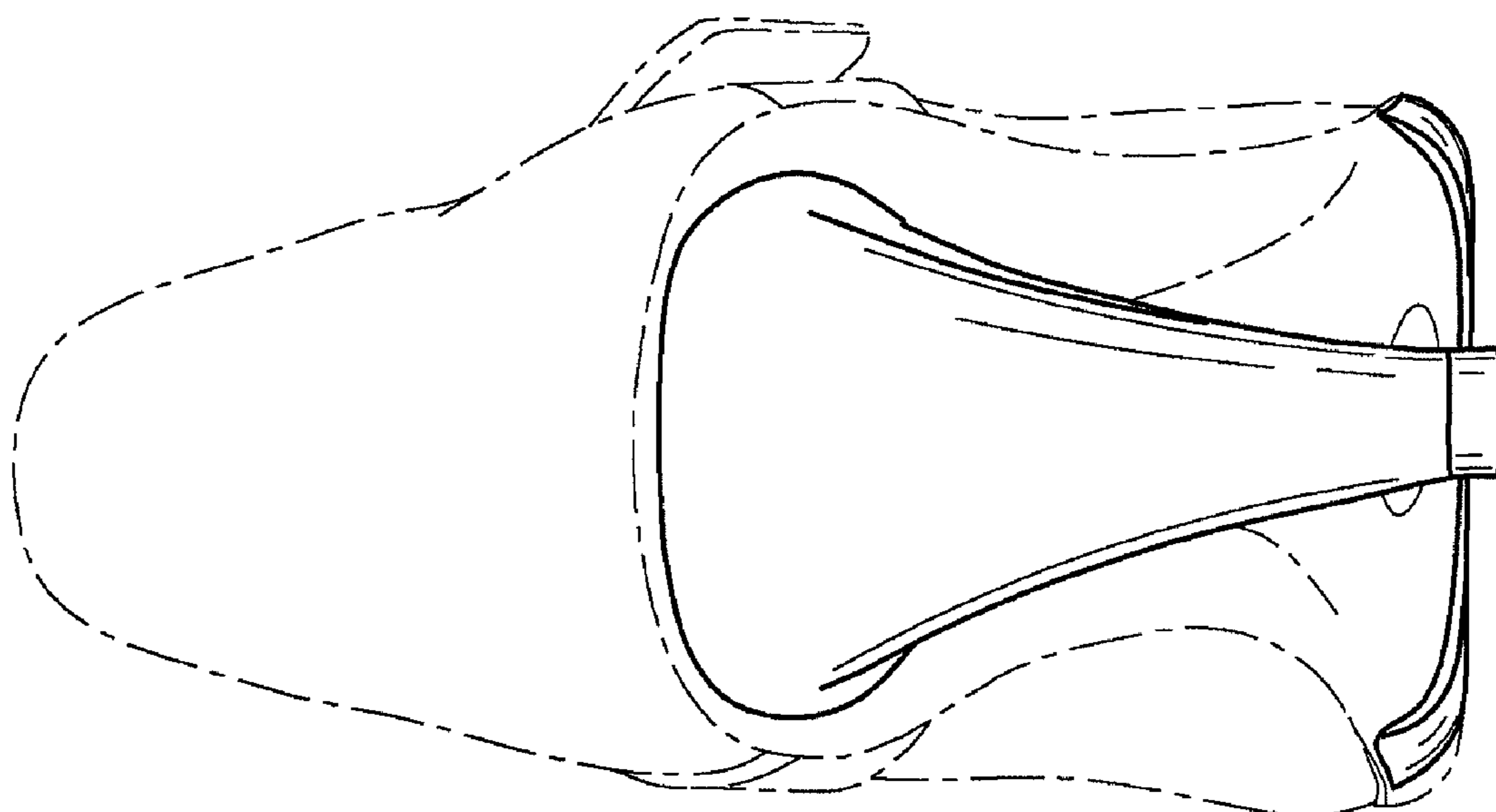

FIG. 5

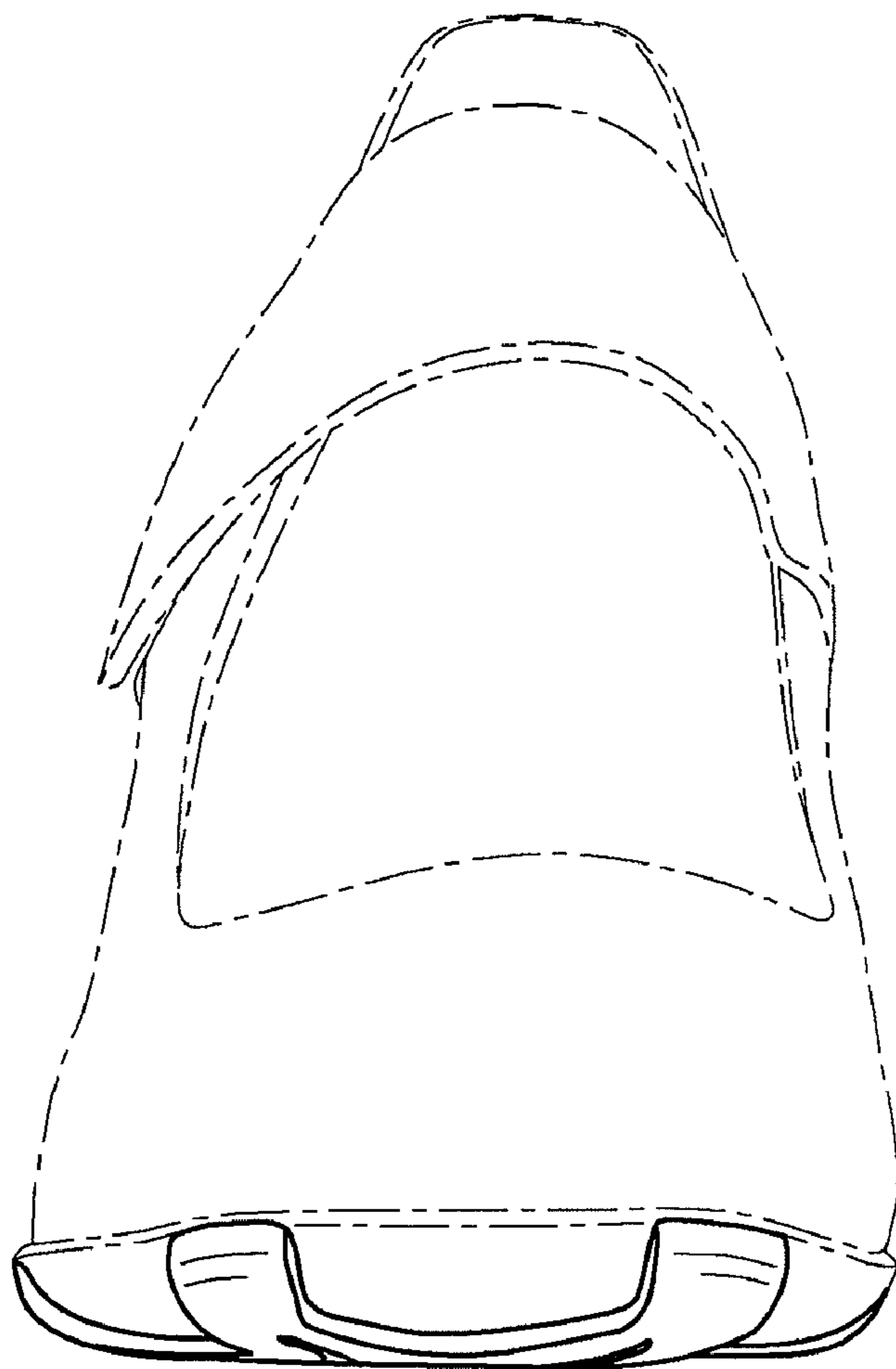

FIG. 6